2 CENTS PAY NO MORE!

Chicago Daily Tribune

THE WORLD'S GREATEST NEWSPAPER

FINAL EDITION

VOLUME LXXXVIII.—NO. 93 C (REG. U. S. PAT. OFFICE: COPYRIGHT 1929 BY THE CHICAGO TRIBUNE.) THURSDAY, APRIL 18, 1929.—48 PAGES THIS PAPER CONSISTS OF THREE SECTIONS—SECTION ONE * * * PRICE TWO CENTS IN CHICAGO AND SUBURBS ELSEWHERE THREE CENTS

NEW CHIEF FOR SINCLAIR OIL?

[R]ESERVE BOARD [UN]DER FIRE FOR [C]URB ON MONEY

[R]eid Sees It Ally of [E]uropean Banks.

[B]Y ARTHUR CRAWFORD.
[Chicago Tribune Press Service.]

[Wash]ington, D. C., April 17.—[Spe[cial].]—Federal reserve board policies [were] under fire today in the first dis[cussion], in the new congress, of stock [market] activities.

Attacks upon the board were made by Representatives Frank R. Reid [Rep., Ill.] and Loring M. Black [Dem., N. Y.] in speeches in the [house]. Representative Reid offered a [resol]ution for appointment of a com[mittee] of nine to investigate the ad[ministr]ation of the federal reserve [system].

[One] of the phases of the inquiry [would] be influence of European fin[anciers] upon federal reserve policies. [Rep]resentative Black defended spec[ulative] activities on the New York [stock] exchange and insisted there [was no] occasion for alarm on account [of the] greatly expanded operations [there]. He asserted that the federal [reserve] board was injuring business [general]ly by attempting to curb spec[ulation]. The board, according to Mr. [Black], is exceeding its powers under [the law].

[Boa]rd Finds Defenders.

[Several] members of the house [too]k part in the debate following [Represen]tatives Reid and Black. Rep[resentative R]obert Luce [Rep., Mass.] [defended] the board, as did Representa[tive] [illegible] Strong [Rep., Kas.]. [He] used the occasion to advocate [a bill wh]ich directs the federal re[serve bo]ard to use its powers in [behalf of] price stabilization. Repre[sentative] Otis Wingo [Dem., Ark.], [ranking] minority member of the [house ba]nking and currency commit[tee, a]pproved the proposal for an [investiga]tion.

[Reid] Assails Secrecy.

[The] Reid resolution was referred [to the] rules committee, which is one [of the] few committees organized in [the pre]sent session. It is regarded [as doub]tful, however, that the com[mittee] will take favorable action.

[Rep]resentative Reid asserted that [if] his resolution should be adopted [he] would insist upon a thorough in[vestig]ation of the activities and pol[icies] of the federal reserve system [during] the ten years which have fol[lowed] the world war.

"The American people are entitled [to] know not only what has been done by the reserve system in relation to [dom]estic and foreign finance, but also [to] have a clear explanation of the [reasons] for such action," said Mr. [Reid].

"The people of the middle west are [thor]oughly aroused because there was [a] healthy prosperity in the commer[cial] world which seems to have been [killed] by the action of the federal [reserve] board. Many of the people [believe] the board's action was more [in] the interests of a few capitalists [than] for the general good."

Resolution Asks Questions.

The Reid resolution will seek light [on] foreign influence in the federal re[serve] system, propounding the follow[ing queries]:

"Was the federal reserve board in [formul]ating its policy unduly in[fluen]ced by economic conditions abroad [to] the neglect of considering economic [condi]tions in the United States?

"What conferences, if any, have [been] held, either in the United States [or] abroad, between officers or agents [of] the federal reserve board or any [of] the federal reserve banks and rep[resent]atives of central banks of Eu[rope] looking to the utilization of American credit for the support of [the] fiscal policies of European coun[tries], European governments, their [central] banks of issue, or any other [banking] interests in those countries?

"What agreements have been en[tered] into by the federal reserve board [or] the officers and agents of any of [the] federal reserve banks with the [repres]entatives of the Bank of Eng[land or] any European central banks [for] the creation of extraordinary [credits] for the purpose of supporting [the] fiscal systems of England and [other] countries?

"Is not the proposed reparations [bank] a creation of and sponsored by [the] league of nations? Have not ar[rangements] already been made to [have] the federal reserve system of [the] United States become an agent [of] this international superbank, which [will] thereby, of necessity force the United States to become affiliated with [the] world court and the league of na[tions] in order to protect American [money] poured into continental Europe [through] the action of the federal re[serve] board?

"Is not the proposed reparations

[(C]ontinued on page 10, column 3.)

NEWS SUMMARY of the Tribune

(And Historical Scrap Book.)
Thursday, April 18, 1929.

DOMESTIC.

Harry F. Sinclair reported ousted from control of Sinclair Oil corporation; Cutten group, new owners, may put R. W. Stewart at helm. Page 1.

Champagne produced by U. S. at Helen Morgan trial but jury can only look. Page 2.

Investigate story of missing ring worn by man found fatally beaten after party. Page 4.

Three dry raiders sent to prison for killing man. Page 5.

Jury's "yes" for judge means "no" to Evan Fontaine; she can't sue "Sonny" Whitney again. Page 7.

Prosecutors in trial of Judge Hardy waive right to call Aimee McPherson to stand. Page 7.

Elihu Root comes home to tell nation of his "sale" to league. Page 13.

Wisconsin house passes bill repealing state prohibition. Page 22.

SPRINGFIELD.

House votes for investigating of slaying of Aurora woman by dry snoopers. Page 1.

Senate passes sanitary district bonding bill by vote of 27 to 11. Page 4.

West side elevated highway opponents heard before house committee. Page 4.

LOCAL.

State's Attorney Swanson swings ax in person on empty den in gambling raid. Page 1.

Store bombed, Italian families terrorized in Black Hand plot. Page 1.

Prosecutor Carbary of Kane county welcomes assembly inquiry into killing of Mrs. Lillian De King. Page 2.

"Bosh!" is Mary Garden's answer to Texas attack on "Thais" and reports of opera revolt. Page 3.

Titled Scots sue Chicago brokerage house for more than $2,000,000; charge misrepresentation. Page 3.

Three election workers of Eller faction sentenced to year in jail by Judge Jarecki. Page 6.

School board president blocks possibility of another Todd-Righeimer clash; calls off meeting. Page 9.

Percentage of boy criminals in Chicago arouses lively debate as city prepares for Boys' week. Page 9.

Court denies petition for injunction to prevent use of park funds for Rosenwald museum project. Page 16.

Obituaries, death notices. Page 20.

CONGRESS.

Federal reserve board draws fire of congressmen for restrictions placed on stock market operators. Page 1.

Bill introduced in house would pledge Canada full coöperation in St. Lawrence waterway project. Page 6.

Senators line up farm groups against Hoover plan for relief. Page 10.

WASHINGTON.

Chicago lake diversion hearings to be put over until Sept. 23. Page 6.

American reply to Canada's protest on sinking of rum runner sent to Canadian legation. Page 16.

FOREIGN.

Powers reject Russian plan to reduce armament. Page 3.

Germany makes counter proposal to pay $392,700,000 a year reparations for 37 years. Page 13.

Newspaperman, investigating conditions in Russia, finds Ukraine keeps Moscow awake nights. Page 15.

Japan grants Chinese request to delay evacuation of Shangtung. Page 17.

Mexican rebels raise fortifications near Guaymas for last stand. Page 18.

SPORTS.

Cubs pound out 13 to 2 victory over Pirates. Page 23.

St. Louis makes it two straight over the White Sox, 5 to 3. Page 23.

Babe Ruth marries; fools reporters by advancing the time. Page 23.

Yankee Ryder cup team dodges English hospitality for practice. Page 23.

Injury to keep High Strung out of the Preakness and Derby. Page 23.

Severe weather damages greens on golf courses of north shore. Page 25.

Durnell enters seven 3 year olds for American Derby. Page 26.

EDITORIALS.

Farm Relief in Congress; Privileged Extortion; Our Civic Baseballers; Faster Boat Trains. Page 14.

FINANCE, COMMERCE.

U. S. to sell cargo vessels in plan to quit shipping operations. Page 27.

Scrutator finds consumption of coal is remaining stationary. Page 27.

Two railroads announce "melons" aggregating $25,000,000. Page 27.

Arrival of buyers. Page 30.

Chicago stocks turn steps to higher grounds. Page 30.

Want Ad index. Page 38.

Average net paid circulation of THE CHICAGO TRIBUNE March, 1929:
Daily - - - - 854,585
Sunday - - 1,236,284

STEWART MAY BECOME HEAD OF CORPORATION

H. F. Sinclair Out, New York Hears.

New York, April 17.—[Special.]—Harry F. Sinclair, chairman of the board of the Sinclair Consolidated Oil corporation, whose three month jail sentence for contempt of the United States senate was recently upheld by the United States Supreme court, has lost control of his company and its wide interests, it was reported today in well informed Wall street circles.

Since the ousting of Col. Robert W. Stewart from the chairmanship of Standard Oil of Indiana, rumors have been current from time to time that he would eventually assume an important post with the Sinclair interests. While nothing definite has been learned, it was regarded as entirely possible that the new interests may possibly choose Col. Stewart as Sinclair's successor.

Cutten Group New Owners.

A group including Blair & Co., Inc., New York bankers; Arthur W. Cutten, Chicago financier, and Fisher Bros., Detroit automobile makers, is understood to be the new dominant interests in the company's affairs.

Martin W. Littleton, Mr. Sinclair's attorney, said Mr. Sinclair's status as chairman of the company has not been changed. He refused to discuss his client's plans.

Close associates of Mr. Sinclair in the company would not comment on the report that he is likely to be supplanted at an early date as chairman of the company he formed in 1919.

Cutten Now a Director.

The new dominant group in the company already has representation on the board of directors, Mr. Cutten having been elected a director last Oct. 3. At that time it was understood he and his associates had acquired a substantial interest in the company, but it was not until the company's annual report for 1928 was released last Friday that the large amount of the Blair-Fisher-Cutten holdings was indicated.

The report showed that in October, 1928, directors of thec ompany authorized the sale of 1,130,000 shares of the company's treasury common stock to this group for $30 a share, or $33,900,000 in all. It is understood Mr. Cutten or his group acquired some of Mr. Sinclair's personal holdings at an earlier date.

SINCLAIR APPEALS AGAIN

Washington, D. C., April 17.—(AP)—Harry F. Sinclair today asked the Supreme court to reconsider its recent decision approving the sentence of three months in jail imposed on him for contempt in refusing to answer questions before the senate Teapot Dome committee.

Sinclair's petition was based on the contention that the law under which he was convicted, as construed by the Supreme court, is unconstitutional.

It held the decision of the court would require all witnesses summoned before a congressional committee either to surrender all their constitutional rights and testify fully in reply to all inquiries or endanger themselves to indictment and prosecution.

The mandate of the Supreme court under which Sinclair must go to jail will be issued early next month unless the rehearing is granted. The court probably will act on the petition for rehearing next Monday.

AIR LINE OVER LAKE MICHIGAN THIS SUMMER

Milwaukee, Wis., April 17.—(AP)—Plans for a trans-lake air line between Milwaukee and Grand Rapids, Mich., early this summer were outlined by John B. Kohler, son of a Chicago manufacturer, here today. He met with the Milwaukee association of commerce air service committee.

Mr. Kohler said the air service, which will connect with railroads in Grand Rapids, will make it possible for one to make a trip to Detroit in slightly more than four hours, which is just half the time it takes to go from here to Detroit via Chicago.

Plans are to travel across Lake Michigan in amphibian planes in 1 hour and 10 minutes, while the trip from Grand Rapids to Detroit takes slightly more than three hours. There will be four trips to Grand Rapids each day.

Legislature Turns On Dry League

WE CAN EXPECT TO HEAR A FEW THINGS ABOUT OURSELVES FROM ENGLAND FOR THE NEXT FEW WEEKS

STORE BOMBED IN BLACK HAND EXTORTION PLOT

Two dynamite bombs, believed by police to have been exploded by a Black Hand gang when their demands for money were refused, last night wrecked the front of a grocery store and meat market at 2559 West 36th street, breaking windows in the vicinity and causing damage estimated at $1,000.

Two Italian families, Michael De Salvo and his wife and Adolph Santangelo, his wife and three children, who live above the store, were thrown from their beds by the explosion, which occurred shortly before 10:30 o'clock, but were uninjured. The Italians had received Black Hand letters two months ago demanding $5,000, and later $6,000, and had been accorded police protection. The guard was withdrawn, however, when no effort was made to carry out the threats contained in the letters.

Last week $1,000 had been demanded by a mysterious telephone caller, De Salvo told Lieut. Frank Stevens of the Brighton Park police last night, but the Italians had hesitated to call the police again. No further communications had been received until the bombs exploded.

The letters, police said, were written in long hand and were signed only with the Black Hand symbol used by Italian and Sicilian gangs in their extortion plots. Both of the victims of the bombing claimed that they knew of no person or ring whom they suspected.

FALLS 60 FEET; LANDS SAFELY IN SOFT AUTO SEAT

(Picture on back page.)

What Edward Chaboen, 25 years old, 1250 South Crawford avenue, always wanted was to land in a soft berth and last night he did so after a fall of sixty feet. He crashed through the roof of an automobile and onto the upholstered front seat. Otherwise he would have been killed.

Chaboen is employed by the White Way Sign company, and last night he was replacing bulbs in a sign above the Harding restaurant at 68 West Madison street. A gust of wind caused him to lose his hold on the sign and his balance.

Several feet downward he landed on a canopy off which he bounced outward toward the street. A large sedan was conveniently parked there and when Chaboen was taken from it found his injury consisted only of a sprained shoulder. The police were unable to find the owner of the machine.

Blows Repay Woman's Kind Talk to Bandit

(Picture on page 3.)

Beaten unconscious by a well dressed robber after she had delayed him for fifteen minutes by drawing him into conversation, Mrs. Hilma K. Benson, well known in Chicago women's business activities, was able for the first time yesterday to tell of her desperate attempt to save herself.

The robber escaped with $50 after the attack, which took place on Monday night in the doorway of Mrs. Benson's home, 2355 Logan boulevard.

Menaced by Gun.

Mrs. Benson had spent the evening at a meeting of the board of directors of the Alliance of Business and Professional Women, held at the home of Mrs. Mabel Reinecke, income tax expert. She returned about 11:20. As she backed her car into the garage at the side of the house, she noticed a man standing across the street and did not stop to shut the garage door. As she came out he stuck a gun in her side and demanded that she "stick 'em up."

Thinking she might gain time until help arrived, she asked him what he wanted. He answered, "Give me those rings." She told him that they were of no value and asked if he would not rather have money. He replied, "It depends on how much you have on you."

She drew $50 she had in a handkerchief from her bosom and gave it to him. Then he ordered, "Get back into the garage. I want to kiss you."

Talks Him Out of Idea.

After five minutes argument, in which Mrs. Benson told the robber that she had a son as old as he, she managed to talk him out of the idea, and with his pistol still touching her side he escorted her up the front steps of her home. Again seeking delay, she asked him:

"Why do you do these things?"

He asked her, in reply, what she would do if she needed money and was completely down and out. They argued the matter of stick up cash and the possibility of the penitentiary. Finally she asked him what he could do. He told her he had been a truck driver, but that he couldn't get a job, adding, when she suggested a cab company, that "you had to have a clean record for that." She gave him the name and address of her brother, telling the bandit that if he would go to him the next morning he would get him a job. She added that he might keep the $50 and pay it back when he felt he could.

"Are you on the level?" he asked, and apparently agreeing to her plan bid her good-night and started down the steps. Then he turned around, demanding that she kiss him, and pounding her with the butt of his gun, he grabbed her, blackened both eyes, bruised her and finally threw her into the passageway.

Her dog, inside the house, heard of the commotion and made such a fuss that her husband, E. W. Benson, heard him and came downstairs. He found Mrs. Benson unconscious. Dr. M. L. Smith was summoned immediately and examination disclosed heavy body bruises from the gun. Mrs. Benson described the bandit as a short, stocky man, exceedingly well dressed, who talked with a British accent.

Mr. Benson is employed by Henkel & Best, lighting fixture firm. His wife is past president of the Women's Advertising club and advertising manager of a Swedish newspaper.

THE WEATHER

THURSDAY, APRIL 18, 1929.

Sunrise, 5:05; sunset, 6:34. Moon sets at 3:29 a. m. Friday. Saturn is a morning star; Jupiter, Mars, and Venus are evening stars.

Chicago and vicinity—Mostly unsettled Thursday and Friday, showers by Friday; gentle to moderate winds, mostly northeasterly; slightly warmer Friday.

Illinois — Mostly unsettled, showers Friday and in west and south portions Thursday; slightly warmer Thursday and in north portion Friday.

TRIBUNE BAROMETER.

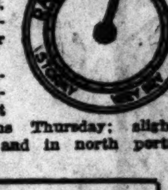

TEMPERATURES IN CHICAGO

MAXIMUM, 10 A. M. 44
MINIMUM, 7 P. M. 41

3 a. m....42	Noon 44	8 p. m....41
4 a. m....41	1 p. m....44	9 p. m....41
5 a. m....41	2 p. m....44	Unofficial—
6 a. m....42	3 p. m....43	10 p. m....41
7 a. m....42	4 p. m....43	11 p. m....42
8 a. m....43	5 p. m....43	Midnight ..42
9 a. m....43	6 p. m....42	1 a. m....42
10 a. m....44	7 p. m....41	2 a. m....42
11 a. m....44		

For 24 hours ended at 7 p. m. April 17: Mean temperature, 42 degrees; normal, 48; excess since Jan. 1, 41.

Precipitation, none; excess since Jan. 1, 3.49 inches.

Barometer, 7 a. m., 29.95; 7 p. m., 29.98.

Highest wind velocity, 16 miles an hour from the northeast at 10:56 a. m.

[Official weather table on page 38.]

Trotzky Barred by Norway; Labor Calls It Nonsense

[Chicago Tribune Press Service.]

OSLO, April 17.—The Norwegian cabinet today refused the request of the Labor party to permit Leon Trotzky, former soviet war minister, to reside in Norway, declaring that, apart from his political opinions, difficulties arose regarding the safeguarding of Trotzky's life. Herr Scheflo, Labor leader, declared that fear for Trotzky's safety was nonsense and plans to quiz the government on the subject in the storthing.

Swanson Uses Ax (in Person) on Empty Den

(Picture on back page.)

State's Attorney John A. Swanson yesterday afternoon let it be known to the newspapers that he would personally conduct a gambling raid. He was circumspect and said nothing concerning what place or places would be raided. But he said the newspapers might have representatives on hand to follow his automobile when it started out.

The time set for the start from the Criminal courts building was 3:30 p. m. At 4:10 p. m. Mr. Swanson, formerly a Circuit court judge, came out of his office. He had his hat and overcoat on as he met a dozen photographers and reporters who awaited him.

He's in a Merry Mood.

"Say, boys," Mr. Swanson greeted them, "I've discovered something about my new office that worries me. I found out that I have a fine shower bath. And I've never been here on Saturday night to use it!"

The reporters and camera men laughed at the prosecutor's joke. Then somebody said:

"Say, judge, what about those raids?"

"Well," he replied, "it didn't pan out just as I expected. But I'm going over there and you can come along. It's at 2023 West Division street. A big layout—we had our investigators playing craps in there.

Police Get a Surprise.

"Awhile ago I sent the squads over. When they got in the place there wasn't a soul there—not one player. A couple of carpenters were working on a new skylight and everything had been moved out."

At this point Mr. Swanson's lips tightened a bit.

"Unquestionably," he remarked, "there has been a tipoff somewhere."

After he was in his automobile and on the way, the states' attorney shook his head several times. "I can't understand it," he said. "Shoes (Capt. William H. Shoemaker) was in charge of the squads."

Capt. Shoemaker is assigned to the detective bureau. He is rated as unshakably honest and one of the most efficient men in the department.

Raider and Entourage Arrive.

Mr. Swanson's automobile, followed by half a dozen newspaper cars, proceeded to 2023 West Division street. The place proved to be the Biltmore Social and Athletic club. It was on the top floor of a three story building.

In the door to the place was a peep hole covered by iron bars and bulletproof glass.

The place was swarming with detectives when the state's attorney arrived. Along the wall, dismantled, the plainclothesmen had discovered two dice tables with green baize covering. These were confiscated.

State's Attorney Swanson went around with an ax and hammer smashing scoreboards that had been left here and there when the detectives moved out the dice tables.

Athletic Goods on View.

Few of the "social" aspects of the "club" remained, but "athletic" evidences were everywhere. Here stood a rowing machine; there on the wall were the pulleys. In one corner of the room a punching bag hung. Dumbbells and other devices for developing the muscles were scattered about.

On the east wall of the place was a large board over which were clustered a dozen powerful electric lights. At the top of a pillar opposite the board were two loud speakers.

"The board is for the sheets giving the results of horse races," a detective said. "A man at the phone back there in the office gets them over the wire. Then he announces them and they are amplified through these loud speakers."

MOVING?

Have The Tribune Delivered to Your New Address

If you have the Tribune delivered to your home and you intend moving, telephone or write us and the Tribune will be delivered to your new address without interruption.

Phone SUPerior 0100 Circulation Dept.

QUIZ OF AURORA KILLING VOTED BY HOUSE, 81-50

2 Other Blows for Anti-Salooners.

BY PARKE BROWN.
[Chicago Tribune Press Service.]

Springfield, Ill., April 17.—[Special.]—Crumbling of a serious nature began today to appear in the Anti-Saloon structure that for approximately a decade has throttled the Illinois legislature. The constant hammering that it has been under for the three months this assembly has been in existence showed its effects in three different places.

First, the house of representatives, by a vote of 81 to 50, passed the McCarthy-Petit resolution for the creation of a special committee to investigate the killing of Mrs. Lillian De King near Aurora by dry snoopers.

Second, the house committee on judiciary, by a vote of 18 to 15, approved the Green resolution directing Attorney General Carlstrom to open a court battle of medicinal state rights in the regulation of medicinal liquors, sacramental wine, industrial alcohol and nonintoxicating beverages.

Third, the senate committee on judiciary recommended passage of the Boehm bill to amend the state prohibition law to allow the manufacture, sale and transportation of 2 per cent malt tonics for which federal permits have been issued.

No Longer Respond to Whip.

It is recognized that the real test of the power of growing sentiment for repeal, or at least for modification, will come on the Weber-O'Grady bill to wipe out the state prohibition statutes—and that the center of this fight now is in the senate. These three events of the day, however, were held a combined indication of an increasing number of legislators who no longer respond to the crack of the Anti-Saloon league whip.

Two or three sessions ago, a mere message from the league would have been sufficient to stop any of the three measures that were pushed ahead today and advanced by decisive figures in every instance. But the old opponents of moderation or compromise in any form presented a weak front. So far as could be determined, only a handful of their paid employés were lobbying. The volunteers were strangely missing.

Real Fight in Senate.

Because of the absence of several of their votes in the house, the Weber-O'Grady referendum bill will not be called up in the lower branch this week. If the attendance is better next week, its passage there is considered almost certain. With today's events as indicators, it is predicted that there will be a real fight over the measure when it reaches the senate. Previous forecasts have been more dubious concerning that chamber.

Taken in their chronological order, action on the De King resolution came first today. But with that debate qualified by arguments that misuse of power under any law could not be considered exclusively a wet and dry issue, the approval of the Green resolution by the vote of 18 to 15 in a committee that beat the Weber-O'Grady bill by 17 to 16 was considered the most enlightening of the day's happenings.

Strikes at Root of Prohibition.

This resolution strikes at the root of prohibition. It demands a legal test of the proposition that the states never have granted to the federal government any control over alcoholic preparations except intoxicating beverages, that the eighteenth amendment does not extend beyond that limited field, and that federal legislation concerning medicinal liquor, sacramental wine, industrial alcohol, and alcoholic drinks that are nonintoxicating is unconstitutional and void.

Representative Leroy M. Green of Rockford, father of the resolution, was aided in presenting his case by Attorney Thomas James Norton of Chicago, a veteran constitutional expert, who, although identified with none of the organizations taking the wet side, has written extensively about this battle, and has spoken upon it in several states.

Question of Rights.

"The question is," he said, "whether there are in the United States inalienable rights for the individual, as the Declaration of Independence says, and whether the states in the Union have what the Supreme court called

in a case arising out of the civil war, an 'indestructible status.'

"As the resolution has to do primarily with the restoration to Illinois of the inherent rights of which it has been deprived, only passing reference will be made to individual liberty. It is enough to say that the individual's right to absolute self-control cannot be taken away by goverment as long as he remains competent.

"It cannot put him in an asylum until he has lost his mind. It cannot appoint a guardian until proof has been made that he is incompetent. It cannot appoint a conservator of his property without showing him to be a spendthrift or to be otherwise in need of help. It cannot imprison him until it proves that he committed a crime. It cannot control his appetite until he has lost control of himself."

Calls for Vote of People.

Speaking of state rights, the speaker contended that an amendment like the eighteenth should have been submitted to the people rather than approved merely by their state legislatures.

"First," he said, "the amendment was restricted to intoxicating liquors and the states ratified that and nothing more. But, as Justice Clarke stated, congress promptly usurped control of nonintoxicating beverages in violation of the proposal and the acceptance by Illinois.

"Second, the amendment was restricted to intoxicating liquors for 'beverage purposes' and the ratification of the states were limited to that. But congress promptly usurped control of liquors for medicinal purposes.

"The states are the victims of deceit. While the congress may not have intended at first all that has resulted, the propagandists who held the lash over it did. They had a 'set and constant' purpose to secure an amendment which would be ruthless in its operation and irrevocable by the states. It has been followed by usurpations by congress, unconstitutional searches and seizures, denial of trial by jury, and a truculent abusing of the citizen."

Authorizes Committee of 7.

The McCarthy-Petit resolution authorized Speaker David E. Shanahan to appoint a committee of seven to investigate the slaying of Mrs. De King in the family home on the outskirts of Aurora. Representative Frank A. McCarthy of Elgin, a part of the Aurora district, insisted that a "peculiar set of circumstances" requires the investigation.

"Dry people of our district want to know the truth about this case. The committee ought to go up there and give the facts to the world, let the chips fall where they may."

"Never in the palmy days of Williamson county," said Representative Grover M. Borders of East St. Louis, "was there a murder more heinous than this."

"I don't see how there can be any opposition to this resolution," Minority Leader Michael L. Igoe declared. "The state's attorney has disqualified himself. The attorney general has backed away from it and, in appointing two special state's attorneys, the court says they shall not go into the grand jury room.

Calls It Challenge to Decency.

"I hear of relationships between this man and that; but whatever the truth of reports that the local officials are trying to hide behind a screen, they are ducking and trying to hide in the shadows the facts about the cruelest murder ever committed in the state of Illinois. This is a challenge to the decency of Illinois."

Representative Thomas J. O'Grady made a hammering attack on "drunken bums" employed as dry snoopers. Representative Harry McCaskrin demanded that the first step taken be an inquiry into court procedure in the case. Representative T. J. Sullivan insisted that the defendant in the case should not have been held for manslaughter, but that the crime was murder if it was a crime.

12 Drys Join Majority.

On the roll call that followed there were at least twelve members ordinarily classified as drys who voted with the majority. Some estimates placed the number considerably higher.

The Boehm bill was indorsed by the senate judiciary committee with a startlingly small amount of argument. Senator John J. Boehm of Chicago repeated his argument of last week, that the state law prohibits malt tonics for which the federal government issues permits; and his motion to recommend the bill for passage was passed on a viva voce vote, with no negatives discernible.

The Day in Springfield

Anti-Saloon forces were routed in three separate battles. The house voted to investigate the killing of Mrs. Lillian De King; one of its committees recommended Green resolution to regain state's rights except over intoxicating beverages; and a senate committee approved the Boehm bill for two per cent malt tonics.

SENATE.

Passed Chicago sanitary district bonding bill by vote of 27 to 11. Now goes to house. Defeated 13 to 29, a bill to authorize Supreme court to prescribe lower court rules.

NEW BILLS—By Wright, to raise interest on call money to more than 7 per cent; by Woods, to permit cutting of women's hair in beauty shops without barbers' license; by Courtney, to retire teachers at age of 65 who have served 15 out of the last 20 years; by Joyce, to permit city to lease air rights over municipal property; by Mason, 7 bills for minor election law changes; by Flagg, 7 bills for minor election law changes; by Roberts, 3 bills for minor election law changes.

HOUSE.

License committee recommended bill for 15 instead of 10 rounds in title boxing bouts.

Bill for west side superhighway referendum sent to subcommittee after battle before committee on municipalities.

Municipalities committee passed Igoe bill regulating issuance of tax warrants by Cook county board.

NEW BILLS—By Weeks, to allow city of Chicago to lease for 99 years property at Madison street and the river; by Devine, to prohibit employment of investigators by state's attorneys unless examined by circuit judge; by Teel, to appropriate $200,000 for flood control along Illinois river; by Rennick, 4 bills for minor changes in election laws; by Skarda, 7 bills for minor changes in election laws.

SIX FAMILIES ARE ROUTED BY NORTH SIDE FIRE

Members of six families at 629 Cornelia avenue were routed by flames which attacked the kitchens in their apartments, and eighteen other tenants left their flats when they began to fill with smoke from a fire which started last night under the rear porch on the first floor. Chief Frank J. Brahand of the Thirteenth battalion estimated the loss at $10,000.

Spontaneous combustion in a rubbish heap under the porch of the flat of John Linder is believed to have caused the fire.

CARBARY SAYS HE WELCOMES ASSEMBLY QUIZ

Has Nothing to Hide in De King Case.

"I certainly have nothing to conceal and will welcome an investigation by the legislature," said State's Attorney George D. Carbary of Kane county when he learned of the adoption yesterday of a resolution sponsored by Representative Frank McCarthy to have a legislative committee investigate the circumstances of the killing of Mrs. Lillian De King during a dry raid on her home in Aurora. Prosecutor Carbary and Representative McCarthy both live in Elgin.

"I want to remind the people of Kane county that Frank McCarthy, during the primary of last year, was one of my bitterest political enemies," Carbary continued.

"We still have the situation in Kane county in hand and it will not be necessary to call out any troops. Prior to the De King affair Representative McCarthy sat in my office and told me he approved of my law enforcement policies and that if every state's attorney would enforce the prohibition laws modification would come quicker.

Will Continue His Drive.

"The coroner made an extensive investigation of the killing of Mrs. De King and the grand jury will do the same when it meets April 23. Meanwhile I will continue to enforce the law."

The dry crusader of Kane county issued a denial of a report that gained circulation in Elgin to the effect that since the killing of Mrs. De King he was afraid to live at home but stayed at a hotel and had a bodyguard constantly with him. He would not comment on the statement of Representatives Michael Igoe, Thomas O'Grady, and others who condemned enforcement tactics in use in Kane county.

Can't Reach Judge.

Circuit Judge John K. Newhall, who was the subject of discussion at Springfield, could not be reached last night for his views on the legislative investigation.

Attorney Arthur Shay, counsel for Eugene Boyd Fairchild, the dry snooper charged with perjury because of his affidavit that sent dry raiders to the De King home, protested yesterday about delays in the hearing of the charge against Fairchild. The case was to be heard today but Shay said he had been advised a continuance would be asked and he said he thinks "there is something peculiar" about the prosecution, which is now in charge of Prosecutor Carbary.

Chicago Daily Tribune
THE WORLD'S GREATEST NEWSPAPER
Vol. LXXXVIII. Thursday, April 18. No. 93
Published daily at Tribune Square, Chicago, Illinois.
The Tribune company, publishers.
MAIL SUBSCRIPTION PRICES.
Mail subscription price in Ill. (outside of Chicago), Ind., Iowa, Mich., and Wis.—Daily with Sunday, one year, $12.50.
Zones 3 and 4 in states other than Ill., Ind., Iowa, Mich., and Wis.—Daily, $7.50 per year.
Zones 5 and 8, inclusive. Canada, Mexico, and foreign—Daily, $12.00 per year.
Entered as second class matter June 3, 1903, at the postoffice at Chicago, Ill., under the act of March 3, 1879.

TEXAS GUINAN'S CLUB HITS BACK AT POLICE, GETS KICK FROM REAR

New York, April 17.—[Special.]—Supreme Court Justice Henry L. Sherman tonight came to the rescue of the proprietors of the Club Intime in the Hotel Harding, where "Tex" Guinan is hostess, which was raided by the order of Commissioner Whalen late Tuesday night.

Justice Sherman signed an "order to show cause," which directs the defendants—whom Miss Guinan's lawyer, Maxwell Lopin, named as Commissioner Whalen, the police department, and William F. Quigley, commissioner of licenses—to appear tomorrow morning before Supreme Court Justice Edward P. Gavegan.

The question which will be argued is whether or not the Club Intime can legally operate without a cabaret license. Since it occupies quarters in a hotel, Mr. Lopin claims it can.

Meanwhile, the Club Intime sustained two more attacks which came, as it were, from the rear. Andrew J. Kerwin, president of the West Side Hotel corporation, owners of the Hotel Harding, asserted that he was "absolutely opposed" to the club as a tenant of the hotel. And Mrs. Tillie Landauer, lessee of the hotel, made similar statements, and threatened to eject the club.

FORTUNES MADE ON COLOR MOVIE COMPANY STOCK

New York, April 17.—[Special.]—Another fabulous story of suddenly amassed riches came out of Wall street today. William Travers Jerome, the man who prosecuted Harry K. Thaw, and a few of his friends are the fortunate ones. They have the color motion picture industry in the hollow of their hands—and they're $22,000,000 richer than they were a few months back.

Wall street has been hearing rumors lately that all the leading movie magnates were fighting for control of Technicolor, the company which, through patents, has a legal monopoly on the colored picture business. The stock has jumped from around $1 to $42 in the last 15 months.

LAST CHANCE $52.50 TO CALIFORNIA.

April 30 your last chance at $52.50 to California, Nevada, and Utah by One Way Coach Excursion. Tickets on sale daily. Ask any Union Pacific or Chicago and North Western representative or phone Randolph 0141, Dearborn 2323. —Adv.

CHAMPAGNE AT MORGAN TRIAL, BUT NOT TO DRINK

Jury Can Only Look at Expensive Evidence.

BY TOM PETTEY.
[Chicago Tribune Press Service.]

New York, April 17.—[Special.]—Two quarts of champagne and a pint of rye whisky in a ginger ale bottle occupied the attention of the jury, the judge, two lawyers, and a crowded federal courtroom this afternoon on the second day of the trial of Helen Morgan, former night club hostess and singer of torch songs, on a charge of maintaining a nuisance last spring at the Helen Morgan Summer Home.

There were four pints of mineral water in the government's exhibit, but nobody paid any attention to them. The wine and liquor, according to testimony of Lon H. Tyson, the prohibition gentleman known to Miss Morgan as "Old Pie Face," were bought but not paid for one night last June, when he and his comrades were whooping it up in the Morgan club.

Unpaid Bill Is Evidence.

The reason they were not paid for, Mr. Tyson reluctantly explained, was that Helen Morgan's place was raided that very night and he could find nobody willing to present the bill. He seized the bill anyhow, and this afternoon it was introduced to the jury as evidence that Miss Morgan knew liquor was being sold and shared in the profits.

Tyson had the witness stand all to himself today except for a brief moment when Richard Ryan, a chemist, stepped forward to testify the wine and liquor contained alcohol.

Leslie Salter, assistant United States attorney, who is prosecuting the case against Miss Morgan, said early tonight he expected to rest after questioning a minor witness tomorrow morning. J. Arthur Adler, Miss Morgan's attorney, said he would put the smiling Helen on the stand tomorrow.

How Dry Raider's Wife Lives.

Mr. "Pie Face" Tyson's testimony today was mostly a repetition of the government's liquor exhibits.

Tyson also made the admission under cross-examination, that his wife lived on a government expense account and made all the rounds with him, but said he "saw no reason to talk about that."

After the delay during the forenoon, Miss Morgan took time out to grant an interview.

"No," she said in a crooning little voice, "I haven't given any thought to what I'll do in jail, because I am not going. I'm all dated up for the summer and I am afraid I will have to disappoint the government."

AMERICANS BROUGHT ALLIES VICTORY, SAYS FOCH IN BIOGRAPHY

PARIS, April 17.—[U.P.]—A controversy which split France's political and military leaders in the early postwar period rose to the surface again today with the publication of the first posthumous biography of Marshal Ferdinand Foch, in which the late allied generalissimo is quoted as bitterly attacking Georges Clemenceau, wartime premier. The book was compiled by Raymond Recouly.

"Only the arrival of the Americans permitted us to fill the hole caused by Russia's collapse and allowed the allies to win the war," Foch told Recouly.

Foch contended that France lost the advantage of victory by abandoning the French claim to the left bank of the Rhine. He said Clemenceau was "stubborn" and refused to consider the demands of Raymond Poincare and Foch that France seize the left bank of the Rhine. Clemenceau plans to answer Foch's charges.

FRENCH SHRINER & URNER
SHOEMAKERS FOR MEN

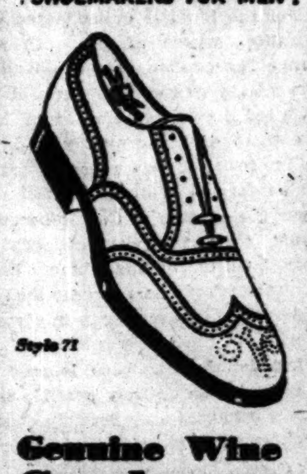

Style 71

Genuine Wine Cordovan Oxfords
Priced at only $15.50

Cut from the finest Cordovan leathers we can buy—this assures you the longest wearing service any leather can give.

Molded on our Ace last—this insures perfect fitting comfort.

Made in our own factory—this guarantees you a trim smartness that can't rub off.

Other models $12.50 to $18.00
SHRINER SHOES $10.50 to $12.50

This mark identifies shoes as genuine Goodyear Welts.

CHICAGO SHOPS
106 Michigan Ave. So. Monroe Building
16 South Dearborn St. Hamilton Club Bldg.
SHOE DEPARTMENT of Browning King & Co. MONROE & WABASH AVE.

How Long Have You Had Rheumatism?

Perhaps you have suffered from Rheumatism for so many years that you just accept it as your fate and have almost given up hope of ever getting relief. Many of our most enthusiastic users had reached this stage before they tried Mountain Valley Mineral Water from Hot Springs, Ark. This famous mineral water gave them new hope. Come in and read their letters. Find out more about this natural aid to relief. Don't suffer longer. Come in today—or phone us.

Mountain Valley Water Co.
739 W. Jackson Blvd.; Monroe 5460
North Shore Branch, Evanston Phone Greenleaf 4777
Peoria, Illinois, 800 S. Adams St.

ASST. SALES and ADV. MGR.

Fine opportunity with large manufacturing concern located in Chicago for hard working college man about 30 years old. Experience in selling, advertising, buying printing, developing booklets, writing sales letters and handling correspondence. Man who has had some experience in an advertising agency preferred. Salary to start $60.00 per week. Address C B 131, Tribune

It's strangely true that I never get blue . . . .
Though I can't attend soirees or plays; . . . .
When my elders all leave me . . . .
It doesn't much grieve me
If my evening includes Fannie May's! . . .

Fannie May
Home made Candies
70¢ lb

Fannie May's wonderful home-made Candies are made fresh today—and every day—by Fannie May, and are sold only by Fannie May. If you want Fannie May quality you must buy from Fannie May. There's a Fannie May Candy Shop near you.

FANNIE MAY SHOPS ALL OVER CHICAGO

Always Sold From Dainty Ribboned Baskets

Chicago's Outstanding Restaurant

The TIP TOP INN

There's no extra charge for our prestige—no price added for the acknowledged excellence of Tip Top Inn foods. We are neither Chicago's highest priced nor lowest priced restaurant.

Our international reputation has been built on 38 years of fine food service to Chicago, with food creations and a unique environment that together make dining here most enjoyable. Delicious, fresh foods, invitingly prepared—perfectly served—high-up where it's cool and comfortable.

On the Tip Top Inn Menu you will always find your favorite dishes—"stand-bys" that you have always enjoyed. Or for a revelation in food flavor, try one of our 108 Original Tip Top Inn creations—dishes originated by Mr. Hieronymus. A few are listed below:

Stuffed Whitefish with Crabmeat
Boned Bass, Piccadilly
Boned Grilled Chicken, Strasbourg
Milk-fed Chicken, Fried, Arkansas
Imperial Steak, cooked at your table
Stuffed Lobster, Pullman
Imperial Fruit Salad
Suzette, Tip Top

The Tip Top Inn
A. HIERONYMUS, Prop.
Atop the Pullman Building
Adams at Michigan
Opposite the Art Institute
Telephone Wabash 1-9-8-8

Foshay
Managed Industrials
And Utilities
Your Best
Guarantee
Of Safety

"For Over Eleven Years—All Your Money—All The Time—On Time"

W. B. FOSHAY CO.
INCORPORATED
Controlling and Managing Public Utilities—Financing Industrials
Selling Securities of Both
2054 ILLINOIS MERCHANTS BANK BUILDING
CHICAGO
OFFICES IN 20 PRINCIPAL CITIES

Please send me information on your 7 per cent Preferred Shares
Name
Address

"STRIPES ARE FAVORED AT PALM BEACH"

MANHATTAN SPRING SHIRTS AT BASKIN
$3.50

All spring we've advertised shirts in 'pin stripe' patterns—now reports from Palm Beach show that these shirts are favored by the best dressed men there. Manhattan shirts in new pin stripes at three Baskin stores, $3.50

Manhattan shirts and pajamas, $2.50 to $12.50

BASKIN
336 North Michigan | State Street just north of Adams | 63rd Street at Maryland
THE HOME OF HART SCHAFFNER & MARX CLOTHES

The FLORSHEIM SHOE

LOYAL, long wearing FLORSHEIM SHOES give true shoe satisfaction—their performance will merit your continued preference.

Most Styles $10

"The Rolls"

FLORSHEIM SHOPS
20 E. Jackson 108 S. Clark
*12 N. Dearborn 215 S. Dearborn *9 S. Dearborn
116 S. Wabash *58 W. Randolph
*Open Evenings Until 9

Gypsies claim to tell fortune, and scientists, character, by the appearance of your hand . . . If all that be true, what a story of refinement and taste a Terminal manicured hand would tell!

Terminal Manicure.....60c
Waldorf Finger Wave.....$1.25

PALMER HOUSE | NEW BISMARCK HOTEL

TERMINAL
Beauty Salons

Advertise in The Chicago Tribune

GARDEN POOHS HER AMARILLO OPERA CRITICS

Says She's Going Back to Sing Them to Shame.

Notwithstanding Editor Gene Howe and "other stupid citizens" of Amarillo, Tex., Mary Garden is going back to the town in the Panhandle next season with the Chicago Civic Opera company and sing her critics to shame.

The sprightly soprano declared herself on art, carping critics and small town culture in an interview in New York yesterday. She laughed at reports of revolt against her in Chicago music circles, abjured the title of operatic czarina with a "Bosh!" and graciously conceded that Amarillo had some nice people, too.

Miss Garden's concession to Amarillo came while Amarillo merchants were threatening to stop payment on a $1,600 check they had forwarded to cover production costs and a deficit incurred by the Chicago Opera company in producing "Thais" there last summer. Editor Howe declared the opera had been cut for the small town circuit, but he failed to reckon with his antagonist's experience.

"Let's see, it's been 22 years since my debut in 'Thais' in the Manhattan Opera house under Hammerstein," Miss Garden reminisced. "We knew there was something wrong and finally we cut one scene in the last act which had some dramatic but no musical value.

Composer Approves Change.

"Later, in Europe, I told Massenet, the composer, what had been done and he agreed we were right. The scene has never been presented in any American production since that time, to my knowledge. And that's the omission Mr. Howe is complaining about.

"Of course, I won't sue these Amarillo people for the $1,600 deficit," Miss Garden announced. "But I'll tell you what I am going to do. I'm going right back there and sing for them again next season. I certainly am."

The civic opera management confirmed both statements of the star. She wouldn't sue, it was said, because the deficit wasn't her concern; and she would go back to Amarillo next year because her contract was signed and the road schedule called for an appearance there.

She'll Be Delighted.

"You know, there are two classes of people in every town—nice people and stupid people," Miss Garden observed. "Amarillo is made up mostly of nice people. They're charming. And I shall be delighted to sing for them again. Delighted!

"One thing I do know—this Mr. Howe doesn't know music."

The suggestion that she had wielded a big stick among her associates in the civic opera company and that several of the other artists were inclined to agree with Mr. Howe's criticism of her voice provoked Miss Garden to renewed mirth.

"What in heaven's name could I do?" she asked. "I have no voice in the management of the company. I'm not the director. I'm only a paid singer.

"It's all bosh."

BANDITS CAUGHT IN 8 MINUTES BY W-G-N FLASH

(Picture on back page.)

Eight minutes after they had looted the apartment of Mr. and Mrs. John Dent, 9052 Exchange avenue, last night, William Kirsch, 25 years old, and Jean Hill, 18 years old, both of Kirman, Ind., were in custody at the East Side police station. An alarm broadcast through W-G-N to roving squads and district headquarters resulted in their capture by a team of motorcycle policemen just before they reached the Indiana line via Indianapolis boulevard in a fast sedan.

Mr. and Mrs. Dent had been away all evening, but their 18 year old daughter, Adele, was at home until five minutes before the burglars broke in. Miss Dent's sweetheart, Edward Dent, 10349 Avenue H, called about 9 o'clock and drove her around the block to a movie, but the bill wasn't attractive, so the girl and young man returned to the apartment just as the burglars rushed down the steps and drove away. Miss Dent caught the license number of the fleeing car and telephoned police headquarters.

Within a few minutes, Policemen Richard Campbell and James Keene, having heard the report over W-G-N, were on their motorcycles after the car, whose license number they recognized.

DEFENDS HER TEXAS "THAIS"

Mary Garden as she appears in role in which she failed to satisfy citizens of Amarillo, Tex., who are withholding $1,600 from Chicago Civic Opera company to show dissatisfaction with performance given in their town. [Copyright: Moffett Photo.]

POWERS REJECT RUSSIAN PLAN TO DISARM WORLD

Fight Red Scheme to Set Definite Figures.

BY HENRY WALES.
[Chicago Tribune Press Service.]
[Copyright: 1929: By The Chicago Tribune.]

GENEVA, April 17.—A grave for the internment of the soviet Russian disarmament project was dug today and the burial is expected tomorrow, when the league of nations preparatory disarmament conference takes a vote.

Maxim Litvinov, acting commissar for foreign affairs, battled all day, exhorting the delegates of the twenty-eight powers represented to accept the soviet scheme, which provides for reducing armaments one-half, a third or a fourth, according to the present military strength and various categories of the countries, but all in vain.

Turkey and Germany were pinch hitting occasionally in an effort to aid their Red colleagues, but Japan and France attacked the plan as impractical, urging the commission to return to the original Anglo-French draft of 1927.

Oppose Soviet Figures.

The crux of the battle centered on the Russian principle of establishing definite figures on the number of effectives and the amount of material for the armies, navies and air forces, as against the conservative idea of merely seeking an agreement on broad general lines as recommendations for some future plenary disarmament conference which should fix the amounts and numbers and fill in all the details and particulars.

The Moscow plan provides for establishing coefficients for several categories of the nations based on size, population, geographical position and present forces.

During the debate, Hussein Khan, representing Persia, admitted that Persia is reorganizing a modern, efficient and well equipped army in order to be able to safeguard her neutrality, which was violated by the great war because she lacked forces to prevent it.

Protection for Civilians.

Count Johann Bernstorff of Germany emphasized the need in a future war of protecting the civilian populations from airplane bombs, superlong range artillery and other newly developed weapons of the great war.

At the afternoon session no one wanted to discuss the soviet plan, so Litvinov tried to arouse the conference from apathy and force a debate. When that failed, the Red commissar asked the chairman to take a vote, at which every delegation would give the reason why it accepted or rejected the Moscow plan.

It was decided to ballot tomorrow, but J. Loudon, Dutch minister to Paris, and president of the disarmament conference, explained that he cannot force the delegates to make explanations if they do not care to. He announced that it was evident that a big majority of the conference was opposed to accepting the soviet project.

BEATEN BY ROBBER

MRS. HILMA K. BENSON.
[Rayhuff-Richter Photo.]

EINSTEIN GIVEN HOME, BUT FINDS HE CAN'T HAVE IT

(Picture on back page.)
[Chicago Tribune Press Service.]

BERLIN, April 17.—Berlin woke up this morning to discover that the charming cottage on the lake which it had presented to Prof. Albert Einstein on his 50th birthday does not belong to the German capital but to Baroness Brandis. When Mrs. Einstein went to look over the house, for which the professor had effusively thanked Berlin, she found the present occupants there for five more years.

The town fathers offered Prof. Einstein an adjoining wooded lot. The Einsteins accepted only to find that there was on access to the lot, which was surrounded by barns and fences. So Berlin begged the motor yacht club to permit the Einsteins to use its landing pier and road. The club has no objection to giving a right of way to the Einsteins, but protests against workers and the material clogging up its piers when Prof. Einstein builds a house on his lot.

ONE KILLED, ONE HURT AS TRAIN STRIKES TRUCK

(Pictures on back page.)

Paul Tominicka, 35 years old, 12014 Normal avenue, a painter, was instantly killed and his companion, Joseph Horney, 29 years old, 143 West 108th street, was injured when the truck in which they were riding was struck yesterday by an Illinois Central suburban train at an unguarded crossing at 121st street and Perry avenue. This death raised the 1929 Cook county motor toll to 204.

Harold Monroe, 4 years old, was possibly fatally injured when the auto in which he was riding with his mother, Mrs. Mary Monroe, 30 years old, 7071 La Fayette avenue; Miss Frances Schriener of the same address, and Miss Jean Bertil, 7505 Calumet avenue, was struck by a truck driven by Marshall Gormer, 1412 North Washtenaw avenue, at 75th street and Prairie avenue.

Allan Nauman, 3 years old, 104 Lincoln avenue, Riverside, was seriously injured when he was struck by an automobile driven by Silvie Ferretti 143 North Humphrey avenue, Oak Park, at Woodside road and Lincoln avenue, Riverside. He was taken to the West Suburban hospital suffering from a fracture of the skull.

Commands Rescue Boat, but Is Himself Drowned

Baltimore, Md., April 17.—(AP)—After commanding a life boat which rescued the captain and crew of a Chesapeake bay schooner, Nevitt Muir, quartermaster of the steamship Eastern Shore, drowned today as the life boat, hammered against the side of his vessel by the rough seas, capsized. Two Negroes who were with him were rescued.

BROKERS SUED FOR 2 MILLIONS BY TITLED SCOTS

Charge Chicago Firm with Fraud.

A coterie of titled Scottish investors and other persons of prominence in Edinburgh—495 in all—yesterday filed suit in the United States District court against Peabody, Houghteling & Co., investment security dealers at 10 South La Salle street, charging misrepresentation of $2,666,500 worth of bonds sold them in 1923.

At the request of attorneys for the Scots, Federal Judge James H. Wilkerson entered a temporary order restraining the investment house, one of the oldest in this part of the country, from disposing of its assets, except in the regular course of business, and continued the matter until this morning, when Attorney Charles H. Watson, for the company, will seek to have the order set aside. The suit itself will not be heard until later in the spring.

Boston Suit Dismissed.

A similar lawsuit filed in Boston recently was dismissed yesterday, according to Attorney Watson, who said he believed the District court there refused to hear it on grounds of improper jurisdiction. Boston is the location of the New England Oil Refining company, which issued the bonds referred to in both suits.

According to Attorney Edward A. Zimmerman, who filed the Chicago suit, his clients purchased the bonds, described as 8 per cent gold, series A, in the belief that they constituted a first lien on 210,000 shares of oil land in Venezuela, South America. The value of the land, the suit declares, was set at $5,000,000.

"Certain representations were made by Peabody, Houghteling & Co. at the time which they knew to be false," the language of the suit states. In reply to that, Attorney Watson declared there was "no false representation made," but he refused to say anything further until the hearing this morning. The New England Oil Refining company, he said, had been in the hands of receivers since last fall.

Titled Buyers Listed.

Heading the list of the plaintiffs is Sir David Paulin of Edinburgh. Others whose names bear titles and the amount of bonds each bought, are:

Lady Felicia Mary Dallas, Edinburgh, $2,500.

Rear Admiral Leonard Andrew Boyd Donaldson, Southsea, $5,000.

Sir Robert Stodard Lorimer, Edinburgh, $75,000.

Sir William Milligan, Manchester, $40,000.

Lady Helen Kinnear Brown Seymour Lloyd, Tunbridge Wells, $10,000.

Sir Hugh Arthur and Lady Mary Rose, Edinburgh, $5,000 each.

Sir Alexander Frederick Whyte, London, $2,000.

Sir James Douglas Ramsay, Alyth, Perthshire, $7,000.

The Hon. Mrs. Mildred Moncreiff, Edinburgh, $6,500.

The plaintiffs seek the return of the money invested with Peabody, Houghteling & Co., who underwrote the bond issue.

Woman Shot as She Celebrates Wets' Victory

The so-called wet or Citizens' ticket beat the drys by three votes at Tuesday's election in South Chicago Heights. Mr. and Mrs. Louis Kaiser, among the stanchest supporters of George Hahn, the new village president, started celebrating soon after the result was known. They were still drinking toasts to victory yesterday at the Kaiser home at 3011 Commercial avenue. About 3:30 p. m. Mrs. Kaiser decided to signalize the jubilee by shooting off her husband's .32 caliber pistol. With a bullet in her chest she was reported near death last night in St. James hospital, Chicago Heights.

John T. Shayne
INCORPORATED
Shop for Women

Shayne Silk Ensembles can well be called "distinctive"

They so strikingly present the prevalent fashion notes of the day. Take, for instance, the three-piece costume at the left, of Bonnie Blue Crepe Lizure with blouse of Eggshell Crepe Lizure and full length coat! Or the ensemble at the right—of Bronze Flat Crepe with Honey Dew Crepe blouse and finger-tip coat. There are many other charming models to choose from.

$65

MICHIGAN at RANDOLPH

JOHN McCORMACK
In Song Recital
Auditorium
April 21
Steinway—of course

Wouldn't you rather have a Steinway

The celebrated voice of John McCormack is perfectly reproduced on Victor Records. Hear a complete collection of his songs at Lyon & Healy's.

Lyon & Healy
Wabash Ave. at Jackson Blvd.

Coupon for Special LIFE INSURANCE POLICY

Issued Exclusively to Chicago Tribune Readers

$1.00 a month, with coupon below, for a Life Insurance Policy which pays $1,000 Plus!

No Medical Examination! No Subscription Necessary!

Note: Included Are Valuable Total and Permanent Disability Benefits!

This means that Full Amount of Insurance is payable to the insured, WHILE LIVING, in event of Total and Permanent Disability, as stated in Policy. Open to men, women, boys and girls in normal health, between ages of 9½ and 44½. Only one policy to a person. Issued by the Federal Life Insurance Company through special arrangement with the Chicago Tribune.

FILL IN AND MAIL. COUPON

"Special Life Insurance Department"
FEDERAL LIFE INSURANCE COMPANY,
168 N. Michigan Avenue, Chicago, Ill.

I hereby certify that I am a reader of the Chicago Tribune and wish to apply for a Special Life Insurance Policy made available by the Chicago Tribune in the Federal Life Insurance Company, in the amount of $1,000 PLUS. I enclose check or money order for $............ to pay for First Month's ☐ One Year's ☐ Premium.

Yearly Renewable Reducing Term to Age 45. Whole Life Thereafter. NOTE: The premium is $1.00 per month up to the policy anniversary nearest age 45 of the insured. Thereafter $2.50 per month. If you wish to pay for a full year, enclose $11.00.

My Name Is............ Print name in full. Do not use initials

My Address Is............ Street City State

Date of Birth............ Day Month Year My Age Is............

Beneficiary............ Write here the full name of the person to whom you want insurance paid at your death.

NOTE: This insurance will become effective if and when issued by the Federal Life Insurance Company at its Home Office in Chicago. A short-form application blank will be mailed to applicants in accordance with requirements. The Federal Life Insurance Company reserves the right to reject any application for this insurance for any cause whatsoever, and in such cases will return to the applicant the full amount of the payment sent with this coupon. This offer open only to persons between ages of 9½ and 44½. Only one of these Life Insurance Policies to a person.

CHAS · A · STEVENS · & · BROS

See Stevens' Other Advertisement in This Paper

Where Figures Score

On the first tee ready for a drive . . . a critical crowd . . . a tense moment . . . but the assurance which comes with a good appearance overcomes the mental hazard. Stevens' Silhouette Shop presents the Wilson Method of Body Beauty—the most scientific steps to a slender and well-proportioned silhouette.

THE SILHOUETTE SHOP—SIXTH FLOOR

$3 $4 $5

IMPORTED GOLF HOSE AT $1.95

fully half are the $5 kind

There's never been a finer selection, and every pair's from the pick of the best British makers. There are 17 individual plain shades, including plain black or white and, besides there are hundreds of beautiful fancy patterns that'll harmonize with any knickers. Actual $3, $4 and $5 hose $1.95

All sizes up to 12

MAURICE L. ROTHSCHILD
State at Jackson

50c Reduction with This Ad
STONE'S SUPERIOR
WAVE

Our Regular $10 wave for only $4

FREE Hair Trim and Finger Wave

GUARANTEED 6 MONTHS

Easiest permanent to take care of
Not one dissatisfied customer

We give you a permanent such as you never had before

With our method there is no danger of dried up or kinky hair.

Our permanent makes your hair soft, lustrous and fluffy. Your hair is improved by our process. You cannot tell the difference between our permanent and a natural wave—except that you will prefer ours.

(No discoloration of gray hair)
Hair Dyeing, $3.50 Up
By Specialists. Inecto Notox or Paragon, Bleaching and Removing

2 for $1 Special
Hair Trim, Shampoo, Marcel, Finger Wave, Henna Rinse or Manicure

LEWIS STONE'S
6 West Randolph Street
Phones FRANKLIN 2890 DEARBORN 2432 OPEN EVENINGS
T-4-18 State-Randolph Building

TELL-TALE TRACES OF AGE EASILY ERASED

Sagging Muscles and Lines Proclaim Approaching Age to Your Friends

No need for the world to know you are over 40. Hundreds of women now joyfully bless the day they started using Auditorium Cold Cream. It's remarkable how quickly the tonic oils in this pure, snow-white cream build up tired and fagged tissues, overcome wrinkles and fine lines and, in general, take off 20 years from your appearance. Try a package now, a full pound $1 size sells for 89c at any Walgreen or Economical Drug store.

COUPON FOR TRIBUNE ACCIDENT INSURANCE POLICY

For New Policy or Renewal

To secure the Tribune's $7,500.00 Travel Accident Insurance Policy, or to renew for another year one previously issued to you, cut out and fill in the application below and send it with $1.00 to Tribune Insurance Dept. Federal Life Insurance Co., 168 N. Michigan Av., Chicago, Ill. (As stated in the Policy, the value of all specific indemnities increases 10% each year your policy is renewed.)

FILL IN AND MAIL. COUPON

☐ NEW POLICY OR ☐ RENEWAL

APPLICATION for $7,500.00 TRAVEL ACCIDENT INSURANCE POLICY

Issued to Readers of the Chicago Tribune

(Fill Out This Application and Send to Tribune Insurance Dept., FEDERAL LIFE INSURANCE COMPANY, 168 North Michigan Ave., Chicago, Illinois, with Registration fee of $1.00—Money Order or Check, made payable to Federal Life Insurance Co.)

I certify that I am or will become a reader of the Chicago Tribune and hereby apply for a $7,500.00 Policy in The Federal Life Insurance Company, issued only to readers of the Chicago Tribune. (If you wish a new Policy, ALL QUESTIONS BELOW MUST BE ANSWERED. If you wish to renew a Policy previously issued to you, indicate above and fill in name and address only.)

FULL NAME............

ADDRESS............ Street City State

PLACE OF BIRTH............AGE............

DATE OF BIRTH—MONTH............DAY............YEAR............

ARE YOU TOTALLY BLIND OR DEAF?...... ARE YOU CRIPPLED TO THE EXTENT THAT YOU CANNOT TRAVEL SAFELY IN PUBLIC PLACES?

WRITE HERE NAME AND ADDRESS OF PERSON TO WHOM YOU WANT INSURANCE PAID IN CASE YOU ARE KILLED; OTHERWISE IT WILL BE PAYABLE TO YOUR ESTATE.

BENEFICIARY'S NAME............
RELATIONSHIP............
ADDRESS............

No more than one of these Accident Insurance Policies will be issued to any one.

This offer open only to persons between the ages of 10 and 70.

CHICAGO GROUP IN HOUSE TO REPORT ON "L" HIGHWAY

Project Referred After Opponents Are Heard.

BY CARL WARREN.

Springfield, Ill., April 17.—[Special.]—Before a crowd which jammed the committee room, sponsors and enemies of the plan for a referendum on the proposed construction of a $20,000,000 elevated superhighway through Chicago's west side by the west park board, battled to a temporary draw today before the house municipalities committee.

At the end of the hearing, the second which has been held, the matter was referred to a subcommittee to be composed of Chicago members who represent the west side and those who are lawyers. The subcommittee probably will hold hearings in Chicago.

Task for Committee.

The specific task of the subcommittee will be to bring in a recomendation of the bill introduced by Representative Edward M. Overland to permit the park board to submit to the people of the park district a $20,000,000 bond issue to finance the project. With the money, if voted, the board proposes to construct a double-decked boulevard extending from the loop to Oak Park and giving the west side a great, through traffic artery comparable with the drives along the lake shore.

The supporters of the bill, led by Dr. John Dill Robertson, president of the park board, tonight were confident the sub committee will bring in a favorable recommendation as the attitude of the committee members apparently has been friendly, despite the opposition by certain outside groups.

Opponents' Day at Hearing.

Today was the opponents' day for speech making, the proponents having spoken at the last meeting.

The chief objectors who appeared were Manuel Goldberger, representing the greater Robey Street Property Owners' association, and two other groups; Guy Cramer, West Central association; Raymond A. Sweeney, the Fulton Street market, and J. L Guyon, owner of Guyon's Paradise ballroom and claiming to speak for a Crawford avenue association.

Opposition to the bill, as drawn, also was voiced by Douglas Sutherland of the civic federation, and Harris Keeler of the bureau of public efficiency.

Most of the objections of the civic spokesmen were to the effect that an elevation street would put a "Chinese wall" through the west side, carrying through nonstop traffic, which would ruin business.

Attacks Wacker Drive.

"We don't believe in elevated highways," declared Mr. Cramer. "We have enough of these Chinese walls now. The lower levels are dark and gloomy and the upper levels catch all the gasoline fumes."

"Do you mean to say you don't think Wacker drive is a wonderful improvement?" demanded Representative W. E. A. Johnson.

"Yes," Cramer replied. "Go down underneath it and see for yourself."

"You don't want traffic relief on the west side, is that it?" Mr. Overland asked him.

Mr. Cramer finally admitted that the West Central association would like to have the improvement along Congress street instead of Fulton, which is favored by Dr. Robertson. When Representative Overland reminded him that Congress street would cost the taxpayers more than $100,000,000, he had no reply.

See Curb on Business.

Mr. Guyon and Mr. Goldberger both contended that an elevated highway would only boost taxes and hurt business, while Mr. Sweeney merely stated that the market owners opposed it on the latter ground.

The objections of Mr. Sutherland and Mr. Keeler were directed at the way that the bill is drawn. They declared that it is "loose" and "indefinite" and that the park board should submit a definite route, plans and specifications.

"The best answer to all of this," asserted Dr. Robertson, "is the referendum clause. All we propose to do is to permit the people of the west side—the taxpayers if you please—decide for themselves whether they want this great improvement. These gentlemen say they represent such and such groups and that sentiment is against it. I say sentiment is for it. Let that be decided at the ballot box.

"We are perfectly willing to make any compromises necessary to assure a fair referendum. The people will know exactly where the boulevard will be and what it will cost when they go to the polls. What we want is enabling legislation and, obviously, that cannot include detailed specifications."

SANITARY DISTRICT BONDING BILL PASSED BY SENATE, 27 TO 11

[BY A STAFF CORRESPONDENT.]

Springfield, Ill., April 17.—[Special.]—After a brief debate in which Senator Harry W. Starr, a Lundin follower, made a bitter attack on the holdover members of the board, the state senate tonight passed the Chicago sanitary district bonding bill by a vote of 27 to 11.

Senator James J. Barbour of Evanston, in calling up the bill, explained that it had been trimmed to the bone, that it had been limited to the issuance of $40,000,000 in bonds strictly confined to the purposes required by the federal government and that the nonreferendum power expires at the end of 1931.

All of the Cook county senators present except Starr voted for the bill. There also was comment that downstaters anxious to cut down the river pollution that injures their territory were for the bonds.

MISSING RING IS NEW ANGLE IN SMITH KILLING

Investigate Rumor of Robbery After Fight.

New York, April 17.—[Special.]—The possibility that some one else struck the blow which killed Arthur Morgan Smith, Cleveland business man, after Samuel E. Bell, Baltimore oil man, left him following their scuffle in front of the Hotel Marguery, 270 Park avenue, assumed new importance today.

The possibility arises from two questions:

Was Mr. Smith, who seemed to be intoxicated, struck by a cane or stick carried by a woman whom he frightened by speaking to her as he stood unsteadily on the sidewalk in front of the hotel after Mr. Bell and Mrs. Brown left?

Hint He Was Robbed of Ring.

Was he robbed of a $2,500 diamond ring he wore to the party and of which the police have found no trace?

The defense will not admit on the present evidence, it was learned, that Mr. Smith's death was caused by the push Mr. Bell admits giving Mr. Smith when Mr. Smith tried to enter a taxicab in which Mr. Bell was escorting Mrs. Robert L. Brown of Lexington, Ky., from a party in the apartment of Robert W. Schuette at the Marguery.

One angle being investigated by lawyers who are defending Mr. Bell from a charge of manslaughter is a report that Mr. Smith still was on his feet when Mr. Bell and Mrs. Brown drove away, just as Mr. Bell insisted he was. The report was that there is evidence that Mr. Smith spoke to a passerby, believed to have been a woman, and that the person spoken to struck him on the head with a walking stick.

Find No Trace of Ring.

Walter M. Merritt, a lawyer representing the Cleveland attorneys for Mr. Smith's estate, called on District Attorney Banton today and asked about a $2,500 diamond ring Smith always wore. Mr. Banton referred him to the police. Lieut. Valentine Correll, in charge of detectives investigating the case, said that all efforts to learn what had become of the ring had failed.

Woman Gives Birth to Twins in Cell; One Dies

[Chicago Tribune Press Service.]

TORONTO, Ont., April 18 (Thursday).—Sentenced to jail in Hamilton yesterday afternoon for selling liquor, Annie Minisgan last night gave birth to twins in her cell. One of the twins died at midnight. Attorney General Price has ordered an investigation.

GRAND JURY QUIZZES THREE ON $120,000 SANITARY MESSAGE

Three witnesses appeared before the grand jury yesterday afternoon to tell what they knew about the printing of the so-called annual message of Timothy J. Crowe when he was president of the sanitary district board of trustees. This document, which cost $120,000, has been called a campaign pamphlet by Assistant State's Attorneys Thomas H. Slusser and John Elliott Byrne.

The prosecutors have been trying to trace the distribution of the 700,000 copies of the message, which the district paid for. W. H. Hertz, manager of the Greyhound Addressing service, told the jurors that his firm mailed out only about 100,000 copies. What happened to the other 600,000 copies has not been learned by the prosecutors.

Thomas B. Garry, an employé of the water survey department of the sanitary district, was also questioned about the distribution of the message, as was Miss Alice McCabe, ex-secretary to Timothy Connolly, formerly purchasing agent of the district, who is now missing. Miss McCabe said she had no knowledge of the whereabouts of Connolly. Four or five other witnesses will be called before the jury at another session this afternoon, it was announced.

STATE AND CITY ROW OVER CHANGE IN CONSTITUTION

Springfield, Ill., April 17.—[Special.]—Extreme feeling between downstate and Chicago appeared again today at a session of the house subcommittee considering drafts of proposed amendments to the revenue article of the state constitution.

The revived 1926 proposal that no new tax laws could be passed under the powers conveyed to the legislature under the proposed amendment except by two-thirds vote of each house has been considered a protection not only for the entire state but also for Cook county, which has something more than a third of each house. But with the subcommittee of five including four downstaters—Roger F. Little of Champaign, John P. Devine of Dixon, Frank A. McCarthy of Elgin and Arthur Roe of Vandalia—there was an almost instantaneous decision to eliminate the two-thirds provision.

Elmer J. Schnackenberg of Chicago voted "no" and minority Leader Michael L. Igoe declared that without the two-thirds provision "you might as well tear up the resolution."

Cook county can stop the amendment if it stands as a unit.

LOOT EVANSTON MEAT MARKET.

Meats valued at $800 and $15 in cash were stolen Tuesday night by prowlers who broke into the Palace meat market at 1941 Central street, Evanston.

BATTLE RAGES 40 MILES FROM AFGHAN CAPITAL

CALCUTTA, India, April 17.—(AP)—Reports from Kabul today said that severe fighting was going on at Shaikabad, forty miles from the Afghanistan capital. The forces engaged are those of the former King Amanullah, who is seeking to regain the throne which he gave up, and Bacha Sakao, the "waterboy of the north" who took the throne from Amanullah's brother.

Casualties were said to be heavy, the hospitals of Kabul being crowded.

Captures Kalati Gilza.

MOSCOW, April 17.—(AP)—Advices received here today from Afghanistan said that former King Amanullah had advanced his troops about 650 miles from Kandahar on the road to Kabul, capturing Kalati Gilza, to which point he was removing his headquarters. The place is about 200 miles from Kabul.

A Great Store in a Great City
THE FAIR
State, Adams and Dearborn Streets
54 Years of Faithful Service ~54

SPANISH ROOM—7th FLOOR
THURSDAY, APRIL 18, 1929
Served from 11 A. M. to 3 P. M.
SPECIAL LUNCHEON
45c

CHOICE OF
SAUTE JUMBO PERCH WITH BACON
BEEF A LA MODE — POTATO PANCAKE
BREADED PORK CHOP — TOMATO SAUCE
HUNGARIAN GOULASH WITH SPATZEL
GRILLED LINK SAUSAGE — FRIED APPLES
VIENNA VEAL LOAF — FRESH MUSHROOM SAUCE
SCALLOPED OR MASHED POTATOES
CELERY AND APPLE SALAD
SOUTHERN HOT CORN BREAD OR ROLLS
COFFEE — TEA — MILK

60c and 75c SPECIAL LUNCHEONS ALSO SERVED IN THE SPANISH ROOM
SPANISH ROOM—SEVENTH FLOOR.

Still Many BARGAINS at the Ground Gripper SHOE SALE

Women can still find lots of attractive models—both Modified Corrective and Style shoes marked at a special discount for this unprecedented sale. Come in today and save money.

Ground Gripper Shoes
GROUND GRIPPER STORES, Inc.
29 East Lake St.
63 East Adams St. — 110 West Monroe St.

LESCHIN
318 Michigan Avenue South

SPECIALLY FEATURED
Thursday and Friday
BAGS
$12.50

A group of bags for travel, sports or dress in the fashionable shapes and leathers ... priced much below regular for these two days. Pouches, back straps and envelope styles ... black and colors.

LONDONAIRE SUITS
customized for us by
Hickey-Freeman

Hundreds of men that have been going to $150 custom tailors have switched to Londonaires. Londonaire woolens are exactly the same as the $150 tailors', and so is the Londonaire's needling, silk linings, and fit, but Londonaire style is an improvement—it's better than any custom tailor can produce. And it's ready for you without the annoyance of tryons

$85 $90 $95

Hickey-Freeman topcoats of 100% Llama — $80 $90 $100
Glen Spray Topcoats by Hickey-Freeman — $65

In Chicago Hickey-Freeman clothes are sold exclusively at this store

MAURICE L ROTHSCHILD
State at Jackson
MINNEAPOLIS — CHICAGO — ST. PAUL

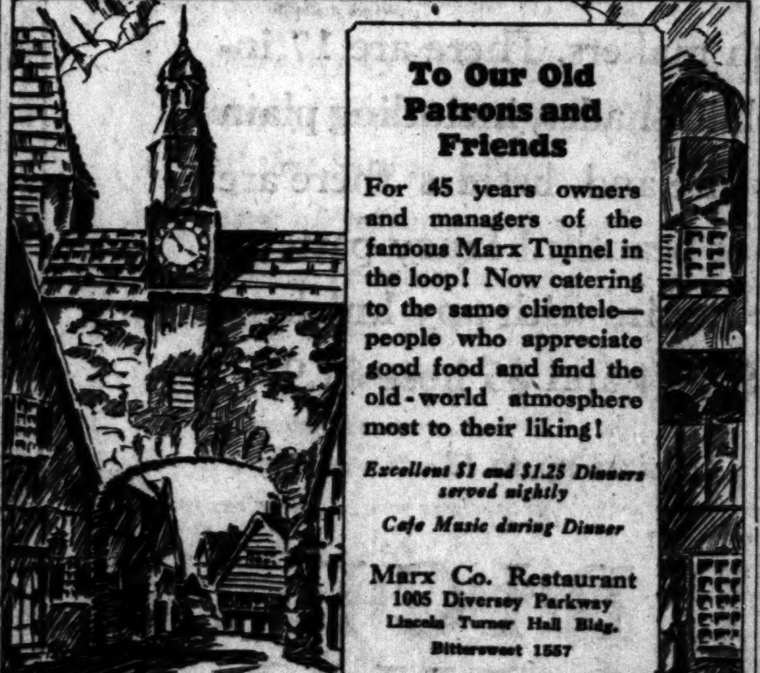

To Our Old Patrons and Friends

For 45 years owners and managers of the famous Marx Tunnel in the loop! Now catering to the same clientele—people who appreciate good food and find the old-world atmosphere most to their liking!

Excellent $1 and $1.25 Dinners served nightly
Cafe Music during Dinner

Marx Co. Restaurant
1005 Diversey Parkway
Lincoln Turner Hall Bldg.
Bittersweet 1557
ESTABLISHED 1884

Advertise in The Chicago Tribune

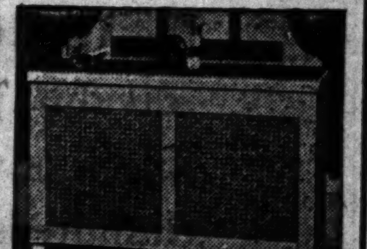

Don't Wait Till the Fall Rush—Call Winchester Now

Protect your pocketbook as well as the new spring decorating by installing Winchester radiator cabinets and enjoy the added refinement and distinction to your home during the summer months.

Write or phone for catalogue or estimate.

Winchester Radiator Cabinet Co.
551 W. Monroe St.
Central 4193

ADD-A-SHOWER TO YOUR OLD BATHTUB

"YESTERDAY I WANTED ONE—TODAY I'VE GOT ONE—WHEE!"

Feel like a new man now. Start and end the day with a shower. Nothing like it in all the world. Great for the whole family, too. My plumber did me a real favor when he recommended putting an ADD-A-SHOWER SPOUT over my old bathtub.

PERMANENT and INEXPENSIVE

Can be installed quickly over all makes of old bathtubs having over-rim spouts and no showers. No remodeling required—simply replace old spout with ADD-A-SHOWER SPOUT, screw flange in wall, shower is ready! Permanent, practical, inexpensive.

THE CHICAGO FAUCET CO.
2700-22 N. Crawford Ave., Chicago
Phone: Belmont 0301

SPECIAL INTRODUCTORY OFFER! Fill in coupon, and take advantage of special introductory offer.

Name
Address
Plumber's Name

From the Turquoise Depths of Japan's Northern Waters
Ready to Serve

The deep sea is a guarantee of purity in the crab when caught. The subsequent cooking and canning are conducted in hygienically perfect conditions.

Queen of Sea Foods
FANCY CRAB MEAT

HAVE COLOR IN CHEEKS

If your skin is yellow—complexion pallid—tongue coated—appetite poor—you have a bad taste in your mouth—a lazy, no good feeling—you should take Olive Tablets.

Dr. Edwards' Olive Tablets—a substitute for calomel—were prepared by Dr. Edwards after 20 years of study.

Olive Tablets are a purely vegetable compound mixed with olive oil. Know them by their olive color.

To have a clear, pink skin, bright eyes, no pimples, a feeling of buoyancy like childhood days you must get at the cause.

Dr. Edwards' Olive Tablets act on the liver and bowels like calomel—yet have no dangerous after effects.

They start the bile and overcome constipation. Take nightly and note the pleasing results. Millions of boxes sold yearly. 15c, 30c, 60c. All druggists.

Dr. Edwards OLIVE TABLETS

DELICATE CHILDREN GAIN STRENGTH FROM

ALL PURE FOOD
Over 73 years in use—must be good.

COATS
chic black ... galyac trimmed
$22.75

They are samples, and most exceptionally low priced ... this group of smart new coats featured at $22.75. The model sketched is black broadcloth, with collar of galyak, the fur that trims some of the season's most expensive coats. This is just one of many styles ... in the newest shades, fabrics and trims.

SAMPLE CLOAK & SUIT SHOP
FOURTH FLOOR
NORTH AMERICAN BUILDING
36 S. STATE ST.

Boric Acid Good But Not Enough

We recommend Iris, America's Eye Bath, because we know it is such a vast improvement over the time-honored eyewash of plain boric acid.

Iris contains camphor, menthol, witch-hazel, boric acid and pure distilled spring water, all sterilized and put into sealed sterile flasks.

Iris does three definite things for you. It makes your eyes sparkle and look alive and vivacious. It cleanses the corners, the tear ducts and under the upper and lower eyelids. It relieves soreness and inflammation.

If you will try one bottle of Iris we know you will realize its virtues. All of our stores are instructed to refund your money if you are not thoroughly pleased. Both the 48c and the 98c sizes come complete with handy eye-cup. Try Iris today.

WALGREEN and ECONOMICAL DRUG STORES

4000-MILE TRIP ENDS "YELLOW MASK"
Seattle Woman Tells How Her Gleaming White Teeth Were Acquired

Women and men whose teeth have a yellowish tinge—read this! "I was discouraged," says Mrs. B. Andrews of Seattle, "because no dentifrice would remove that 'yellow look' from my teeth. The last time I visited my dentist he told me about a new preparation especially created to banish 'Yellow Mask,' as he called it. It is ORPHOS TOOTH PASTE. I sent 4,000 miles for a tube. After one week I was perfectly amazed at the whiteness of my teeth. Even my friends remarked about it."

ORPHOS will give you this lustrous whiteness without slightest harm to the enamel. A new formula made from "Tri-Calcium Phosphate," the very substance dentists use in cleaning teeth, it is daily giving glorious tooth whiteness to millions. And gum health with every brushing. Get a tube. Today—from your nearest drug or department store.

Orphos TOOTH PASTE —Removes Yellowhead

IT'S A WONDERFUL WAY TO RELIEVE UGLY ECZEMA

In 20 years, soothing, invisible Zemo has seldom failed to relieve even the most stubborn cases of Eczema and itching skin. Also the way this remarkable antiseptic liquid quickly banishes pimples, itching rash and other skin irritations will delight you. If you want a clear skin never be without Zemo. All druggists—35c, 60c and $1.

3 DRY RAIDERS SENT TO PRISON FOR KILLING MAN

Other Members of Search Party Acquitted.

Paducah, Ky., April 17.—[Special.]—Roy V. Miller, former prohibition agent of Hopkinsville, and Jim Fox and Clarence Gossett, deputy sheriffs of Christian county, were given two year penitentiary terms in the federal court here today for the killing of Frank Sears in a dry raid in Hopkins county in 1925.

The defendants were raiding moonshine stills when they came upon Sears and Mrs. John Fulkerson in a tent at Daniel Boone. Miller said he showed his credentials and Sears consented to search. The three officers contended that Sears then fled, turning and pointing a pistol at them, whereupon Gossett and Miller fired at him. The prosecution contended Sears was unarmed.

Tried in Federal Court.

The men were indicted in Hopkins county and the case was transferred from the Hopkins Circuit court to the federal court. Commonwealth's Attorney John L. Grayot conducted the prosecution and United States District Attorney Sparks and James J. Breathitt Sr., Hopkinsville, represented the defendants.

Peremptory instructitons were given for the acquittal of Roy Young and Lamond Armstrong, others in the raiding party.

Miller and Gossett said that they shot Sears when he pointed his pistol directly at them, holding it over his left arm. He was shot nine times in the back.

"Impossible" Position Claimed.

Miller said that he was near the front of the tent with the rest of the posse at the rear when he heard somebody cry "Halt." The cry was followed by a rapid succession of shots, he said, and he turned to see Sears in a half leaning position about 12 steps away with his pistol pointed directly toward him.

"I was sure that he was going to fire on me, and I shot," Miller declared.

The commonwealth contended that if Sears had been in the position which Miller, Gossett, and others described it would have been impossible for him to have been shot in the back.

Police Head Summoned.

Detroit, Mich., April 17.—[Special.]—Commissioner of Police W. P. Rutledge has been summoned to appear before the United States grand jury tomorrow for questioning in connection with the Belle Isle police rum scandal. He will be questioned regarding charges that Capt. Joseph A. Burkheiser of the harbor division has been aiding and abetting liquor running on the island.

Two former border patrolmen found guilty of accepting bribes from rum runners were given the limit by Judge C. C. Simons in federal court today. They were sentenced to pay fines of $5,000 and to serve two years in the federal penitentiary at Leavenworth.

The men are Lamarr H. Smith and Shell Miller. While the trial of one was being carried on the jury trying the other was out. A third trial, that of Richard Van der Herchen, another former patrolman, was started and all evidence presented to the jury before adjournment. His case probably will go to the jury tomorrow.

COLLECTS

Mrs. Florence Trahan Carlson.
[TRIBUNE Photo.]

James Trahan, football coach and athletic director of the Park Valley High school at Aurora, was given until April 30 to pay $112 back alimony to his divorced wife, Florence Trahan Carlson, by Superior Judge William N. Gemmill, who yesterday threatened a jail sentence in the event of failure to meet the order. The Trahans were married June 17, 1925. In February of this year Judge Joseph Sabath granted her a divorce and ordered Trahan to pay $8 a week for the support of their daughter, Florence, 3 years old. The former wife, who has since remarried, charged that Trahan is in arrears. Trahan made a $25 payment on account in court yesterday.

BUNDESEN TAKES UP DEFENSE OF SCHOOL CHILDREN

Homes to Blame for Few Who Slip, He Says.

The great body of Chicago's school children are clean and wholesome, untouched by immorality or drinking, the products of good homes, and potential good citizens, Coroner Herman N. Bundensen last night told the Parent-Teachers' association of the Armstrong Elementary school at 2211 Estes avenue.

"I have told you something of drinking and of immoralities among school children," the coroner said. "I have outlined to you the sad case with which it has just been my duty to deal. But I do not wish to be understood as even implying that drinking or immorality is common among our school children.

"There are thousands upon thousands of fine, clean children from fine, clean homes in our public schools. As a matter of fact, only about one in one thousand of the children goes wrong. One-tenth of one per cent—a pretty small number on the whole."

Jury Will Report Today.

While the coroner was making his speech he was looking forward to the report of a coroner's jury of distinguished men which is sitting in the inquest into the death of George Lux, 24 years old, who was killed last Sunday morning following a roadhouse liquor party in which three school girls were involved, along with twelve others. The report is to be made at 3:30 p. m. today when the jury meets in the coroner's office.

Referring in his talk to the girls involved in the Lux case, Coroner Bundesen said he believed that a deeper inquiry would reveal that not one of them came from a home which was entirely blameless for the conduct.

"The whole trouble is you can't legislate morality into the soul of a child," Dr. Bundesen said. "The most important thing is that the parents themselves lead clean lives. If they do not and the children from a tender age see the evidences of it all around them—as too frequently happens—what can you expect of the children?

Puts Blame on Mother.

"The case which I am now investigating, in which a jury of educators, schools superintendents and college professors, is sitting, is one of the most pitiful in this respect that has ever come to my attention. I have received a letter from a neighbor of one of the girls involved. It advises me to look into the home life of the girl and admonishes me that I will be astonished if I will do so."

The coroner quoted from the letter. "It says that the mother of this particular girl has always been a heavy drinker," he asserted, scanning the missive. "It says that she is seldom if ever sober.

"'The mother,'" he quoted, "'has always allowed booze hounds to frequent her home—and that's the home environment of this 'poor child.'"

At this point the coroner turned rather dramatically to his audience of fathers, mothers and young children who sat in the hall, listening intently to his talk.

Must Face Responsibility.

"It is up to you fathers and mothers to know what your children are doing, where they are going for their diversion and pleasure and how they are obtaining their enjoyment. I am the father of six children and I know what I am talking about. If you fail to provide your children with a guiding hand, where are they to get it? We parents must realize and admit that the responsibility is ours. We can't get away from it and we might as well face it."

The coroner then recounted the facts in the Lux case. He told how a group of boys and girls were going to attend a party near 51st street and Ashland avenue.

"And it was right there where that party was supposed to be," he continued, "where the question of home got into the thing. The mother of the girl at whose home the party was to have been refused to allow it. So what was there for these boys and girls to do? They felt they had to go somewhere. They chose to go to the roadhouse, and to get booze to drink there on the way.

"Could these young people, still almost children, have brought that vile poison booze into any fairly decent home and drunk of it there?"

Describes Brands of Poison.

He switched the subject of the brands of poison that is drunk nowadays.

"I don't know how many samples I have analyzed in the last few years," he went on. "But 99 per cent of them contained poisonous wood alcohol. I venture to say that every sample was a distillation of dead rats. I have seen the mash barrels and the stills. The rats love the sugar that goes into the making of moonshine. The vapors overcome them. They fall in and float there. And that is the kind of stuff these children on these parties are drinking."

Action against drinking and immorality among school children came from two other sources yesterday. The student council of the Lane Technical High school adopted a code of ethics calculated to awaken in the pupils a sense of the degradation in drinking and in other dishonorable acts, and Edward J. Tobin, county superintendent of schools, issued a set of statements, in which he declared the Volstead law is responsible for all the present day drinking among young people.

PEACOCK SHOE SHOP
Peacock Shoes · Gordon Hosiery · Smart Luggage
State Street Entrance · Palmer House

HANDBAGS
A Step In Advance of the Mode

The frequent arrival of new bags in the Handbag Section . . . has given this department the reputation for having the smartest styles a step in advance of the mode. The standard for quality is high, and prices most reasonable.

A very distinctive Pouch bag equipped with the new zipper fastener...with back strap, and exhibited in Black, Tan, Gray and Beige
$8.50

A Pouch bag of smart design in two tone, with back strap ...exhibited in Beige, Blond, Tan, Brown, Blue, Red, Green and Black Goatskin
$5.00

Application for charge account solicited. Mail orders given prompt attention

DINE OUT THIS EVENING

This dinner and the cheerful eighth floor offer you a really pleasing combination.

TODAY'S MENU—FIVE TO EIGHT

$1.00

GRAPEFRUIT COCKTAIL — SHRIMP SURPRISE
CANAPE ANCHOIS
CELERY AND OLIVES
OLD-FASHION NAVY BEAN SOUP — CONSOMME WITH EGG DROPS
BROILED JUMBO PERCH WITH BACON
BOILED LEG OF LAMB, CAPER SAUCE
FILET MIGNON SAUTE IMPERIAL
OUR SPECIAL FRIED CHICKEN, COUNTRY STYLE
BREADED VEAL CHOP, SAUCE CREOLE
POTTED SIRLOIN OF BEEF, MUSHROOM SAUCE
ROAST LONG ISLAND DUCK, APPLE SAUCE
PRIME RIB OF BEEF, BROILED BERMUDA ONIONS
STEVENS SPECIAL ASSORTED COLD MEATS, DILL PICKLE
CANDIED SWEET, MASHED, NEW POTATOES IN CREAM
OR POTATO SALAD
CAULIFLOWER AU GRATIN — CHERRY ICE
CALIFORNIA FRUIT SALAD, CREAM DRESSING
CHICKORY SALAD, THOUSAND ISLAND DRESSING
APPLE PIE — COCOANUT CREAM PIE
FRESH STRAWBERRY PARFAIT
NESSELRODE PUDDING — ORANGE SHERBET
BUTTERSCOTCH SUNDAE
MAPLENUT LAYER CAKE — RHUBARB SAUCE
DIPLOMATIC PUDDING, FRUIT SAUCE
NEW YORK, CHOCOLATE, VANILLA, STRAWBERRY ICE CREAM
PHILADELPHIA CREAM CHEESE, BAR-LE-DUC
FRENCH OR PARKER HOUSE ROLLS, BAKING POWDER BISCUITS
WHITE, GRAHAM OR RYE BREAD
COFFEE TEA MILK BUTTERMILK COCOA CHOCOLATE ICED TEA

65c Luncheon
Eleven to Five
A la Carte Service
at All Hours

STEVENS BUILDING RESTAURANT
ENTIRE EIGHTH FLOOR—RANDOLPH 5780
17 NORTH STATE — 16 NORTH WABASH

CARSON PIRIE SCOTT & CO

Keeping Pace with This Moving World

Stepping along buoyantly, with poise and grace! The women of today know that this alert carriage is as essential to smartness as the most carefully assembled costume—

And So They Choose
Arch-Sustainer Shoes

The shoes that have adapted every important detail of the new shoe mode without the slightest sacrifice of comfort. Shoes that find a place in every woman's wardrobe, for they are comfort-giving shoes for general wear and not corrective shoes for defective feet.

"Support without strain or restraint"

Blonde Sunburn Kidskin

A choice of leathers as well as the last, showing the smartness of Arch-Sustainer Shoes. The sole is turned, the heel is the Spanish type. $10.

Other Arch-Sustainer Shoes
$8 to $13.50
Third Floor, South, State.

QUALITY - SERVICE - SATISFACTION

FAMOUS SUPER-FIFTY
2-trouser suits and topcoats

Men wear them, young men wear them—each and every one agrees they're the finest example of a suit or topcoat at $50—finer in the sense of choicer cloths, finer in the sense of rarer designs—richer hues, better draftsmanship, better workmanship—in fact, they compare them to $65 clothes, and they should—they're worth that much

Tweeds, twists, worsteds in suits; Llamas and homespuns in topcoats—all the $65 kind

$50

MEN'S SUITS 2nd FL.—YOUNG MEN'S 4th FL.—TOPCOATS 6th FL.

MAURICE L. ROTHSCHILD
State at Jackson
MINNEAPOLIS — CHICAGO — ST. PAUL

LAKE DIVERSION HEARINGS TO GO OVER TILL FALL

Postponement Agreed To by Both Sides.

[Chicago Tribune Press Service.]

Washington, D. C., April 17.—[Special.]—The Supreme court's final decree setting the date when the diversion of water for sanitary purposes at Chicago must be halted will not be entered until next fall.

This became known today, when counsel for the Chicago sanitary district and the allied lake states now opposing any water diversion at Chicago agreed to postpone until September the conclusion of the hearings before Charles Evans Hughes, the special matter appointed by the court to frame the decree.

As a result of the decision today, which was concurred in by Mr. Hughes, the hearings will be adjourned tomorrow afternoon until Sept. 23, when opposing counsel will present their final arguments.

City May Enter Case.

If the Supreme court permits, the city of Chicago will also present witnesses at that time to show the disastrous effects the loss of the water diversion would have on the city's health and finances. The city has applied for the privilege of entering the case as a defendant.

The decree which Mr. Hughes has been asked to frame will set the date when Chicago sewage treatment plants must be completed so that water diversion for sanitary purposes can be halted. The decree will also set the amount of water, if any, which Mr. Hughes believes should be allowed to flow through the Chicago river for navigation purposes.

The decision to postpone the hearings was made after it was disclosed that it would be impossible for Mr. Hughes to present his decree to the Supreme court in time for it to enter a final order before adjournment.

Postponement of the court's final decree is expected to delay the time when legislation will be introduced in congress providing for a water diversion at Chicago in the interests of the lakes to gulf waterway.

Witnesses Disagree.

F. H. Waring, chief sanitary engineer of the Ohio department of health, and Darwin W. Townsend, consulting engineer at Milwaukee, were the principal witnesses at today's hearings. Waring testified that, in his opinion, after the sewage treatment program is put through and filtration plants built, Chicago should have better drinking water in 1935 than at present, even with diversion halted.

Mr. Townsend said that if the water diversion from Lake Michigan is halted untreated sewage would flow into Lake Michigan in time of storm. He said that the Chicago water supply would become steadily worse as the population gets larger if diversion is stopped.

BILL TO SPEED ST. LAWRENCE PLAN IN HOUSE

Would Offer Canada Full Co-operation.

[Chicago Tribune Press Service.]

Washington, D. C., April 17.—[Special.]—A joint resolution expressing the readiness of the United States government to coöperate with Canada in steps to speed construction of the great lakes-St. Lawrence waterway was proposed in the house today by Representative Clarence J. McLeod [Rep., Mich.].

Beginning with the appointment of the Canadian commission which visited Washington in 1914, the resolution reviewed the years of agitation for the project, which finally culminated in the appointment in 1919 of the international joint commission to study the undertaking.

Praises Preparations.

"The several official reports, both engineering and economic," the resolution continued, "represent the culmination of eight years of careful international preperation under the responsibility of administrations representing the different political parties in each country, and is an outstanding example of modern 'open diplomacy' . . . It is well within the truth to say that the solution of no international problem has even in any region of the world received more careful or responsible preparation."

Cites Advantages.

The resolution points out that a deep water route from the great lakes to the sea by way of the St. Lawrence river will not only "offer the greatest permanent benefit to American agriculture," but will also be "equally advantageous to manufacturing interests in the interior of North America."

Mr. McLeod's resolution would have congress declare that it is the policy of the United States government to preserve and promote friendly commercial intercourse between Canada and the United States, and to the end that both countries may be mutually and increasingly prosperous, the government of the United States hereby expresses its readiness to proceed with the development of the great lakes-St. Lawrence waterway as soon as the government of Canada signifies its approval."

KENNEDY SUES SIGN CO. HEAD ON SLANDER CHARGE

Michael J. Kennedy, commissioner of gas and electricity, yesterday filed a $100,000 slander suit in the Superior court against Erwin Wagner, president of the Wagner Sign Service company. The suit is an answer to that filed by Wagner, who charged Commissioner Kennedy with racketeering to give business to the White Way Sign Service company.

Several weeks ago Wagner obtained a temporary injunction, through his attorney, Joseph B. Fleming, of the law firm of Kirkland, Fleming, Green & Martin, restraining Kennedy and the business agents of the Motion Picture Operators' union from interfering with his business. He charged the commissioner with theratening theater owners with unnecessary inspections unless they diverted their patronage to the White Way concern.

Commissioner Kennedy denies that he received a month's gross receipts for each contract so won. He disclaims all knowledge of the White Way company and asks damages for defamation of his character.

POLICE ARREST MAXIE EISEN ON ASSAULT CHARGE

Maxie Eisen, self-appointed boss of the Fulton street fish market, was arrested yesterday on a charge of assault to murder brought by David Walcoff, a small fish dealer. His bond was fixed by Judge Daniel P. Trude at $25,000 and the warrant was made returnable today in the new Felony court.

Eisen, strong-armed business agent of the Chicago Retail Fish Dealers' association, is alleged to have slugged Walcoff on the head with the butt of a pistol for trying to operate a small store at 845 North Western avenue without paying dues to the association. Eisen is under indictment in a case brought by Mrs. Mamie Oberlander, another fish dealer, charging him with participating in a conspiracy to injure her business.

RUNAWAY HORSES KILL MAN.

Vincennes, Ind., April 17.—[Special.]—Ylyses Duncan, 31 years old, of Vincennes, was trampled to death here today as he attempted to stop a team of runaway horses.

Gravies acquire richer flavor *when seasoned with* **GULDEN'S Mustard**

MANDEL'S SUBWAY STORES
FASHION AT A PRICE

Meeting Fashion's Demand for Dressmaker Details

Twin Dot Ensembles

$10

Styles That Are Exclusive With Mandel Brothers in Chicago

An Effective Use of Dots on Light or Dark Backgrounds

When Paris decrees, Fashion responds. These frocks copy the Parisian details in an amazingly replicative manner. Youthfully smart, they are, with their soft bows and jabots, their yoke skirts with front pleats. 14-40.

Navy, Black, Brown, Green or Red

Mandel Brothers, Subway Fashion Center, Lower Subway.

Twin Dot Ensemble with pleated skirt and jabot trimmed blouse. $10

Twin Dot Ensemble with pleated skirt. $10

LARGE HEADSIZES Feature Youthful

Hair or Visca Hats

$3.74

As Well as Soft, Pliable Braids, Felt Hats in Sand Tones, New Blues, Green, Red, Navy, Black

With small brims, upturned backs, long sides or brimless styles. Pins, ribbons, flower feathers, or bands are chic trimming developments that enhance their flattering smartness.

Mandel Brothers, Upper Subway, State.

Off-the-Face with Longer Back. $3.74

DUO-ART WILL SMILE WITH YOU

IN the hour of happiness, it will rejoice in compensation for all that is dull and commonplace. In the hour of vision, it will give power and scope to imagination. In the hour of rest, it will uplift the spirit and refresh the soul.

There is no mood nor humor which its brilliant music does not satisfy. And rightly so, for the hands of the world's great masters . . . Pederewski, Hofmann, Horowitz, Bauer, Ganz, Cortot . . . play through it for you.

Think of the joy of Duo-Art possession! Imagine your home brightened by the living, vibrating presence of these magic unseen hands of genius. Who could but place a higher value on the gentle art of living!

Duo-Art Music comes in combination with such names as Steinway, Weber, Steck and Stroud from $1295. Why not give yourself and your family the advantage of music such as this?

Lyon & Healy
Wabash at Jackson
4646 Sheridan Rd. 4047 Milwaukee Ave. 870 E. 63rd St.
In OAK PARK: 123 Marion St. In EVANSTON: 615 Davis St.

Silver Plated Tableware

in an important selling

The Astor Pattern

These pieces, producedbyone of the foremost makers, offer a real opportunity to secure fine silverware at very low prices.

IN SETS OF SIX

Tea Spoons . . $1.75
Bouillon Spoons 3.75
Table Spoons . . 3.75
Salad Forks . . . 3.75
Dessert Forks . . 3.75
Dinner Forks . . 3.75
Oyster Forks . . 2.50
Butter Spreaders 3.25
Iced Tea Spoons 3.00
Dessert Knives . 7.50
Dinner Knives . 7.50
(All Knives have fine stainless Blades)

SERVING PIECES

Sugar Spoons . 65c ea.
Cold Meat Fork . $1
Gravy Ladle $1.25 ea.
2 pc. Carving Set . $6
Other pieces equally low during this selling.

First Floor, South, Wabash

MARSHALL FIELD & COMPANY

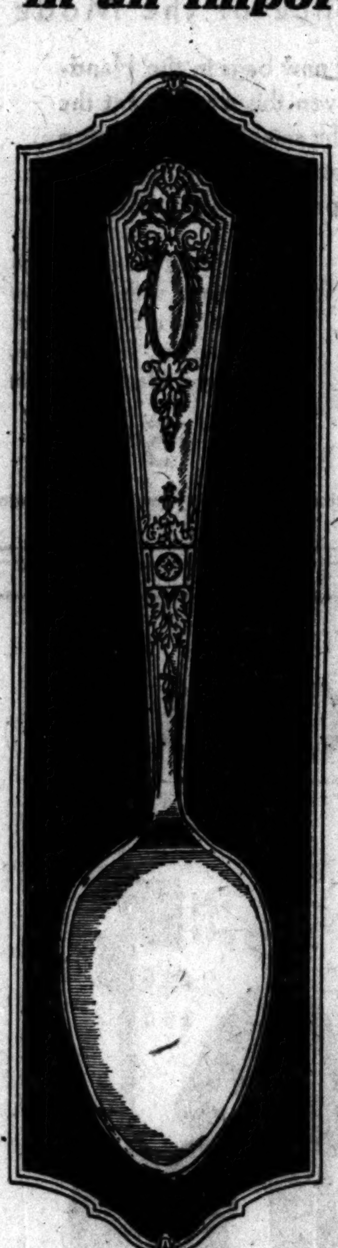

simply makes a fruit cocktail

A charming hostess...mellow candle light...and a fruit cocktail enriched by Hay's Five Fruit. Wisely, the shadows foretell a successful event.

Hay's Five Fruit simply *makes* any kind of cocktail; imbues any drink or dessert with the captivating flavor of rich, ripe fruit.

Instantly ready for any occasion, Hay's Five Fruit does credit to your hospitality. Wholesome, too; rich in vitamines and mineral salts. At good food and drug stores. Write for "35 Ways of Serving"

Try also Hay's Panama Punch ... the "Tang of Tropical Fruit."

HAY'S Five Fruit

Hay's Fruit Juice Co., 75 York Street, Portland Me.

People Have Lots of Time to READ ON SUNDAY

The Sunday Tribune Want Ad Section Reaches Hundreds of Thousands More Readers in Metropolitan Chicago Than Any Other Chicago Newspaper

230,000 more families in metropolitan Chicago read the Sunday Tribune than read any other newspaper whatsoever—

74% of all the families in this area buy the Tribune on Sunday when they have lots of time to read!

That's why the Sunday Tribune can do your Want Ad job better than any other newspaper. Through it, you can place your offer before hundreds of thousands *more* people than you could reach through any other means, and you come so near to reaching every one you could want that you need no other medium.

Moreover, Sunday is the day when people spend the greatest amount of time in reading, and it is the day when they look most carefully through the Want Ads for what they want. That means maximum attention—and response—for any offer that you make.

Place your Want Ad in the Sunday Tribune. Call

Superior 0100—Adtaker

Chicago Tribune Want Ad Section

MARCH CIRCULATION: 854,585 DAILY; 1,236,284 SUNDAY

JURY'S 'YES' FOR JUDGE IS 'NO' TO EVAN FONTAINE

Dancer Can't Sue 'Sonny' Whitney Again.

[Chicago Tribune Press Service.]

New York, April 17.—[Special.]—A jury of twelve citizens, eager to do their duty, was converted by Supreme Court Justice Richard Lydon's charge here today into twelve involuntary "yes men."

Although they were called to decide two issues in the 8 year old breach of promise suite of Evan Burrows Fontaine, former Follies dancer, against wealthy Cornelius Vanderbilt Whitney, their deciding was done for them from the bench. They put in four hours listening to high priced legal oratory and their contribution to justice was obedient, signed "yessing" of the two questions.

But Battle Will Go On.

The signed souvenir which they left in Supreme court automatically prohibits the dancer, mother of a handsome eight year old boy known as Cornelius Vanderbilt Whitney Jr., from suing young "Sonny" Whitney again, but it will not stop the battle which her attorney, Charles Firestone, has fought for eight years. For he and her trial lawyer, ex-Judge Daniel F. Cohalan, announced that they would take an appeal from the verdict.

Dancer on Stand.

Justice Lydon's charge was made after he granted a motion by Whitney's counsel, John W. Davis, one time Democratic nominee for President, to instruct the jury to answer in the affirmative to the questions whether the judgment of a California federal court in the suit dismissing it constituted a bar to suing Whitney in New York and whether the facts found in the California decree are conclusive against her. The court so directed.

Miss Fontaine was on the stand briefly. She was allowed to answer only a few technical questions.

TAFT WARNS TOO MANY LAWYERS CAN HURT CASE

Washington, D. C., April 17.—(AP)—Litigants before the Supreme court were told by Chief Justice Taft yesterday that they did not aid their cases by having a large number of counsel.

The announcement came in connection with the argument of a patent infringement controversy in which three attorneys wished to be heard on one side and two on the other.

"So many counsel do not help the court," the chief justice declared, "and if clients knew the truth they would not have so many counsel."

COURT BARS SUIT

Evans Burrows Fontaine and her son. [Pacific and Atlantic Photo.]

MIKE DE PIKE, 32 AIDS, NAMED IN VOTE CONSPIRACY

Mike de Pike Heitler, a character of the old levee district, and thirty-two of his alleged henchmen, including John W. Comise, defeated candidate for mayor of the village of Specialville, were yesterday named in bench warrants charging conspiracy to cast illegal votes. The warrants were issued by Chief Justice John J. Sullivan of the Criminal court on the complaint of Assistant State's Attorney John Northup.

Heitler and Henry Kimmel, alleged manager of his resorts, were released on bonds late in the afternoon. Heitler's bond was $5,000 and that of Kimmel was fixed at $2,500. Comise has not yet been apprehended and all the other defendants, who were arrested in raids under the supervision of Deputy Commissioner John Stege, were locked up in the county jail because they could not post bond.

Prosecutor Northup alleges that the men were floaters imported by Heitler so that he could elect a ticket which would be favorable to his plans.

FOES OF HARDY WAIVE RIGHT TO CALL ON AIMEE

Case Against Judge to Be Completed Shortly.

Sacramento, Cal., April 17.—[Special.]—If the Rev. Mrs. Aimee Semple McPherson goes on the stand in the senatorial impeachment trial of her friend, Superior Judge Carlos Hardy of Los Angeles, in order to tell her version of her 1926 disappearance from Los Angeles, she must do it as a defense witness. The prosecution today waived all right and desire to her testimony.

Mrs. McPherson was to have been a witness tomorrow. Instead the prosecution, which is led by five state assemblymen, forecast the conclusion of its evidence in another day or two.

The prosecution is pressing four charges against Judge Hardy, each of them originating in some way from the judge's friendliness and assistance given to Mrs. McPherson, who was endeavoring to obtain public acceptance of her story that she had been kidnaped and carried into Mexico.

Most of today's session was given over to completion of Mrs. Minnie Kennedy's 260 page deposition, which was taken at Portland, Ore., two weeks ago. A number of details were bared about happenings at the time Mrs. McPhersons kidnaping story was being investigated by the Los Angeles grand jury of 1926, in the light of reports which had Aimee at Carmel, Cal., with Kenneth Ormiston, while Mrs. McPherson placed her own whereabouts in a kidnap shack in the Mexican desert.

Hardy a "Spiritual Father."

Rex Hardy, son of the accused jurist and his chief counsel, questioned Mrs. Kennedy during the taking of the deposition, as follows:

Q.—What was his attitude towards you and Mrs. McPherson and the temple during that period of time? A.—He seemed just a good spiritual father.

Q.—Did Judge Hardy advise you that Mrs. McPherson should consent to go before the judge and testify? A.—I believe he did.

Q.—Did you ever hear him say to anybody that any evidence or fact should not be told to the grand jury or public authorities? A.—Never.

Check Was "Confidential."

Q.—Now, at the conversation in your house at the time you gave the $2,500 check to Judge Hardy, Mrs. Hardy was there? A.—Yes.

Q.—Who else was there? A.—Mrs. McPherson and myself.

The witness went on to declare that it had been the intention to keep the $2,500 check "confidential" and that it was regarded as an "offering of love and friendship to Judge Hardy."

Q—Now, the word "legal" is on the check. Did it indicate the kind of services Judge Hardy had done, or did it indicate the legal and defense fund from which the money was drawn? A.—Both.

Chicago Affidavits Presented.

Chief Deputy District Attorney Wayne Jordan of Los Angeles was excused as a witness after he had furnished the impeachment court with records from Mrs. McPherson's trial in October, 1926. The records which Jordan turned over included a Chicago affidavit by Kenneth Ormiston, in which the latter swore he had been at Carmel with "Miss X"; a letter from Edward Martin, Chicago attorney, who represented Ormiston and who offered to negotiate with the Los Angeles authorities; and Los Angeles police records indicating that bad check charges had been filed against Mrs. Lorraine Wiesman-Sielaff, who as a prosecution witness gave sensational testimony involving Judge Hardy and Mrs. McPherson before the senate.

Nicaraguan Bandit Given Safe Conduct to Mexico

MANAGUA, Nicaragua, April 17.—(AP)—The presidency here today confirmed reports that a safe conduct had been granted to Augusto Sandino by the Honduran government for travel through that country to Mexico. It was also announced that Nicaragua has given permission to the family and other relatives of the famous bandit chief to return to their homes in the northern section of this country.

JUDGE'S DRIVER GIVEN 25 YEARS IN MURDER CASE

Marshall Williams, 38 years old, colored chauffeur for Judge David M. Brothers of the Circuit court, would have been better off had he taken the punishment meted out to him several years ago by a Criminal court jury, it turned out yesterday when a verdict of 25 years imprisonment for murder was fixed at his second trial. The first jury fixed the punishment at 14 years in the penitentiary.

Williams was convicted in 1926 for the murder of Ella Santee, 41 years old, colored, at whose home he boarded. Judge Emanuel Eller at that time granted him a new trial and the case has dragged through the court for nearly three years without the retrial taking place.

Health and attractiveness naturally go together

Are You a Victim of the Missing Health Link?

Thin, Weak, Nervous?

You can eat heartily meal after meal, yet never gain a single pound while you are one of the countless victims of the missing health link.

Many foods contain a certain ingredient vital to health. Yet for some reason your system is unable to extract and assimilate it. And you can't expect to put on good, solid flesh until you find that missing health link.

Tell you what to do. Take McCoy's Tablets regularly after meals.

After taking 4 sixty-cent or 2 dollar boxes, write us a letter telling us how the color came back to your cheeks, how all the hollows filled out, and how pound after pound of healthy flesh covered your scrawny form.

Drop around today at any drug store and pick up a box of these safe, pleasant, effective tablets, so good for man, woman or child.

Walgreen and Economical Drug Co.

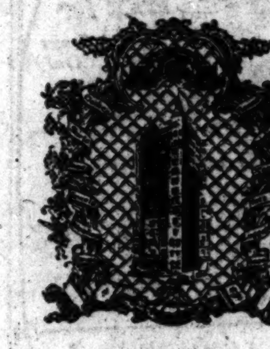

A

DISCREET

TREND TOWARD THE MODERN

HERE, UNDENIABLE INTEREST AND FASCINATION ARE ASSOCIATED WITH EVERY STYLE PRESENTED FOR SPRING. HOWEVER, A VERY PARTICULAR DEGREE OF FLAVOUR SURROUNDS THE MODEL SKETCHED. IT IS QUIETLY CONSPICUOUS, DISCREETLY MODERN AND RATHER ELEGANTLY PUT TOGETHER. THE LAPELS HAVE THE FLOWING QUALITIES WHICH INDICATE PURE DESIGN AND PERFECT TAILORING. THE LENGTH, OUTLINE, SHOULDERS AND SLEEVEHEAD TREATMENT ADHERE TO THE PRINCIPLES OF DESIGN MOST AGREEABLE TO PERSONS WHO RESPECT CORRECTNESS, AND ADMIRE A FRESH AND STIMULATING VIEWPOINT ON THE PART OF THE PURVEYOR.

PRICES MOVE FORWARD FROM

FIFTY-FIVE DOLLARS

READY-TO-PUT-ON

TAILORED AT FASHION PARK

THE

FINCHLEY

Establishment

Jackson Boulevard East of State

"More Real flavor"

CLEVER COOKS TELL YOU

Gunhild Peterson, whose cooking is the delight of guests of Mrs. Price Post (Emily Post), New York City.

"has the true flavor of real mayonnaise"

"THE first time I tasted Hellmann's, I knew I had found the salad dressing I was searching for. It had the true mayonnaise flavor that makes any sort of a salad—vegetable, fish, meat or fruit—a delight to serve. Right away I could tell that Hellmann's contains fine eggs and oil, it's so rich and delicious."—*Gunhild Peterson*

FINE cooks all over America use Hellmann's Mayonnaise today because of its satisfying, true mayonnaise flavor—the flavor which comes only from the finest of ingredients.

Choice eggs, delicate salad oil, pure vinegar and spices—and nothing else—go into the making of Hellmann's.

Buy a jar of Hellmann's Mayonnaise today. Each jar is rushed fresh to your grocer from the nearest of six sunny kitchens, scattered across the country. It is always as fresh as the salad on which you use it. The popular family size is one-half pint—25¢. Other sizes 3½ ounce, pint, and quart jars.

HELLMANN'S

MAYONNAISE

©1929, F. Co., Inc.

Irving Berlin FROCKS

TRANSPARENT VELVET ENSEMBLE

Coat is fully lined to match the delicate sleeveless chiffon frock. Latest pastel shades in sizes 14 to 20.

$25

THESE two specially created frocks—one a gorgeous ensemble, the other a lovely polka dot print—are the most *unusual* values and can be had only at the

IRVING BERLIN FROCK SHOPS

COMPANIONATE POLKA DOT

Practical two-piece printed frocks for daytime wear—attractive combinations; sizes 12 to 20.

$15

Irving Berlin FROCKS

208 N. MICHIGAN

New Shops Near Your Home

North
3944 SHERIDAN ROAD
4872 SHERIDAN ROAD

South
6432 S. HALSTED STREET
1155 E. 63RD STREET

West
3244 W. ROOSEVELT ROAD
5701 W. 22ND STREET

Northwest
3301 LAWRENCE AVENUE

3 ELLER POLLS WORKERS GIVEN YEAR IN JAIL

Woman Clerk, 2 Judges Punished by Jarecki.

CRIMINAL COURT.
TUESDAY.

Arthur Lee, murder, sentenced to 20 years in the penitentiary by Judge John J. Sullivan.

John Protopapas, larceny, sentenced to 1 year in the Bridewell and fined $100 and costs; James Le Moyne, robbery, sentenced to 1 to 20 years in the penitentiary by Judge D. J. Normoyle.

Vincent Machowiak and John Stenulis, robbery, sentenced to 1 year to life each in the penitentiary by Judge Harry B. Miller.

William Peterson, burglary, sentenced to 1 year to life in the penitentiary by Judge Thomas Taylor.

Harry Davis, larceny, sentenced to 1 to 10 years in the penitentiary by Judge John P. McGoorty.

WEDNESDAY.

Richard Scattone, robbery [changed to larceny], sentenced to 1 year in the Bridewell; William Anger, robbery, sentenced to 1 year to life in the penitentiary; George Hirschman, robbery [changed to larceny], sentenced to 1 year in the Bridewell by Judge D. J. Normoyle.

County Judge Edmund K. Jarecki yesterday sentenced three April primary election officials belonging to the Morris Eller faction in the 20th ward to a year in the county jail for contempt of court. At the same time, in another court, the state asked jail sentences for twelve of the thirteen Eller henchmen on trial before a jury for election violence.

One of the three sentenced by Judge Jarecki is a woman, Dora Robin, who served as a clerk in the 8th precinct of the 20th ward. The others are Harry Schwartz and Timothy Sullivan, judges of election in the same precinct. The woman and Schwartz testified for the defense in the trial of the thirteen in Judge Frank D. Comerford's court and also in the trial last fall before Judge John M. O'Connor.

The three were found guilty of election irregularities. Assistant State's Attorney William Haynes, charged that ten persons had voted in the precinct who were not registered, and that 400 others voted by instruction without having made legal affidavits.

It was from this precinct that Joe Robinson, a colored worker, was kidnaped and made a prisoner. Dora Robin and Schwartz testified that all had been quiet primary day.

In the trial before Judge Comerford, Special Prosecutor Grover C. Niemeyer consumed the entire day in opening the final arguments against the followers of Ward Boss Eller's "America First" banner in the 20th ward. He asked a prison term of from one to five years for twelve of the defendants. The thirteenth is Abe Klass, kinsman of the Ellers, against whom no evidence has been introduced.

Today Attorney Thomas Nash will begin arguments for the defense. He will be followed by Defense Attorneys George Guenther and Benjamin Short.

MURDER AND SUICIDE VERDICT.

A verdict of murder and suicide was returned by a coroner's jury yesterday in the case of Mrs. Ella McNeal, 38 years old, 9217 Chauncey avenue, who fatally wounded Fred J. Hein, 30 years old, her boarder, and then killed herself with a pistol on Tuesday.

AVIATION NOTES

(Picture on back page.)

Loop workers yesterday craned their necks to the sky to view a roaring cavalcade of 19 airplanes fly past on their way to Detroit. In the cabins of the eleven Ford tri-motored planes were 150 passengers being flown to the motor city by the Gambill Motor company to promote the commercial use of airplanes. Eight smaller ships convoyed the larger planes on the trip.

Northwest Airways which flys mail and passengers between Chicago and the Twin Cities, yesterday announced that their passenger planes will stop daily at Rochester, Minn. The planes will depart from that city daily at 9:25 a. m. eastbound and 5:45 p. m. eastbound.

A device for indoor flying, designed as a method of teaching would-be pilots in safety has been developed by Alvin Bisch, 6233 South Seely avenue. The plans call for four cranes revolving on a turntable with airplanes suspended from the ends of the cranes. When the device revolves, the inventor stated, the planes will be lifted from the ground and set in circular motion, giving the student flyer an opportunity to manipulate the plane on a limited scale.

Harry C. Culver of Los Angeles, president of the national associated real estate boards, flew into the Municipal airport yesterday in a Stinson-Detroiter from Terre Haute, Ind. Mr. Culver is on a tour of the country visiting 632 local real estate boards. In order to complete the tour quickly he has fitted his six passenger cabin plane with office equipment and is making the entire tour by air.

"Chicago had better speed up," he said on his arrival here, "or Detroit, Kansas City, and other cities will take air traffic away from it. The island lake front airport is much needed. Kansas City's port is only seven minutes from the business district."

San Juan, Porto Rico, has been assured of an airport by the action of the legislature in passing a bill providing for a fifteen year extendable lease with Panama Airways, a TRIBUNE dispatch from San Juan states. The airport will be made a junction point for the West Indies and South American air service. Located on the Isle of Grande in San Juan harbor the port will be developed as a terminal for both land and amphibian planes later to be used southward through the Windward and Leeward islands to South America and connecting the east coast air line.

Huang Tien Lai, Chinese flyer, who is planning a hop across the Pacific from Seattle to China, arrived at the municipal field late Tuesday night from Detroit. He left yesterday for Minneapolis. He stated that his trip from Detroit was interrupted by a forced landing in a cornfield south of South Bend, when his fuel supply ran out.

Otto Balgeman Elected Mayor in Elmhurst Vote

Results of Tuesday's elections in Elmhurst, as announced following the ballot count yesterday, were as follows: Otto Balgeman, mayor; Francis N. Neumann, city clerk; Alexander H. Miller, city treasurer; W. J. Hilliard, police magistrate; B. A. Schumacher, James H. Cronin, Bert Simmons, George L. Meister, and Walter R. Burdsall, aldermen.

Spanish Flyers to Help End Tacna-Arica Dispute

MADRID, April 17.—(AP)—An early settlement of the Tacna-Arica dispute between Chile and Peru was indicated by an official note issued by the Spanish government today. It said that Capt. Jimenez and Capt. Iglesias, trans-Atlantic flyers, had been given permission to act as messengers for Chile in carrying the settlement documents north to Peru.

TRANSIT HEARING INVITATIONS GET COOL RESPONSE

Few Indicate Desire to Go Before Legislators.

BY OSCAR HEWITT.

Just how many Chicago city officials, former officials and representatives of transit companies will respond to an invitation to discuss the transit bills before a house committee at Springfield next Tuesday remained uncertain last night. The committee on municipalities and Chicago traction which is holding hearings on the transportation program expressed a desire on Tuesday to hear from a number of persons who have not yet appeared.

Former Mayor Dever, one of those invited, is ill at home and probably will not appear. Former Mayor Dunne has been sick for four months but thinks he will be able to go. He added he has some ideas on the bills. The attendance of former Mayor Harrison "depends upon circumstances." Former Corporation Counsel Busch said that he is busy with the McClintock will case and probably will not finish it before next Tuesday. Former Ald. Schwartz said he will "think it over."

Mayor May Go.

An inquiry at Mayor Thompson's office brought the statement that he had not received an invitation.

Later Grover F. Nixon, former president of the Chicago real estate board, called upon the mayor and detailed the situation at Springfield. Following the interview Mr. Nixon said that Mayor Thompson asserted that his attitude toward the bills was distinctly shown when he signed the council resolution indorsing the bills. The mayor is said to have added that he would confer with the citizens' committee before deciding whether he will go to the state capital.

John J. Fitzpatrick of the federation of labor is in Washington and he is not expected to return by Tuesday.

Of the representatives of the companies, Samuel Insull is in Europe; Henry A. Blair is in the east, and Leonard H. Busby said he doubted whether he could be of more service than the citizens' committee and their lawyers, and the aldermen and their lawyers, who are thoroughly acquainted with the bills.

At the Springfield hearing last Tuesday the following aldermen, none of whom had an opportunity to explain the bills, were present:

Anderson,	Cronson,	Meyering,
Govier,	Rowan,	Zintak,
McDonough,	Northrup,	Morris,
Pacelli,	J. B. Bowler,	Sloan,
Clark,	Konkowski,	Roszczynialski,
Kaindl,	Self,	Nusser,
Taylor,	Adamowski,	T. J. Bowler,
Crowe,	Feigenbutz,	Nelson.
Heellen,	Frankhauser,	

Total, 26.

In addition Sidney S. Gorham and Allan T. Gilbert, attorneys for the Citizens' committee, were on hand to explain the bills. The corporation counsel had Special Assistants Frederick A. Bangs and John G. Drennan, as well as regular Assistant Corporation Counsels Leon Hornstein and J. J. McCarthy on hand to answer and explain anything desired. The Chicago delegation numbered more than 200 and many of them represented organizations either sponsoring or opposing the bills. From the viewpoint of the proponents of the bills, there have been few delegations on important legislation in two decades which were better equipped to supply information.

In Chicago there is some doubt concerning the legislators' purpose in desiring sundry other persons to journey to Springfield. The house committee has held three public hearings and listened to some speakers on each of the three occasions. The Citizens' committee is said to be anxious to have all criticisms presented to the legislators to bring to light any defects there may be.

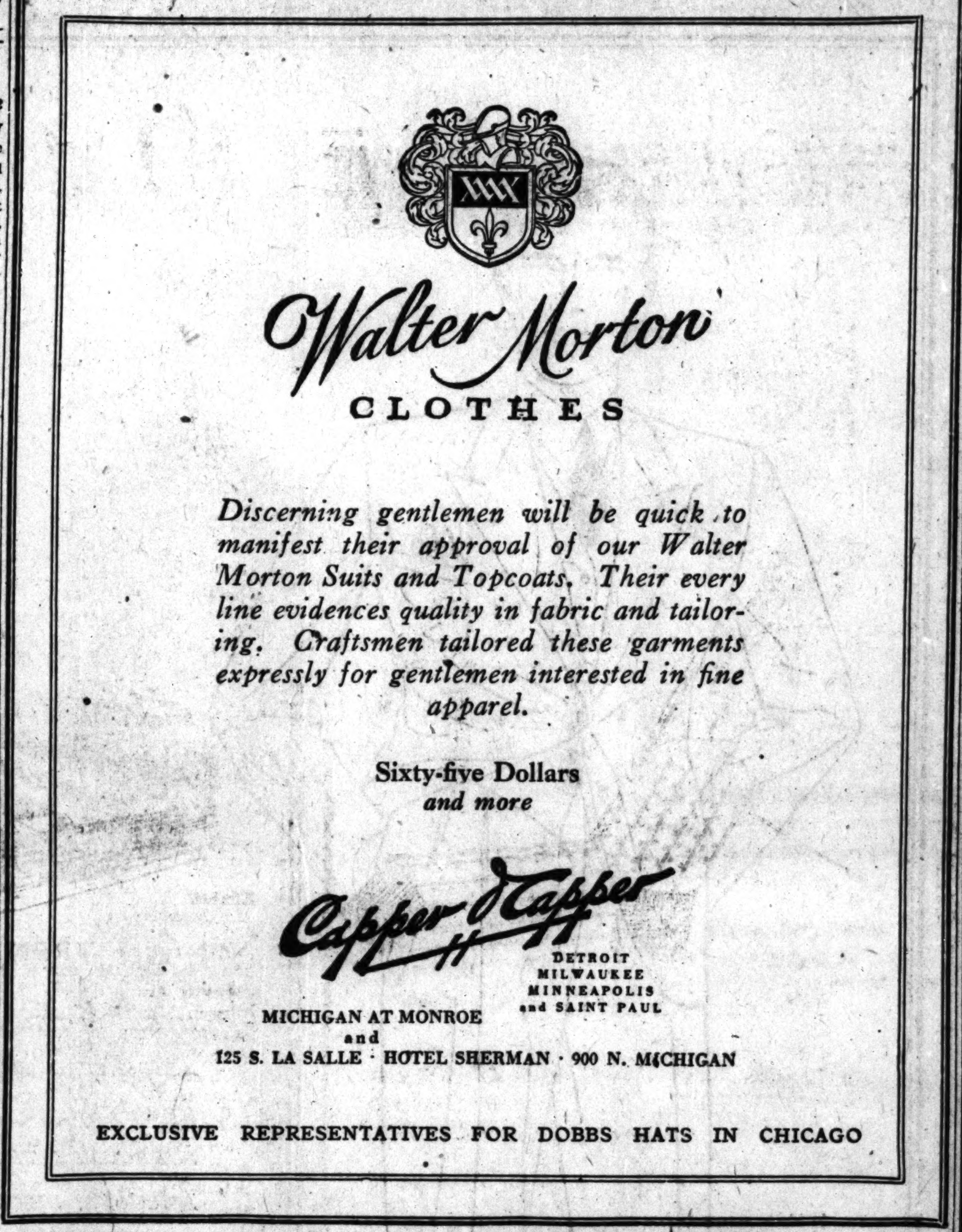

AUCTION

For the Benefit of Creditors We Will

Today and Tomorrow at 2:00 p. m. each day

at Our Salesrooms

411-423 So. Market St.

Sell at Unrestricted Public Sale

500 ORIENTAL *and* CHINESE RUGS

In All Sizes and Weaves Including

Kashans, Mandarin Chinese, Siswan, Beluchistan, Silk Kashans, Shiraz, Sarooks, Dozar, Herapi, Lilehans, Kermanshahs, Anatolian Mats, Etc.

Collection on View Now

Michael Tauber & Co.
Auctioneers

COFFEE—or sleep? What a choice to have to make! But now you don't have to choose. You can have both! Drink Sanka Coffee—genuine, delicious coffee with caffein removed!

All coffee—nothing but coffee

Sanka Coffee is *all coffee*—nothing but coffee—a delicious blend of the finest of Central and South American coffees. Nothing is added—only caffein, the sleep-thief, is removed. Coffee experts recognise that Sanka Coffee has the rich flavor, the grateful aroma—everything that makes coffee "the beloved beverage."

Physicians here and abroad wholeheartedly endorse Sanka Coffee. Your grocer or delicatessen carries it—in full-pound cans, always fresh, ground or in the bean. He will sell you your first pound on this money-back basis: "If, after a thorough trial, you are not satisfied, on every score, simply return what's left in the can and we'll refund the full purchase price." What could be fairer? Get a can of Sanka Coffee today!

Make the night-test!

The first time you try Sanka Coffee drink it at night! It won't keep you awake. Then you'll know from experience that you've discovered a delicious coffee you can drink morning, noon and night—without regrets.

SANKA GENUINE DELICIOUS COFFEE *with caffein removed*

THE ROYAL YORK

TORONTO

En route to or from your Canadian holiday this summer... make your Toronto stop-over at the Royal York, largest hotel in the British Empire... 1050 rooms with bath... lovely galleries, Roof Garden scanning Lake Ontario, restaurants, quiet retreats and gay lounges. The newest Canadian Pacific hotel... with a cuisine famous to the earth's farthest corners.

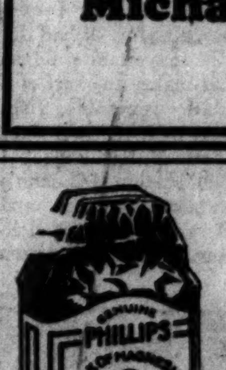

When a Child is FEVERISH, CROSS, UPSET

Colic, gas, sour belching, frequent vomiting, feverishness, in babies and children, generally show food is souring in the little digestive tract.

When these symptoms appear, give Baby a teaspoonful of Phillips Milk of Magnesia. Add it to the first bottle of food in the morning. Older children should be given a tablespoonful in a glass of water. This will comfort the child—make his stomach and bowels easy. In five minutes he is comfortable, happy. It will sweep the bowels free of all sour, indigestible food. It opens the bowels in constipation, colds, children's ailments. Children take it readily because it is palatable, pleasant-tasting.

Learn its many uses for mother and child. Write for the interesting book "Useful Information." Address The Phillips Co., 117 Hudson St., New York, N. Y. It will be sent FREE.

In buying, be sure to get genuine Phillips Milk of Magnesia. Doctors have prescribed it for over 50 years.

"Milk of Magnesia" has been the U. S. Registered Trade Mark of The Chas. H. Phillips Chemical Co., and its predecessor, Chas. H. Phillips, since 1875.

The Chicago Tribune Is the World's Greatest Newspaper

THE SKATING WAITER on the ice AT ST. MORITZ

White and blue — snow and sky — the top of the world — clear, brisk — up there at St. Moritz — full days on the ice and snow-fields — evenings of light and color that live forever. When the famous skating waiter fetches your pre-luncheon aperitif — well — that is the happy moment to think of the folks back home.

Up there at St. Moritz you will have to pay for your purchases with Swiss francs but throughout Switzerland, as all over the world, you can conveniently get the money of the country as you need it by cashing ABA Cheques.

ABA Cheques are insurance against loss or theft of travel money. They are the official travel cheques of the American Bankers Association. Banks in this country and abroad sell them in denominations of $10, $20, $50, and $100. Buy them at your own bank.

A·B·A CHEQUES
LOOK FOR YOUR BANK'S NAME ON YOUR TRAVEL CHEQUES

Advertise in The Tribune

JUVENILE CRIME FIGURES START LIVELY DEBATE

Gary Educator Challenges Dixon Statement.

BY KATHLEEN M'LAUGHLIN.

Preparations for observing the annual Boy's week, May 19 to 25, yesterday precipitated a battle of statistics on this city's bad boys. Recent statements of George W. Dixon, president of the organization, on juvenile crime here were challenged by William Wirt, superintendent of schools at Gary, who asserts the Chicago man has grossly overstated the facts.

"Statistics," Dixon had said, "show that approximately 85 per cent of Chicago's crime is committed by boys under 21. These youthful criminals are at an age when corrective influence, intelligently applied, would be effective in four-fifths of the cases, thus saving the city $10,000,000."

Calls Statements False.

"Statements of this type," Supt. Wirt said in a letter to THE TRIBUNE, "are very common over the entire country, but they are false. In Gary the percentage of arrests, arraignments, misdemeanors, felonies, or other classification of criminals under 21 is approximately 7 per cent. I have secured the same data from a number of cities and nowhere have I found it over 20 per cent. I doubt if Chicago's percentage is over 20.

"My reason for writing you is that this false propaganda has a very injurious effect on young people. Why should they not say, 'Well! What's the use?' What respect for us older citizens can young people have if we have actually reared a generation of young people such as we picture?

"If the statements made were anywhere near the facts, there might be some justification for exaggeration in order to stir up the public conscience. But there is absolutely no excuse for such absurd misstatements when they are fraught with such unfortunate consequences."

Dixon Holds His Ground.

Informed of this criticism, Mr. Dixon held his ground and defended his figures, obtained, he said, from social agencies in a position to know the facts as they obtain in Chicago. He was upheld by John H. Witter, head of the Chicago Boys clubs, who pointed out that conditions in Gary and in Chicago, with its scores of congested districts, are essentially vastly different.

"In smaller communities it is easier to place responsibility and to apprehend culprits," Witter explained. "It is this element of uncertainty that complicates matters here. For where great gangs of boys gather, one of them can perpetrate a piece of mischief and melt back into the crowd with no one the wiser—and so crime among boys flourishes."

"Three years ago," Mr. Dixon continued, "Mayor Dever in his proclamation of Boys' week stated that 70 out of every 1,000 boys above 10 in Chicago have been in the courts, and that 80 per cent of crime is committed by boys under age. Investigation today shows that statement to be still substantially true.

Analysis Shows Percentage.

"Total arrests in a year, including traffic cases, family troubles, etc., generally involving adults, show a smaller percentage of arrests of boys, yet analysis of the figures reveals the high percentage of crimes of a serious nature involving boys and young men.

"Our last published police report shows two-thirds of all robberies reported in a year committed by boys between 16 and 25. They form 72 per cent of all under 35 accused of robbery. Fifty per cent of manslaughter cases involves boys under 25 and over 16, while of all slayers under 35 they form 60 per cent.

"Two-thirds of all burglaries are committed by boys under 25 and over 16, and 78 per cent of all auto thefts are perpetrated by boys of this age group. We may add to this the statement of Warden Fogarty that at least 1,000 out of 1,290 prisoners in the county jail are youths under 25, showing irrefutably that the age of criminals has lowered."

Dr. Shaw Backs Figure.

Dr. Clifford Shaw of the Institute for Juvenile Research, who is conducting an extensive survey along these lines, stated that there is no doubt that 85 per cent of criminals begin their careers before they are 21. He directed attention to juvenile court records, showing 19,000 complaints annually, although all but 1,656 were adjusted before reaching court.

Of an average group of 9,600 individual boys under 21 called to court, he cited the following groupings of age percentages: 10 years, 2.1; 11, 4.6; 12, 7.2; 13, 10.6; 14, 15.4; 15, 19.7; 16, 23.9; 17 to 21, 16 per cent. This indicates the "dangerous age" of boyhood as 16 years.

Hungarian Women Lose Fight for Right to Vote

BUDAPEST, Hungary, April 17.—(AP)—The Hungarian parliament today by unanimous vote discarded a bill that would have given women the right to vote in municipal elections. This was the end of a ten years' campaign by the women for the franchise. Every man who spoke on the measure said that woman's place was in the home and not at the polls.

CANCEL MEETING TO HALT FEUD OF SCHOOL LAWYERS

Caldwell Acts in Todd vs. Righeimer Battle.

H. Wallace Caldwell, president of the school board, yesterday blocked the possibility of another public flare-up in the feud between James Todd, chief attorney for the board, and Frank S. Righeimer, special attorney handling condemnation suits.

Caldwell unexpectedly called off a special meeting of the board's finance committee scheduled to act upon Todd's recommendation that Righeimer and five other employés of the law department be dismissed as an economy measure.

Blame Personal Motives.

At the first public presentation of Todd's recommendation last Friday before the finance committee, Righeimer and the others scheduled to go attacked the recommendation on the ground that it was actuated by personal motives. Two women employés told the trustees that their repulse of Todd's romantic advances had led him to seek their dismissal. Todd replied that the cut in personnel was in the interests of a saving of approximately $80,000 yearly in operation of the legal department.

The open charges against Todd came as a surprise to the trustees, who have been accustomed to settling wrangles among board officials and department heads in executive session before public meetings of the board are called.

Plan Private Session.

The fate of Todd's recommendation, President Caldwell indicated, will probably be settled when the trustees have considered the evidence as to the advisability of the cut in a private conference before the meeting of the finance committee on Monday.

Reverse Case Giving Tractor Victim $17,000

The United States Circuit Court of Appeals yesterday reversed a $17,000 damage suit obtained against the Ford Motor company by Joseph Wolber, a farmer of Morrison, Ill., whose arm was amputated after a Fordson tractor he was driving overturned, pinning him beneath it. A jury in federal Judge Walter C. Lindley's court awarded the judgment, but the upper court held that it was not a case of negligence on the part of the Ford company, inasmuch as none other of the 300,000 tractors then in use was known to have caused a similar accident.

See Stevens' Other Advertisement in This Paper

CHAS·A·STEVENS·&·BROS

THE MAKE-UP BOX
SECOND FLOOR —STATE

Like Basking for Hours in the Sun!

Basking in the sunshine for hours to get a good Sun Tan may be a divine pastime, but a trip to The Make-Up Box at Stevens is much quicker and, in most cases, more becoming. There'll be no disagreeable sunburn to fret over, either, for deft fingers will blend Face Powders here so expertly, you'll marvel at yourself! . . . Besides, it's self-assuring to know you've just the right amount of Sun Tan to set off your suntan hosiery, your capucine frocks, your accessories.

Be Suntanned in The Make-Up Box!

SECOND FLOOR—STATE
OPPOSITE THE REAL STONE JEWELRY CASES.

STEEL BUILDINGS BY TRUSCON

Standardized Stock Units for Immediate Delivery

Obtain the greatest value for your investment by ordering a Truscon Building for any one-story industrial need. Secure a modern fire-proof building with steel windows, steel doors and insulated steeldeck roof—all manufactured in the Truscon plant and stocked for immediate delivery. Write or phone for suggestions, prices and literature given without obligation.

TRUSCON STEEL COMPANY
228 N. La Salle St., Chicago, Illinois
Phone Franklin 4600

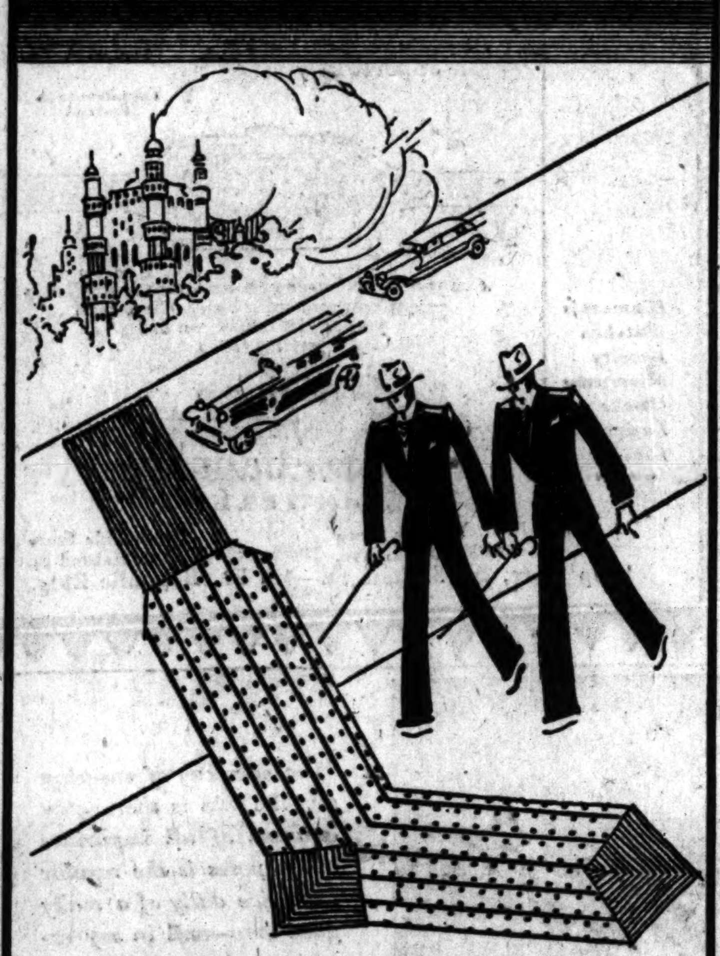

PHOENIX SOX - No. 269

Castle Borderlines

of pin dots and vertical stripes. Unique. Dressy. Silk mixtures. You will like them . . .

Per Pair $1.00

"Intelligent Service to Women"

BEDFORD SHIRT COMPANY
16 BEDFORD LOOP STORES
Open Saturday Evenings

A poor complexion is folly today!

. . . it is so easy to refine skin

NURSES DISCOVERED "MIRACLE CREAM"

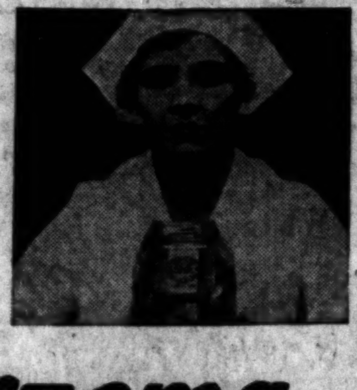

IT'S your own fault today if your skin is not clear, velvety soft and lovely.

Thousands—*hundreds of thousands* of women who have been troubled for years with poor complexions — with rough, oily or blemished skin now have healthy, smooth, beautiful complexions after using Noxzema Healing Toilet Cream.

Noxzema was originally prescribed by doctors for skin troubles—nurses first used it as a toilet cream, as a powder base and as a massage at night. Over 4,000,000 jars are used today.

See for yourself how Noxzema refines your skin. It costs only a few cents for a small jar. You'll be amazed at how quickly it "tones up" and beautifies your complexion.

Get a small jar at the nearest drug or department store today.

Noxzema
The *Healing* Toilet Cream

What "Value" Means in the KIMBALL PIANO

EVEN without any special training, the ear recognizes the beauty of the full, rounded, mellow tones of the Kimball piano as soon as the first few bars of a melody are played upon its keys.

And even a "layman's" knowledge of comparative prices realizes the exceptional moderation of the Kimball price-range—entirely out of relationship with the tonal quality and tasteful exterior design of the different Kimball models.

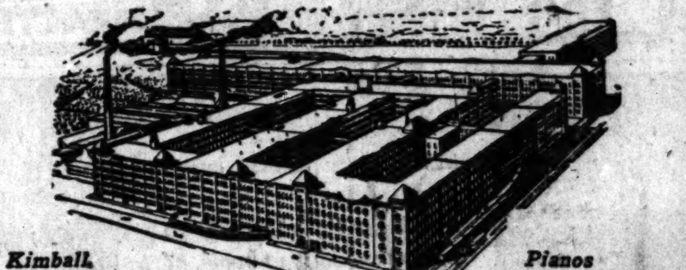

Kimball Factories — *Pianos Organs*

But the *confidence* that you rightfully feel when you select a Kimball piano for your home is based on the recognition won and held by the Kimball name with households by the hundred thousand throughout the country. The spectacle of the great Kimball factories, with their wonderfully complete and varied equipment, indicates in some measure the size and range of this great fellowship of music lovers.

Why not come and *hear* the Kimball—our beautiful classic-modern and period grands, and our broad choice of uprights and players; note also the economy of the prices plainly marked on each instrument. May we not see you here today?

The Kimball "One-Price" assures the same full, generous value to every purchaser. Partial payments, if desired.

W. W. KIMBALL CO.
Chicago—Established 1857
306 S. Wabash Avenue, Kimball Bldg.

BRANCH STORES

1000 W. Roosevelt Road
3931-35 N. Kedzie Ave.
1922-32 S. Halsted St.
4177-83 Archer Ave.
1062 Milwaukee Ave.
3800 W. Roosevelt Road
Evanston, 712 Church St.
Oak Park, 1108-14 Lake St.
Hammond, Ind., 139 State St.
Gary, Ind., 637-43 Broadway

$8.00 ROUND TRIP Saturday April 27th to Pittsburgh, Pa.

$7.50 to New Castle, Pa.
$7.00 to Youngstown, Ohio
$6.50 to Canton, Ohio
$5.50 to Mansfield, Ohio

GOING (Standard Time)

	SPECIAL TRAIN	REGULAR TRAIN	DATE
Lv. Chicago	6:30 pm	8:00 pm	April 27th
Lv. Englewood	6:48 pm	8:17 pm	April 27th
Lv. So. Chicago	6:58 pm	8:26 pm	April 27th
Lv. Whiting	7:05 pm	8:33 pm	April 27th
Lv. Ind. Harbor	7:11 pm	8:38 pm	April 27th
Lv. Gary	7:25 pm	8:50 pm	April 27th
Ar. Mansfield	2:08 am	....	April 28th
Ar. Canton	3:55 am	....	April 28th
Ar. Pittsburgh	6:30 am	....	April 28th
Ar. Youngstown	....	7:24 am	April 28th
Ar. New Castle	....	8:05 am	April 28th

RETURNING (Standard Time)

Lv. Pittsburgh 7:20 p. m., April 28th, New Castle 8:00 p. m., Youngstown 8:43 p. m., Canton 9:53 p. m., Mansfield 11:32 p. m., April 28th; arrive Chicago 5:50 a. m., April 29th.

Excursion train returning stops at Gary, Indiana Harbor, Whiting, South Chicago and Englewood.

NOTE: Passengers destined Pittsburgh, Canton, and Mansfield leave Chicago 6:30 p. m.; passengers destined Youngstown and New Castle leave Chicago 8:00 p. m.

Excursion Tickets Good Only in Coaches on Trains Shown

For tickets and full particulars apply to ticket agents

Pennsylvania Railroad

125

Sally FROCKS
A NATIONAL INSTITUTION

Prints by SALLY Lead the Popular Vogue

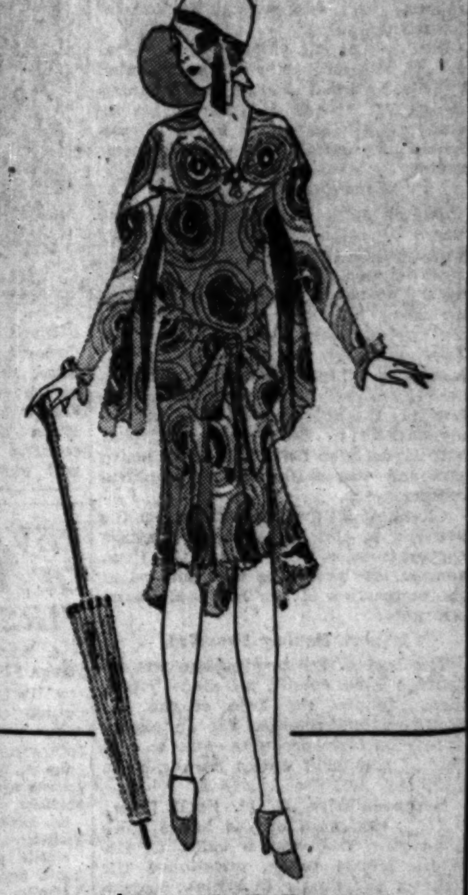

Printed Chiffons

Illustrating one of the clever new styles in modern design. Uneven hemline and smart shoulder throw. In all the new summer-time colors.

Continuing in the favor of those women who enjoy the art of dressing smartly is the vogue for Prints. Sally Frocks and Ensembles cleverly express the season's capricious mood in a constantly increasing variety of stylings and colors and designs, so in keeping with this spring season.

$15 EXCLUSIVELY

Sally

"They Slenderize"

Sally Frocks especially designed for women who wear sizes 38 to 52.

Printed Crepes

Among the many favored prints is this clever two-piece bordered frock in the wanted spring colors.

AT YOUR NEAREST SALLY FROCK SHOP
35 SOUTH STATE ST., NEAR MONROE

North
4741 BROADWAY
4752 SHERIDAN ROAD
4008 SHERIDAN ROAD
736 SHERIDAN ROAD
605 DIVERSEY PKWY.

Evanston
627 DAVIS ST.

Hammond
150 EAST STATE ST.

West and Northwest
4049 W. MADISON ST.
3307 LAWRENCE AVE.
2730 MILWAUKEE AVE.

South
7850 S. HALSTED ST.
6434 S. HALSTED ST.
1015 EAST 63rd STREET

South Bend
115 MICHIGAN STREET

SENATORS LINE UP FARM GROUPS AGAINST HOOVER

Export Bounty Plan to Be Put in Bill.

[Chicago Tribune Press Service.]

Washington, D. C., April 17.—[Special.]—Support of farm organizations is being enlisted by members of the senate committee on agriculture who propose to approve tomorrow a farm relief bill at variance with the administration program.

Not only is it to include an optional export debenture scheme as advocated by the National grange, but changes in the bill are to be made at the instance of the American Farm Bureau federation and the National Farmers' union.

Want Board of Twelve.

At the suggestion of the American Farm Bureau federation, the committee, it is understood, will provide that the federal farm board shall be made up of twelve instead of six appointive members, one to come from each of the twelve federal land bank districts. The house bill, which creates a board composed of six appointive members and the secretary of agriculture, was framed in accordance with recommendations of Secretary of Agriculture Hyde, who favored a small board and the elimination of geographical requirements.

Changes designed to strengthen the position of the proposed stabilization corporations and to guarantee them against loss are to be incorporated at the suggestion of the National Farmers' union.

Export Bounty Provided.

The text of the proposed export debenture amendment, as made public today, follows the lines of the National grange proposal for an export bounty on farm products equal to one-half of the tariff duties on the same product.

Representative B. H. Snell [Rep., N. Y.], chairman of the house rules committee, who was a caller at the White House today, questioned the right of the senate to initiate legislation dealing with the export debenture plan, which, he said, was a revenue provision which ought properly to originate in the house. His position was challenged by senators.

Debate on the farm bill is to commence tomorrow in the house. A report explaining the provisions of the bill on behalf of the committee on agriculture was filed with the house tonight by Representative Gilbert N. Haugen [Rep., Iowa], chairman of the committee.

DROPS DEAD

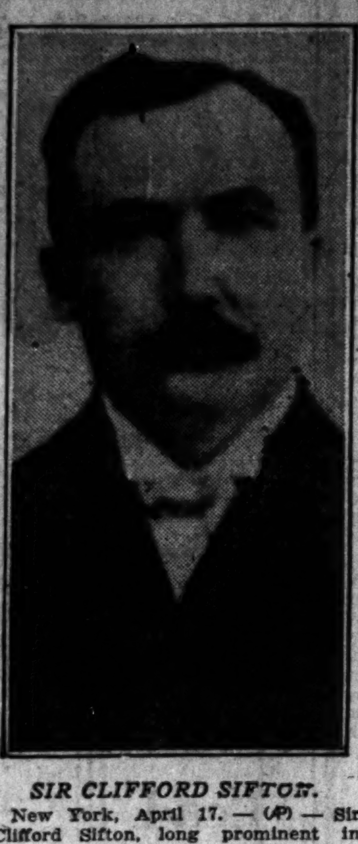

SIR CLIFFORD SIFTON.

New York, April 17.—(AP)—Sir Clifford Sifton, long prominent in Canadian political and business affairs, dropped dead today in Roosevelt hospital. He had come from his winter home in Florida to consult Dr. Evan Evans, heart specialist, concerning heart attacks from which he had suffered for two years.

REVALUATION MAP OF RIVER FOREST FIRST COMPLETED

A tentative land value map for River Forest was completed yesterday, the first of the small towns of Cook county to be covered by the reassessment workers. The plat showed the following front foot market prices:

Lake st., Soo Line to Harlem av.	$200 to $700
Harlem ave., Oak to North ave.	75 to 130
Madison st., Des Plaines river to Lathrop ave.	100 to 240
Thatcher ave., Madison st. to North ave.	55 to 110
North ave., Des Plaines river to Harlem ave.	175 to 255
Ashland ave., Madison st. to North ave.	50 to 145

Progress on the reassessment in Chicago was still being delayed by the refusal of Assessor John Conroy to approve any sectional plats until more were completed. And in many of the country towns the appraisers are meeting with opposition from local officials who fear the revaluation will raise taxes, it was reported by Harry S. Cutmore, director of the reassessment.

RESERVE BOARD UNDER FIRE FOR CURB ON MONEY

Congress Orator Sees It Ally of London Banks.

(Continued from first page.)

bank to be an international superbank, not only to supervise reparations payments, but to control foreign exchange and regulate the flow of gold throughout the world, and will this not react against the commercial prosperity of the United States?"

Prices Artificially Controlled.

The resolution declares that the policy of the federal reserve board in seeking to force a liquidation of speculative holdings "is wholly unnecessary under the sound financial banking conditions existing in this country, has forced usurious rates of interest in the call money market, has artificially depressed prices in the stock market to the injury of thousands of owners of securities, and threatens to destroy the business and general prosperity of this country by producing a wholly artificial tightness in the credit situation and by disturbing public confidence."

Representative Black declared that the increased volume of transactions in the security markets represents to a large extent American business expansion.

"Even though the federal reserve board took drastic steps to restrict the sale of securities in February, new issues forced themselves on the market and were assumed by a confident public," said Mr. Black.

"During February the business issues amounted to over 937 million dollars. Two-thirds of this was for industrial and miscellaneous corporation improvements. Public utilities, including railroads, accounted for the rest. This indicates that business has far greater confidence in our prosperity than the governmental agency which has sought to interfere."

Stock Exchange a Developer.

The New York stock exchange, Mr. Black said, is "a great contributing cause to American economic development. There is no cause for the present 'strictures against the stock exchange," he said. "The charge has been made that it is gambling. Both its own regulations and statutes of the state of New York, carrying heavy penalties, prevent gambling operations in securities. Speculation is not gambling. We all speculate. The farmer speculates when he adds to his sowing area, or when he restricts it. We speculate when we buy or sell real estate. Shares of stock representing capital carry with them a natural incidental attribute of property ownership."

4 on Trial for Murder Say Police Forced Confessions

Judge Robert E. Gentzel of the Criminal court spent most of yesterday listening to evidence presented by four colored defendants on trial on charges of murder, who allege that the confessions made by them were the result of police brutality. The defendants are Lafon Fisher, Leonard Shadlow, Leon Brown and Melvin Jenkins. They are charged with having shot and killed Martin French, a guard at the Franklin Trust and Savings bank, during a robbery on Jan. 18.

Renew Dog Quarantine for 90 Days to Prevent Rabies

To prevent an epidemic of rabies this spring, Health Commissioner Arnold H. Kegel yesterday announced that regulations concerning the impounding of stray dogs and the quarantine of biting dogs will be renewed for a period of 90 days. "Despite the fact that the number of dog bites reported to the health department is decreasing," said Dr. Kegel, "the situation is not yet under control and precautions against rabies cannot be relaxed."

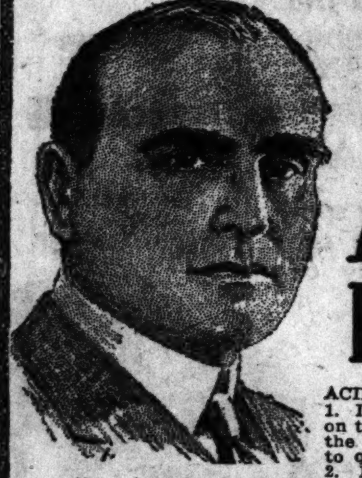

Notice to Users of Anti-Acid Preparations

ACIDINE IS BETTER BECAUSE:
1. It is the most effective anti-acid on the market, containing a blend of the two finest anti-acids, refined as to quality.
2. It contains a very substantial quantity of a starchy food digestant, which will digest starches within a few minutes. This takes care of all inability to digest starch in potatoes, bread, corn and other such food.
3. It contains a rare vegetable extraction which softens food, and enables digestion to proceed rapidly.
4. It contains a soothing ingredient which protects the walls of the stomach from action by acids.
5. It is harmless. It is not habit-forming and is pleasant to the taste.

Your druggist has it, or write Health Laboratories, Pittsburgh, Pa. Money back guarantee.

ASK FOR ACIDINE THE GREAT DIGESTANT FOR HEALTH

ANNIVERSARY SALE

128 ELGIN STYLES ON DISPLAY

Two New Moderately Priced ELGIN Watches

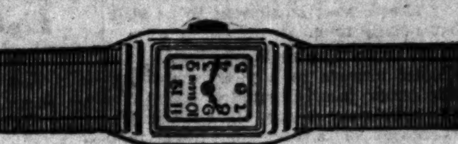

This modernistic Elgin only $29.50

$1 WEEKLY

$32.50 Complete with bracelet

These two Elgin watches successfully combine the beauty and smartness that is wanted in jewelry with the accuracy and reliability that's required of a timepiece. Make it a point to see these watches at your very earliest opportunity

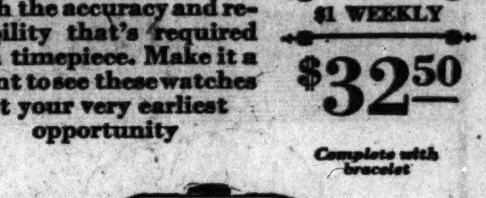

Visit Our Optical Department

Diamonds Watches Jewelry Silverware Clocks Luggage Leather Goods

A convenient charge account plan is available—you can wear and enjoy the watch you select while you are paying for it

Olsen Ebann JEWELERS

N. W. Side Store 3306 Lincoln Ave. South Side Store 6520 S. Halsted St.

Loop Store, 209 S. State St.—4th Fl., Republic Bldg.

$2 AND $2.50 sheer chiffon hose with picot tops $1.35

In the very smart Sunburn shades

They're in exactly the shades and colors that are the rage right now. Light sunburn, medium sunburn, dark sunburn tones and every pair is exquisitely sheer, flawless and clear. These actual $2 and $2.50 hose at $1.35 are indeed sensational values

Mail orders promptly filled

MAURICE L ROTHSCHILD
State at Jackson

"I strongly advise every woman who is anxious to retain perpetual beauty to make use, daily at home, of . . . the specially blended Palmolive Soap, which is a powerful factor for promoting perfect skin hygiene."

L'Institut de Beauté, 26 Place Vendome

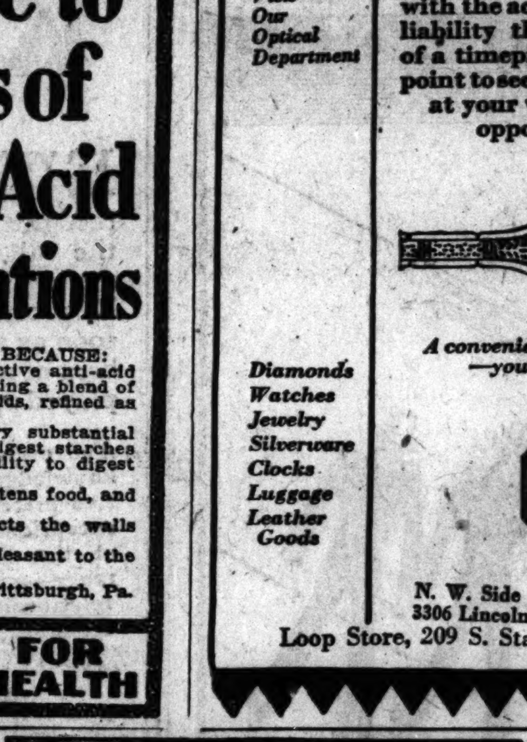

"The one way of ensuring that the skin is thoroughly cleansed of all impurities in the pores is the regular use twice daily of a really good soap—and in my experience the one soap to use is Palmolive."

25 Rue Ste. Gudule, Brussels

Five Beauty Advisors to Royalty

tell why the skin needs palm and olive oils in soap

Le Brun, of Paris—Jacobson, of London—Pessl, of Vienna—Fontaine, of Brussels, and Attilio, of Rome agree on the importance of this daily care of the skin.

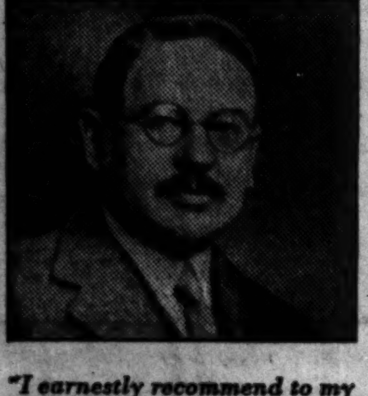

"I earnestly recommend to my clients that they use only Palmolive Soap because its gentle action leaves the skin in a healthy, smooth, normal condition which is the very foundation of a beautiful complexion."

L. Pessl

Vienna 1, Kaerntnerstrasse 28

"I urge my clients to use only the soap blended of palm and olive oils—Palmolive. It provides that absolute skin cleanliness which must be the foundation of beauty."

Bertha Jacobson

11/12 Dover Street, London W. 1

COURT life! Beauty at its height of perfection! Only outstanding beauty specialists receive the Appointment to Royalty. Today, five great figures in international beauty culture who serve reigning families—le Brun, of *Paris;* Jacobson, of *London;* Pessl, of *Vienna;* Fontaine, of *Brussels;* and Attilio, of *Rome*—recommend to all their patrons the twice-a-day use of Palmolive Soap.

Madame Valentin le Brun, proprietor and founder of L'Institut de Beauté, *Paris,* has the Appointments of His Highness, the Khedive of *Egypt;* Her Majesty, the Queen of England; Her Majesty, the Queen of Spain; and the Princess Eulalia. She is Officier d' Academie de France.

Bertha Jacobson, of *London,* has served Royalty for over 35 years.

Pessl, of *Vienna,* beauty expert to the Ex-Empress of Austria, represents a house which has served the Queens of Europe for over 100 years.

Fontaine, Beauty Specialist by Appointment to Her Majesty, the Queen of the Belgians, and Attilio, distinguished Roman beauty specialist, who has served the Queen of Italy—these leading experts advise the use of one soap—and only one—Palmolive. Take their advice! Begin to use it today, if you want a smooth, radiant skin.

The fountain of St. Peter's, Rome, is a lovely symbol of "Italy's City of Fountains"

"The finest cleansing agents for the skin are, by general consent, olive and palm oils. For that reason, I always ask my clients to cleanse the skin twice a day with Palmolive Soap which embodies these two soothing oils in their purest form."

Attilio Colla

Piazza di Spagna 68 Rome

PALMOLIVE SOAP Retail Price 10c

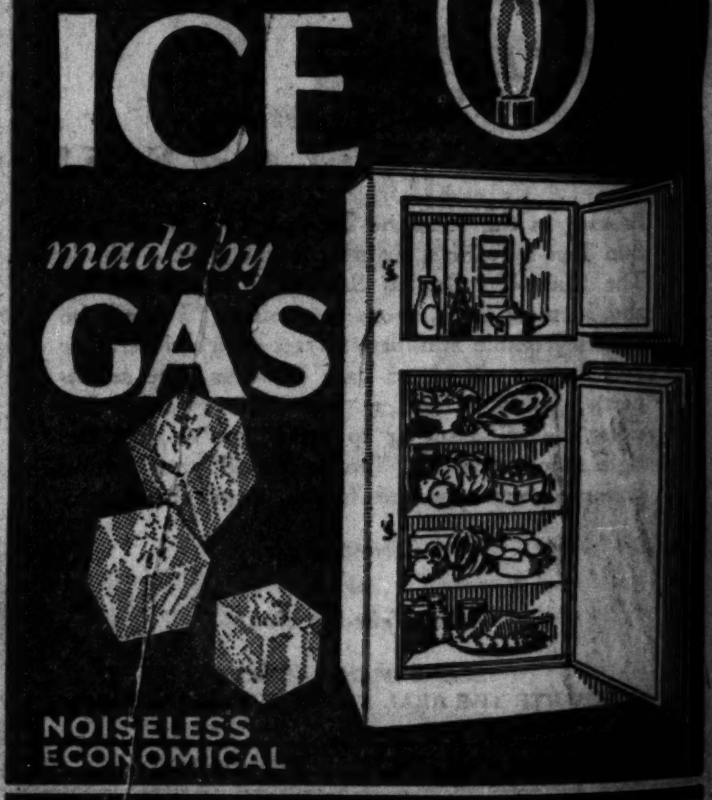

Pay for the ELECTROLUX GAS REFRIGERATOR IN MONTHLY INSTALLMENTS WITH YOUR GAS BILL...

Dainty frozen desserts and puddings . . . ice cubes . . . made with heat! Foods kept fresh . . . wholesome. The Electrolux works on an entirely new principle—gives you utterly care-free refrigeration! A TINY GAS FLAME TAKES THE PLACE OF ALL MACHINERY AND MOVING PARTS. Absolutely noiseless—dependable—and the most economical of all types of automatic refrigeration.

Be doubly assured of satisfaction by buying your Electrolux from your gas company—whose interest extends beyond the purchase price to the lasting satisfactory service of Electrolux in your home. Convenient terms.

THE PEOPLES GAS LIGHT AND COKE COMPANY

122 S. Michigan Ave. and 15 Neighborhood Display Rooms

(See telephone book or gas bill for Neighborhood Display Room Addresses)

YOU CAN DO IT BETTER with GAS

80,000 TURNED AWAY BY COUNTY HOSPITAL IN 1928

Report Shows Need for Medium Priced Clinics.

More than 80,000 applicants for free medical care at the County hospital were refused hospitalization in 1928, according to the annual report of Warden Michael Zimmer, which was completed yesterday. Warden Zimmer assigned a variety of reasons for the refusals.

Because of the controversy between the Chicago Medical society and Dr. Louis E. Schmidt, noted physician, over the establishment of clinics which will give medical care to members of the middle class at low cost, the statistics were studied closely by physicians. Adherents of Dr. Schmidt declared the figures showed the need of the extension of inexpensive medical service to persons of moderate means.

No Middle Road for Sick.

At present Chicagoans have only the choice between free hospital care and the high bills of private hospitals, it was pointed out. The small earners are forced to apply to the county hospital for care, but when investigators find that they have some small income they are turned away. Warden Zimmer said that this class of persons forms a large percentage of the 81,108 who are refused entrance.

The warden's report showed that 128,753 persons asked admittance to the hospital last year. Only 47,753 were admitted.

"There are a multitude of reasons why the other 81,108 persons were not given beds in the hospital," said the warden. "All of them, we believe, were good reasons and all were based on the idea that the hospital is for the very poor. The principal reasons for refusal of admittance are: The applicant does not need hospitalization; he needs only a diagnosis and prescription to be filled out or free medicine; he is found to be able to pay for his care; or his case may be cared for at one of five free dispensaries operated in coöperation with the hospital."

Investigate Financial Standing.

When an applicant is found in need of medical care, a detailed statement of his finances is taken, the warden said. Investigators then determine whether he or she is poor enough to be taken in.

There is not much chance for the $5,000 a year man with a large family to support to whom a big hospital bill will prove ruinous.

Dr. Morris Fishbein, editor of the American Medical Association Journal, in an editorial in the magazine to be published today, discussed the Dr. Schmidt-Medical society controversy.

After reviewing the circumstances leading up to the ousting of Dr. Schmidt from the society and the subsequent resignation of Dr. Herman N. Bundesen, Cook county coroner, in protest, the editorial declares:

"What must be the attitude of medicine toward the situation? The American Medical association, as has been stated, has been giving serious consideration for years to the problem of the cost of medical care. It should at once be emphasized that the bill of the physician represents one small portion of this cost. The total costs represents actually the advancement in medical science, including the use of the X-rays, of laboratory service, of hospital beds, of nurses, and of many other factors associated with good medical care under modern conditions.

No Panacea, He Says.

"At least ten representatives of the American Medical association are actively associated with the committee on the cost of medical care, which is endeavoring to make a survey of the situation with a view to finding out how medical practice may be organized better to distribute the costs that have been mentioned and thereby to lower costs generally.

"There is, however, no panacea that will cure the condition. The self-seeking, quasi-malicious, uninformed if not stupid, mouthings of notoriety seekers will do more to inhibit an early solution than to solve the problem. Already those wise in the ways of the world know that there will come from this Chicago turmoil nothing that can be of benefit. The issue cannot be forced. Dr. Schmidt is not a martyr; he has done far too well in the practice of medicine to assume this rôle.

"The public must realize that, regardless of the eventual nature of medical practice, physicians will be required for the work; patients able to pay for individual care will always receive better attention than those handled by mass methods. Human beings cannot be relieved of their ailments as are motor cars."

UTILITIES' SLOWNESS IN FIXING STREETS BRINGS TEST CASE

The slowness with which public utility companies repair pavements broken by the installation of cables and conduits yesterday aroused Commissioner of Public Works Wolfe when it was brought to his attention. Complaints from residents in every section of the city regarding the holes left in the streets by the utilities have been coming into his office during the last week.

Permits to the Commonwealth Edison company to cut into the city's pavements were ordered temporarily discontinued by Mr. Wolfe. Failure of the company to repair holes in 100th street on both ends of the new city bridge resulted in the order. He has asked them also to produce proof that the company has deposited $10,000 cash with the city as a guarantee fund against which the city can charge repairs when the company is slow in making them.

"I am going to make a test case with the Commonwealth Edison company of the repairs on 100th street," said Mr. Wolfe. The bridge erected in 1927, has been unusable for the people much of the time as the company has kept the street torn up.

CLAIMS HUSBAND SET DOG ON HER; ASKS SEPARATION

Charging she was unable to take her part in family quarrels because of a Boston bull dog which zealously guarded her husband, Dr. Edward Von Borries, plastic surgeon, 162 North State street, Mrs. Thelma Von Borries yesterday sued for separate maintenance in the Circuit court. She charges cruelty.

Mrs. Von Borries charged that her husband urged the dog, named Drexel, to attack her when she resented his cruelty. She left Dr. Von Borries Tuesday after the dog bit her on the right foot at his command, the bill states. On that occasion they were quarreling on Wabash avenue, she charged.

The bill alleges that Dr. Von Borries made his wife sleep in the office to save room rent, and that he forced her to get down on her knees to ask for anything she wished.

MANGEL'S

115 South State St. ~ The New Store in the New Palmer House

First With the New? Hew to the "Line"? Price Appeal?

What shall our "platform" be? All of these policies are SO important that we simply can't choose between them! Fortunately, Mangel's New York staff of style experts is always among the FIRST to get copies of Paris successes, KNOW "lines" as well as a revue producer, and Mangel's 100-store buying power ASSURES LOW PRICES.

Frocks and Ensembles

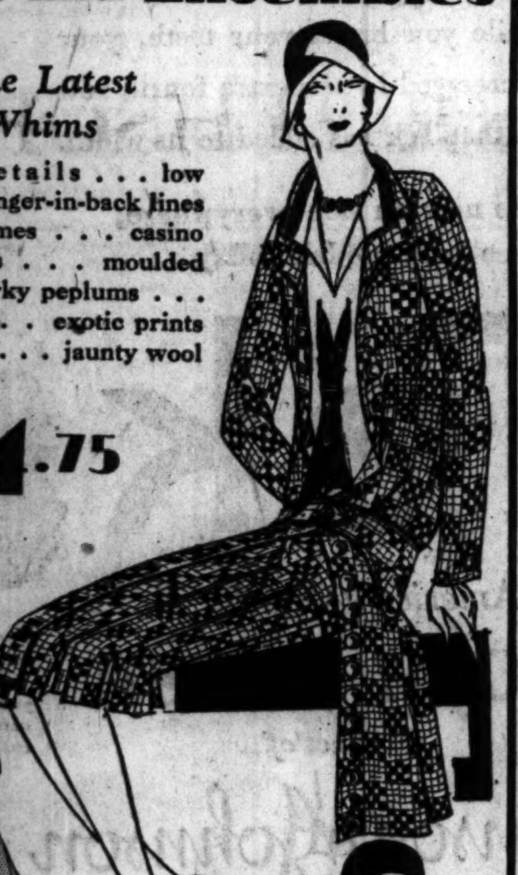

Follow the Latest Paris Whims

"Dressmaker" details . . . low poised fullness, longer-in-back lines . . . cape costumes . . . casino jacket ensembles . . . moulded hiplines . . . perky peplums . . . color contrast . . . exotic prints . . . sheer black . . . jaunty wool ensembles.

$24.75

Pictured, a black broadcloth coat with rolled shawl collar of ermine.

Distinctive

Spring Coats

"Precious" Furs Adorn Paris Inspired Models

$59.50

Sleek black gaylak, ermine, squirrel, fitch, broadtail, mole and monkey fur add elegance to these smart coats. Shoulder capes . . . snug wrists with pointed fullness above . . . fur bows . . . detailed seaming . . . and other "designer" touches show their Paris origin.

See Other Mandel Announcement on Another Page of This Paper

Homes Change to Summertime Colors

Three Fibre Pieces

In Green, Beige or Black Bring Summer Colors Smartly Indoors—Three Pieces

$39.25

Whatever finish you select, you will find these three pieces delightful for summer homes. Removable, spring-filled cushions, cretonne covered. Metal braced frames.

Sofa, Alone, $19.75 *Chair or Rocker, $9.75*

Mandel's—Seventh Floor—Wabash.

Oil Cloth

in Damask Designs for Summer Tables

$2.35

54-inch squares, guaranteed against cracking or peeling, in damask designs of true loveliness for summer breakfast or informal luncheon tables. Also, 54 x 72-inch size, $3.25.

Mandel's—Seventh Floor—Mezzanine.

Solid Color

In a New 32-Piece Breakfast Set at

$4.50

Six plates, cups and saucers, bread and butter plates, sauce dishes, platter and vegetable dish—in canary yellow or green.

Mandel's—Seventh Floor—State.

Bright India Prints

Are Remarkably Versatile in Filling Needs for Color in the Summer Home

$4.35

For wall hangings, couch and bed covers, or draperies, India Prints introduce a note of vivid color and vibrant beauty. 90x108-inch size, large enough for a full size bed—in rich, deep colorings. And others, 72x108-inch size, at only $3.35 each.

Mandel's—Eighth Floor—State.

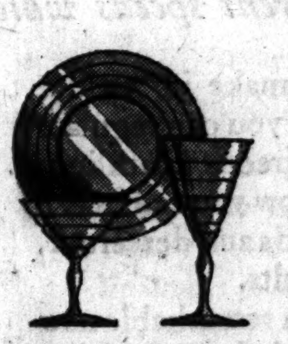

Goldenrod

Is the New Shade in 2-Tone Stemware

35c *each*

An exquisite new color—yellow, with hints of green—in stemware footed in amber. Salad plates, all in goldenrod, 35c each.

Mandel's—Seventh Floor—State.

Patchwork

In Effect Are These Summer Weight Quilts

$4.50

Lovely, colorful quilts enjoy popularity as spreads for summer. Convenient 80x90-inch cut size. Five old Colonial patterns; each scalloped.

Mandel's—Second Floor—State.

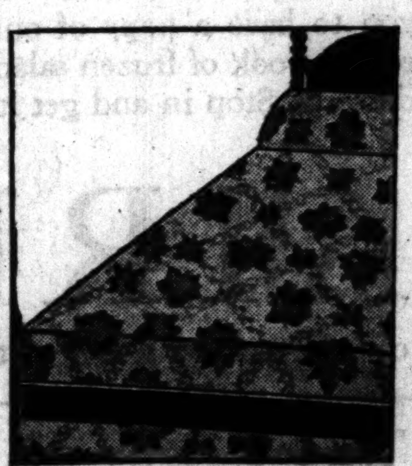

Curtains

for Summer Windows Are Gaily Ruffled

$2 *pair*

Grenadine curtains, dotted or figured, and daintily ruffled, are delightfully appropriate for summer rooms. Not sketched.

Mandel's—Eighth Floor, State.

MANDEL BROTHERS

STATE AT MADISON

there IS a *pleasant* way to keep yourself slender!

at the **TRIANON**

or the **ARAGON**

You need not deny yourself sweets, Madame. You need not fast nor perform arduous calisthenics of a morning. Dancing, Madame, will help you keep your figure!

True, dancing is exercise . . . but such pleasant exercise!

And what better place to dance than at the Trianon or the Aragon? Here are music and laughter; beauty and color; people who love dancing as you do.

You need neither "pass up the sweets" nor reach for a cigaret . . . dance!

Wayne King and his orchestra . . . youthful, peppy, and modern . . . are at the Aragon every night. Playing their own distinctive interpretations of popular numbers. And at the Trianon, Eddie Neibaur and his Seattle Harmony Kings . . . masters of dance-provoking melody . . . Come, dance and stay slender and youthful!

TRIANON

Sixty-second and Cottage Grove

ARAGON

Uptown Chicago—Lawrence near Broadway

EVERY FRIDAY NIGHT IS WALTZ NIGHT—EVERY OTHER DANCE A DELIGHTFUL WALTZ

16000 miles of trout streams in the North Woods

WISCONSIN
UPPER MICHIGAN
MINNESOTA
land-o-lakes
MINNESOTA ARROWHEAD COUNTRY

May 1st trout season opens. Get the old tackle box ready and plan a glorious trip to the great North Woods—only over night by convenient North Western trains.

Ask about summer home locations. For free map and illustrated literature about North Woods call, phone or write

H. G. VAN WINKLE, General Agent
Passenger Department
148 South Clark Street
Phone Dearborn 2323

CHICAGO & NORTH WESTERN RAILWAY

THE BEST OF EVERYTHING IN THE BEST OF THE WEST

BRITAIN STANDS PAT ON BALFOUR WAR DEBT POLICY

Denies Settlement with France Is Unfair.

BY JOHN STEELE.
[Chicago Tribune Press Service.]

LONDON, April 17.—The Stanley Baldwin government, through Sir Laming Worthington-Evans, secretary of war, threw down a challenge to the Labor party tonight on the bombshell exploded last night by Philip Snowden, former Labor chancellor of the exchequer, who declared that the Labor party felt itself free to repudiate the conditions of the Balfour note of 1922, by which Great Britain will collect from the allies and Germany only enough to cover its debt payment to the United States, and Mr. Snowden's attack on France, whom he charged with "bilking" her debtors.

Mr. Snowden was impenitent. Before a house packed to its limits, he declared:

"I decline to make an apology. I don't intend to withdraw a single word."

Tries to Explain Words.

The government benches howled. Then Mr. Snowden declared that he had been misunderstood. He denied that he had "repudiated" the allies' debt agreements and declared that he had said: "We have never subscribed to the principle of the Balfour note. We would hold ourselves open if circumstances arose to repudiate the conditions of that note."

But the government benches greeted this explanation with laughter.

The ministers then appealed to Ramsay MacDonald, leader of the Labor party, to explain labor's real policy. It was a difficult position for Mr. MacDonald, for, as he explained whimsically, he was flanked by two honorable members [Mr. Snowden and J. H. Thomas], who were in the habit of taking their adjectives from the mustard pot. But Mr. MacDonald eventually restored some sort of peace by the declaration:

"I want to say so that there can be no possible doubt about it that as long as I occupy the position I do there shall be no repudiation. There is an accusation made that my colleagues and myself, if returned to office, would not honor the signature of this country. No one knows better that Sir Austen Chamberlain how much substance there is in that accusation."

"A Wanton Act."

The excitement started when Sir Laming read the cabinet's memorandum denouncing Mr. Snowden's doctrine.

"It is surely a wanton and reckless act," he said, "for Mr. Snowden and his party to offer to repudiate the principle on which every forward step towards European construction and peace has been taken."

The war secretary endeavored to show that, contrary to Mr. Snowden's contention, Great Britain had made arrangements hardly less favorable than the arrangement between the United States on the one hand and France and Italy on the other.

If the Labor party's declaration was persisted in and Europe was led to believe that in the future British policy might aim at obtaining larger payments than required of Great Britain to pay the United States, he said, then "an injury will be done not only to British interests but also to the wider interests of world peace."

Then Winston Churchill, chancellor of the exchequer, leaped into the fray. He described Mr. Snowden's use of the phrase "bilking" regarding France as an offensive slang term from the gutter, used to convey hatred and contempt for a nation with whom Great Britain is on the closest of friendly relations and with whom it had been through the most terrible ordeal in history.

"What is the use of employing such terms?" asked Mr. Churchill, crashing his fist on the table. He appealed to Mr. MacDonald to throw Mr. Snowden overboard.

Next came Sir Austen Chamberlain, foreign secretary, who spoke restrainedly. "I am not going to use the language of the street corner," he said. "I leave that to other people. But I say deliberately as foreign secretary that no worse day's work has been done in any parliament, no greater damage done to the cause of the progress we have already accomplished and hope to accomplish in the next few months, than the rash words of the right honorable gentleman."

DEFENSE OPENS IN LIQUOR TRIAL OF LEGISLATOR

Federal Judge Charles E. Woodward overruled a motion for a directed verdict of not guilty in favor of State Representative John R. McSweeney yesterday afternoon at the conclusion of the government's case charging the legislator with conspiracy to violate the prohibition law. The defense began presenting testimony which indicated that those who pleaded guilty in the case will seek to take the guilt on their own shoulders.

James T. Harrington, who, with Hirschie Miller and Joseph O'Keefe, has admitted the charges, testified that McSweeney was not a partner in the Commodore grill, 127-29 South Kedzie avenue, as charged in the indictment. Miller and O'Keefe are expected to give similar testimony this morning. Other witnesses supported his testimony by saying that when the grill was raided on July 21, 1927, prohibition agents sought to detain them, thinking they were connected with the place, although McSweeney was dining there with his family.

CHILDREN MARCH STEADILY OUT OF BLAZING SCHOOL

The sight of firemen with hose and axes scrambling up the stairs of the Yale public school, 70th street and Yale avenue, failed to break the discipline of 700 pupils who marched composedly to the street in unbroken ranks yesterday when an alarm was sounded.

It was just another fire drill practice for the children, but the firemen had more than practice in battling a blaze which roared through the roof, and wrecked the school attic with an estimated loss of $3,000. Battalion Chief John T. Monihan attributed the fire to crossed electric wires.

W. J. Slater, the schoolhouse engineer, discovered the flames, sounded an alarm and notified Mrs. J. N. Phelps, the principal, who instantly ordered the signal for fire drill. When the district superintendent, Miss Martha Bishop, arrived, the ranks of pupils were still unbroken in the street, although it was past school hours. The superintendent delivered a short impromptu speech, praising the youngsters and teaching staff for the discipline shown.

Fears She's Burden to Parents, So Ends Life

Miss Minnie Drew, 29 years old, 83d avenue and 125th street, committed suicide yesterday. The explanation was given in the following letter she had written before she shot herself:

"Dear Mother and Father: Please forgive this act. I have been sick for over a year, and I don't want to be a burden on you any longer. I wish you all the luck, and I hope you live a long time."

Willow Springs county highway police learned that her father was out at the time looking for work.

No frozen salad, no frozen dessert is too difficult now. Literally scores of delicious new recipes are made possible by the new Frigidaire Cold Control.

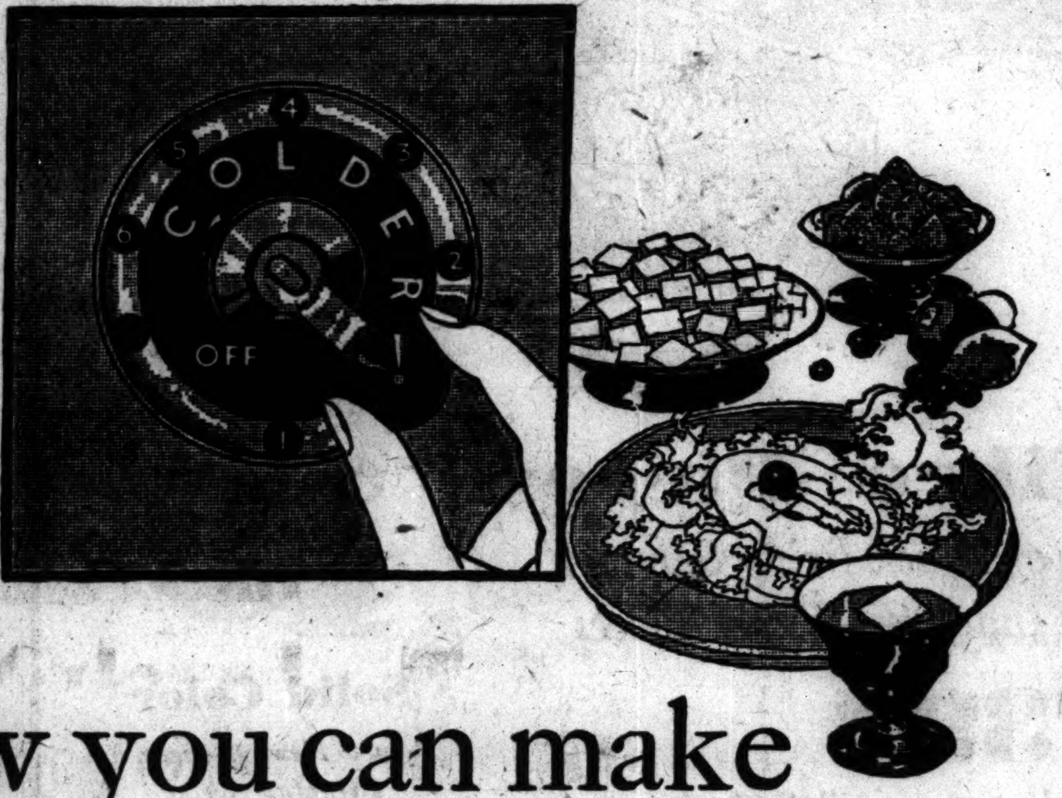

Now you can make it Colder than Cold

Cold Control, the remarkable new feature found only on Frigidaire, gives you six different speeds which you can use at will.

YES, now you can make it "colder than cold"... now you can regulate the time required to freeze sparkling, full-sized ice cubes... now you can freeze all sorts of unusual salads and desserts... and be sure of your results.

The Cold Control is a remarkable new device offered exclusively by Frigidaire. It is a simple dial with six different freezing speeds. To regulate the freezing temperatures in the ice trays you simply move the lever to right or left. This simple device gives you complete control over Frigidaire's famous surplus power. It brings you new convenience, new simplicity... a new automatic service.

Truly care-free refrigeration

A small deposit will put a Frigidaire in your home tomorrow. When it's delivered your refrigeration worries are over. No worries about the menace of unwholesome food. No worries about spoiled and wasted food. No worries about ice bills. No worries about servicing. Simply plug your Frigidaire into a convenient electric outlet and let it go.

Get this free recipe book at our display room

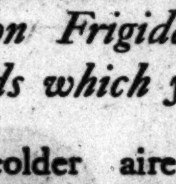

We want you to see for yourself just what the Cold Control will do... how much it will add to convenient housekeeping. We want you to see how simple it is. And we want you to have a copy of our new recipe book of frozen salads and desserts. Stop in and get it now.

FRIGIDAIRE

The QUIET Automatic Refrigerator

STOVER CO.

Michigan Ave. at Randolph St. (151 N. Michigan Ave.) Randolph 4950

BRANCHES

South Side—6767 Stony Island Ave. Plaza 2781.
1626 W. 79th St. Radcliffe 3911.
Roseland—11626 S. Michigan Ave. Commodore 6144.
Evanston—1651 Sherman Ave. Greenleaf 4430.

Highland Park—322 Central Ave. Highland Park 150.
Hubbard Woods—890 Linden Ave. Winnetka 1512.
Austin—5943 W. Madison St. Mansfield 6596.
Oak Park—1135 Lake St. Village 5160.

Northwest Side—4746 N. Western Ave. Longbeach 4593.
Elmhurst—125 S. York St. Elmhurst 963.
La Grange—4 S. Fifth Ave. La Grange 4718.
Builders Bldg.—228 N. La Salle St. Booth 16-A.

DEALERS

Commonwealth Edison Co.—At all their offices.
Public Service Company of Northern Illinois—At all their offices.

Western United Corporation—At their offices.
Arenda & Dunning Refrigeration Co.—Hammond, Ind.
U. S. Electric & Refrigeration Co.—Gary, Ind.
D. P. S. Company—Des Plaines, Ill.
Hoagland Electric Co.—Woodstock, Ill.

Johnson Elec. Co.—1880 Ridge Road, Homewood, Ill.
Kane Brothers—Joliet, Ill.
Ideal Refrigeration, Inc.—Michigan City, Ind.
Superior Refrigeration Co.—South Bend, Ind.
Thermal Engineering Co.—Rockford, Ill.
Waukegan Electric Appliance Co.—Waukegan, Ill.

SEE YOUR LOCAL FRIGIDAIRE DEALER—THERE IS ONE IN EVERY COMMUNITY

Tek

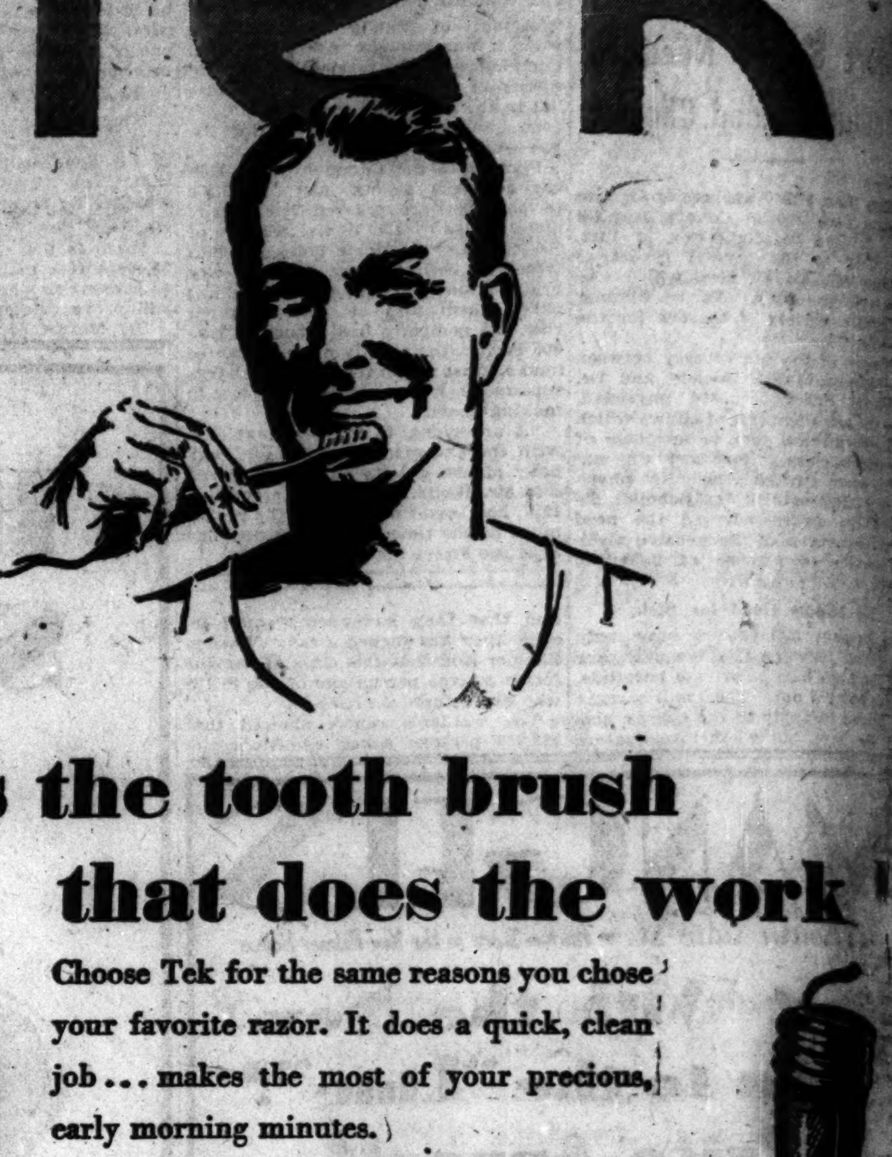

It's the tooth brush that does the work

Choose Tek for the same reasons you chose your favorite razor. It does a quick, clean job... makes the most of your precious, early morning minutes.

Shorter (by two to five rows) than an ordinary brush, Tek *cleans easily* the places that have been hardest to reach. Even behind your front teeth, the sharpest curve of your dental arch, Tek contacts closely every tooth, every stroke.

And while you brush your teeth, your gums are massaged by the extra fourth row of bristles that Tek has added to its width.

TEK is now on sale everywhere; see both models today.

Use 2 Tek brushes, one in the morning and one at night. This assures thoroughly dried efficient bristles at all times.

Tek

America's Quality

TOOTH BRUSH

Product of

Johnson & Johnson

World's Largest Makers of Surgical Dressings; "ZO" Cartridge Spool Adhesive Plaster, Etc.

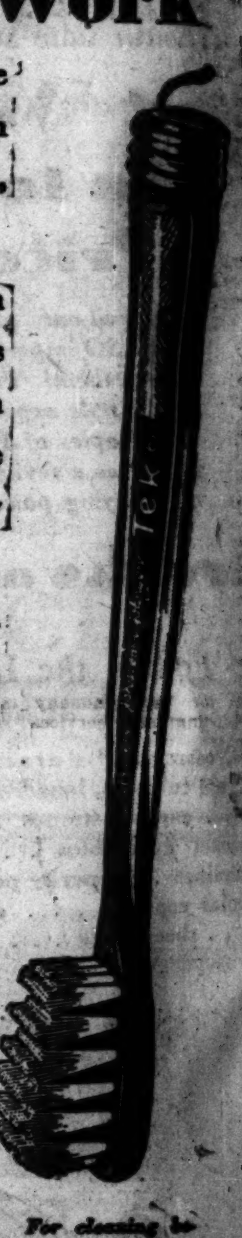

For cleaning between ... Tek model has 14 ... of bristles in the handle. Pointed cut-off on the cap.

CLEANER TEETH FIRMER GUMS

For Baby's Tender Skin

Cuticura TALCUM

The ideal powder for his daily toilet and for assuring his personal comfort. Daintily medicated and unexcelled in purity, it prevents chafing and irritation and soothes, cools and comforts tender skins.

Sold everywhere. Talcum 25c. Soap 25c. Ointment 25c. Sample each free. Address "Cuticura," Dept. 32G, Malden, Mass.

EDUCATIONAL

Languages Berlitz School
12th Floor Auditorium
Tel. Harrison 0392
French, Spanish, German, Italian, English, etc.

The COMPTOMETER SCHOOL. Conducted by the manufacturers of the machine. Day and evening classes.
FELT & TARRANT MFG. CO.
223 W. Adams St. State 9257

YMCA SCHOOLS Chicago Central College of Commerce. College of Arts and Sciences. Day and Evening High School. Call, write or phone Central 6767 for catalog. 19 S. La Salle St.

EDUCATIONAL

MOSER "The Business College with a University Atmosphere"
High School Graduates Only
Students may enter any Monday
Ask for Bulletin—No Solicitors Employed
116 So. Michigan Ave., 12th Floor
Phone Randolph 4347 Chicago, Illinois

GREGG SCHOOL Home of Gregg Shorthand. Day School enrolls only high school graduates or equivalent. Evening School Mondays and Thursdays for those who have not completed high school. Secretarial, Shorthand and Accounting Training. 34th year. Free Book of Facts. 225 N. Wabash Ave., State 1881. Chicago

The Leading School
METROPOLITAN BUSINESS COLLEGE
Established over 50 Years
For Circular "Metro Facts" Address
37 S. Wabash Ave. Ph. Rand. 2637

We Offer Courses of Study in
High School and Pre-Legal Subjects
Write for Circular
The Balfour Johnstone School
33 W. Randolph St., Chicago

JAZZ IN TWENTY LESSONS
Learn to play popular jazz on piano, saxophone, banjo, etc., with latest breaks and fills. Write for free booklet. Harr. 5670.
AXEL CHRISTENSEN SCHOOL
737 Kimball Hall Bldg. Harrison 5679

Learn **Electricity** in 12 weeks in the Great Shops of Coyne. Day and Night School. Enter now. Call or write for FREE Catalog. COYNE ELECTRICAL SCHOOL (Founded 1899). 514 S. Paulina St., Chgo.

Northwestern University
Evanston and Chicago, Illinois.
8 Complete Schools. Downtown. Evening Classes. *Write for Bulletin.*

EDUCATIONAL

EARN UP TO $125.00 A WEEK in **MECHANICAL DENTISTRY**
Learn in few months to make plates, crowns, bridges, etc., for dentists. No books. Day or night school.
CALL OR WRITE FOR FREE BOOK
McCarrie School of Mechanical Dentistry
1338 S. Michigan Ave. Dept. 270 Chicago, Ill.

CHICAGO TECH COLLEGE
DRAFTING
ENGINEERING
ELECTRICITY
BUILDING
Short day and evening courses. Earn while you learn. 25th yr. Free 80-page "Blue Book."
CHICAGO TECHNICAL COLLEGE
Dept. 34, 118 E. 26th St., Chicago
Telephone Victory 6877

Broken Families 12 Months' School "Mother's Care"
Boys 2 to 8 years; Girls, 2 to 16 years; Kindergarten through Junior High; Standard Course of Study. Terms Moderate. Boarding and Day.
ST. GEORGE SCHOOL FOR GIRLS
4545 Drexel Blvd. Phone: Atlantic 2760

VOGUE SCHOOL
DRESS DESIGNING, Practical Pattern Draping, Tailoring, Sketching, Color, Millinery. FASHION DRAWING. Magazines, Catalogs, Newspapers. All mediums—Graduates placed.
VOGUE SCHOOL, Dept. T-V, 116 S. Michigan, Chicago

B·S BRYANT & STRATTON COLLEGE
Trains you for business success in a business atmosphere.
Visit, write or call Randolph 1575
116 South Michigan Avenue

A SUPERIOR SYSTEM OF SHORTHAND
SPEEDWRITING
2 Free Lessons—Take Dictation First Lesson
SPEEDWRITING, 155 N. Clark. Frank. 3535

De Paul UNIVERSITY
SHORTHAND. Day school courses open to high school graduates. Evening classes. Start any day. For bulletin address Dept. S. B. 64 E. Lake St., Chicago

LOYOLA UNIVERSITY
Sheridan Road Campus; Downtown College; Franklin Street; The Registrar, Dept. 4, Sheridan Road, Chicago, Ill.

SUPERIOR for WOMAN'S

vexing health problems. Surprisingly healing, promptly effective, non-irritating—PX is used regularly by many fastidious women. A non-poisonous, odorless and stainless solution. Try one bottle—at drug and department stores—Three sizes—30c, 60c, $1.

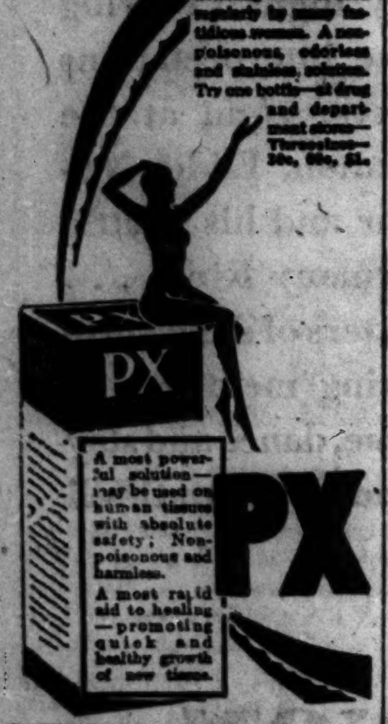

PX

NOW—*Through Service Between*
CHICAGO LOOP and ILLINOIS VALLEY CITIES
via de luxe Parlor Coaches to Joliet, thence by Fast Electric Trains.

VERY LOW FARES	One Way	Round Trip
Morris	$1.65	$2.80
Marseilles	2.12	3.60
Ottawa	2.33	4.00
LaSalle	2.77	4.80
Spring Valley	2.93	5.10
Princeton	3.57	6.20

For complete schedules and tickets call
ARTHUR W. WOLFE
Randolph 6627 — 110 S. Dearborn St.
Auditorium Hotel, Mich. Ave. at Congress, Phone Harrison 4322
Union Motor Coach Terminal, 1157 So. Wabash Ave., Phone Wabash 7700
Chicago & Joliet Transportation Company
Chicago & Illinois Valley R. R. Company

Subscribe for The Tribune

ROOT HOME TO TELL NATION OF 'SALE' TO LEAGUE

Statesman Expects U. S. to O. K. Deal.

New York, April 17.—[Special.]—Elihu Root, 84 year old statesman, returned from Europe today on the Ile de France after his greatest feat of diplomatic salesmanship—the "selling" of the United States senate's reservations on the world court to the jurists' committee of the league of nations.

The former secretary of state declared in a prepared statement given out through the Carnegie Endowment for International Peace, that there was hope the United States would join the world tribunal.

Although the venerable lawyer was optimistic, information from Washington is that irreconcilables are prepared to make as strong a fight as ever against the proposal that the nation become a party to the court.

Avoids Reporters.

Mr. Root did not see newspapermen. It was said that, despite his advanced age, he stood the trip well and was in excellent health.

His statement, after outlining the development of the court since 1920 and noting that few changes in it had been necessary, pointed out that an agreement had been framed "based upon the acceptance of all the senate reservations and providing for the application of the reservations to particular cases when they arise."

Protocol Being Communicated.

"This agreement," the statement continued, "in the form of protocol to be annexed to the statute of the court, will, in the opinion of our committee, protect the interests of all parties concerned in the practical application of undisputed principles of action. This proposed protocol has been, or is about to be, communicated to all parties concerned.

"The cordial expressions of all parties now supporting the court of an evidently sincere wish for the cooperation of the United States justify a hope for favorable consideration of this proposed agreement on their part and the terms of Mr. Kellogg's letter inspire a similar hope as to the action of the United States."

Maj. M. B. Southwick to Get D.S.M. at Ceremony Friday

Maj. Mariano B. Southwick, who commanded the 122d machine gun battalion, 33d division, during the war, will be decorated with the distinguished service medal by Maj. Gen. Frank Parker, commanding the Sixth Corps area, at a ceremony in Gen. Parker's office, 1819 West Pershing road, tomorrow at 2 p. m. The citation awards the medal to Maj. Southwick for "exceptionally meritorious and distinguished services" during his term as commander of the battalion from Sept. 26 to Oct 20, 1918. Maj. Southwick lives at 210 East Pearson st.

GERMANY OFFERS 37 ANNUITIES OF $392,700,000 EACH

Total 3 Billion Under Allies' Demand.

BY JAY ALLEN.

[Chicago Tribune Press Service.]

[Copyright: 1929: By The Chicago Tribune.]

PARIS, April 17.—It was learned tonight that the exact figure of Dr. Hjalmar Schacht's counter proposal today of what Germany is willing to pay as reparations was 1,650,000,000 marks annually, or about $392,700,000, for 37 years.

As soon as the figures leaked out, the French press set up a howl of protest and pointed out that the German offer was just sufficient to offset the inter-allied and American debts, leaving no balance for reparations.

Dr. Schacht's counter proposal has not the ghost of a chance of acceptance, in the unanimous opinion of the Parisian newspapers, which unite in expressing indignation at an offer which, according to French figures, does not only not provide a cent for reparations, but leaves a deficit of 1,000,000,000 gold marks, about $238,000,000.

$3,000,000,000 Discrepancy.

The total figure demanded by the allies comes to 39,000,000,000 gold marks, about $9,282,000,000, while the total proposed by Germany reaches only 26,000,000,000 gold marks, about $6,188,000,000, or $3,094,000,000 less than the allies demand. The inter-allied debts are computed at about $5,831,000,000, and the Dawes loan of $238,000,000, and the credits for the American occupation of $357,000,000 total $6,426,000,000 or $238,000,000 more than Germany offers to pay.

The French writers bitterly point out that France has spent between $4,692,000,000 and $7,820,000,000 in rehabilitating the devastated regions, all of which will have to be charged up to the profit and loss account should the German offer be accepted, while England will be out of pocket nearly $952,000,000, Belgium $1,428,000,000, and Italy, Jugo-Slavia, and Roumania would all lose proportionately.

Experts Pessimistic.

So great is the gap between the German memorandum and the demands of the allies that there is no great optimism among the delegates tonight as to the outcome of the conference.

After a round table discussion, it was agreed to refer this proposal and all previous documents mentioning annuity figures to the so-called Lord Revelstoke group, a subcommittee on which all the delegations are represented and which has the arduous task of "reconciling divergent points of view."

Sees Plot by "Uncle Shylock."

Crafty plotting by "Uncle Shylock" is seen in the reparations commission's deliberations by Senator Charles Dumont, who asks several pointed questions in an article published here today.

Are the American delegates attempting to cut down the French claims on reparations in order to allow Germany to give precedence to her post-war debts to American bankers, Senator Dumont asks? Have these American bankers been receiving reliable assurance that their loans would be given precedence over the reparations payments? And are not the American bankers aware that their loans will be used by Germany to build military railway station facilities, military bridges, military automobiles and highways?

ROGERS PEET CLOTHES

Here, gentlemen, you may now see one of the best looking stocks of Spring clothing in all Chicago.

In spruce style, in fit, in tailoring it provides a pleasant eyeful, and the new patterns and colorings—though fancy—are never blinding.

Prices are easy to look at, too.

All Rogers Peet, of course.

Hats, shirts, ties, socks, shoes, same way.

ANDERSON & BROTHERS
Michigan and Washington

DOBBS
HATS FOR WOMEN

The characteristic trimness of the Dobbs Blazer Hats affording a choice of brim widths is shown in the Dobbs Blazer CAPRI with its medium brim and hand-wrought band of exclusive design. All sizes and colors.

Capper & Capper
Michigan Avenue at Monroe Street
ALSO OBTAINABLE AT
900 North Michigan Avenue

The HOUR *that is* 60,000 *minutes long*. . . .

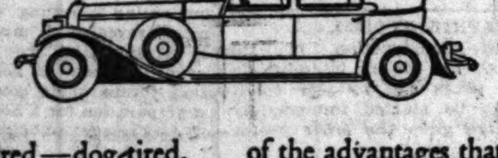

IT'S THE HOUR that begins when you sign your last letter and call it a day. You leave your office, fagged in mind and body, nerves ready to snap from the rasp of the city's din. You're tired—dog-tired.

Somewhere—it seems so far away when you are tired—is the haven you call home. There, peace and quiet are waiting. But between you and this haven stretches a maelstrom of noise through which you must shoulder your way. The hour when your rest should begin becomes an hour that seems 60,000 minutes long—unless . . .

. . . . a Rolls-Royce is waiting at your office door! Then all is comfort and quiet. For this car has banished not only ordinary rattles, but even those tiny whispers which, through constant repetition, rag your nerves to further weariness.

In a Rolls-Royce there's not a murmur from the motor, scarcely a tremor from the wheels. The city may clamor all about you—you rest in cathedral quiet. Ruts may corduroy the road—you ride so smoothly you can sleep! You *float*, relaxed—to arrive home strengthened and refreshed. You need no doctor to tell you what this hour of peace would mean to your health and happiness—to your business efficiency!

And yet this priceless boon of quiet is only one of the advantages that Rolls-Royce brings you.

Is it a driving thrill you want? Rolls-Royce will reveal motoring joys you never knew existed. Safety? Collision insurance rates prove that this car is the safest car in the world! Rolls-Royce is *guaranteed for three years*. Long life? This car will last twenty years or longer.

But you say you can't afford a Rolls-Royce? Think twice about that! Chances are you've spent more for automobiles in the last ten years than a Rolls-Royce costs—without enjoying any of the benefits that Rolls-Royce offers. From now on get your money's worth! Invest your motoring dollars as 163 leading bankers have theirs—in the best fine car investment in the world . . . *Rolls-Royce.*

ROLLS-ROYCE

Direct Works Branch: 123 Oak Street, East, Telephone: Superior 8004
Maintenance Depot: . . . 441 East Ohio Street . . . Telephone: Superior 6678

See other Mandel Announcement on another page of this paper.

MANDEL BROTHERS
STATE AT MADISON

SHAGMOOR
the All-Occasion Paris-Style Coat

$59.50

The coat that has the trimness . . . the distinction of detail—of custom-tailoring—and yet loses none of the "dressmaker" charm of its Paris inspiration. Shagmoor woolens are lightweight but warm—and in weaves exclusively Shagmoor's.

Sizes for every type of figure—the miss—the woman—the larger woman—and found only at Mandel's in Chicago. Model sketched of brown flecked tweed with squirrel collar is $59.50—others plain or fur-trimmed, $39.50 to $115.

Mandel's Coats—Fourth Floor—For Women and Misses—and in Olympia Sports Shop.

The Ensemble for Women Has Lovely Moods

$55

In a formal mood—of lace with a charming little jacket that makes a dinner gown into an afternoon frock for women. Beige, black, blue. Others up to $65.

Mandel's Women's Frocks—Fourth Floor—Madison.

Informal—With Linen Jersey Blouse for the Miss, $55

Tucking its gay yellow blouse (that's made of the crisp new weave called linen jersey) into a polka-dotted silk skirt, the Ensemble at left has dashing air. Silk jacket is lined with linen jersey to match. Other Misses' Ensembles up to $125.

Mandel's Misses' Frocks—Fourth Floor—State.

A Step-in From Paris Creates Graceful Lines

$20

Exquisitely made and beautifully tailored—of elastic with a boned back panel of broche and short side lacings. Side panels of brocade keep the hips from spreading.

French Uplift Garter Brassiere, companion garment to the French Stepin, dainty, practical, $5

Mandel's Corsets—Third Floor—Wabash.

Chicago Daily Tribune
THE WORLD'S GREATEST NEWSPAPER

FOUNDED JUNE 10, 1847

ENTERED AS SECOND CLASS MATTER JUNE 8, 1903, AT THE POSTOFFICE AT CHICAGO, ILL., UNDER ACT OF MARCH 3, 1879.

All unsolicited articles, manuscripts, letters and pictures sent to The Tribune are sent at the owner's risk, and The Tribune company expressly repudiates any liability or responsibility for their safe custody or return.

THURSDAY, APRIL 18, 1929.

THE TRIBUNE OFFICES.
CHICAGO—TRIBUNE SQUARE.
NEW YORK—512 FIFTH AVENUE.
WASHINGTON—815 ALBEE BUILDING.
BOSTON—718 CHAMBER OF COMMERCE BUILDING.
ATLANTA—1335 HURT BUILDING.
LONDON—72-78 FLEET STREET, E. C. 4.
PARIS—1 RUE SCRIBE.
BERLIN—1 UNTER DEN LINDEN.
RIGA—ELIZABETES IELA, 15/3.
ROME—GALLERIA COLONNA (SCALA A).
VIENNA—8 ROSENBURSENSTRASSE.
WARSAW—PLAC KRASINSKA 6.
GIBRALTAR—HOTEL CECIL.
PEKING—GRAND HOTEL DES WAGON-LITS.
SHANGHAI—4 AVENUE EDWARD VII.
TOKIO—IMPERIAL HOTEL.
MEXICO CITY—HOTEL REGIS.
PANAMA CANAL—HOTEL TIVOLI.
SPECIAL REPRESENTATION.
SAN FRANCISCO—742 MARKET STREET.
LOS ANGELES—TIMES BUILDING.
SEATTLE—WHITE HENRY STUART BUILDING.

THE TRIBUNE'S PLATFORM FOR CHICAGOLAND

1. *Make Chicago the First City in the World.*
2. *Start the Subway.*
3. *Electrify the Railroads.*
4. *Abolish the Smoke Pall.*
5. *Grade Separation on Through Streets and Boulevards.*

"Give me liberty to know, to utter and to argue freely according to my conscience, above all other liberties."
—Milton.

FARM RELIEF IN CONGRESS.

A significant sentence in Mr. Hoover's message on farm relief was that which noted that the government has its mandate from the country to enact legislation for the benefit of the agricultural population. The special session is now in possession of the ideas of the President on the subject; congress knows with some definiteness what he will and what he will not approve. Within those limits it may now proceed, and there seems to be no good reason why it should not proceed promptly.

The relief bill drafted by the house committee on agriculture, when read in connection with the President's message, indicates clearly that the President had exchanged ideas with the members of the committee. The brief testimony of the secretary of agriculture before the committee probably was not the only contact between the executive and the legislative branches. The message, indeed, may be considered as a prospectus for the bill. The President may not approve the bill as drafted in all its details, but it may be assumed he will accept it in large part.

The heart of the bill is the creation of a 500 million dollar revolving fund to be advanced to associations of farmers to enable them to market their crops in an orderly fashion. The framers of the bill believe that depression in farm prices results largely either from a seasonal oversupply at harvest time which creates a temporary surplus, or from unusually favorable weather which creates large crops and a depression which may last for a year. The bill proposes to make advances to farmers' associations to enable them to pay the farmers at harvest while holding the grain from the market for more favorable prices, thus relieving the temporary depressions. The loan fund will also enable the coöperatives to carry a surplus from one year to the next on the theory that a fat year will be succeeded by a lean one, especially if acreage adjustments are made to assure smaller crops. The crop surpluses, most observers are agreed, are the principal cause of price depression, and the remedies suggested should improve the farmer's lot, though they will not solve all his problems.

A number of difficulties appear at once. It has seldom been easy to get farmers to join coöperatives; and, when they have joined, it is frequently difficult to convince them to remain within the fold. The bill recognizes these facts in authorizing the expenditure of money from the revolving fund for soliciting members for coöperatives. It is an unusual use of treasury money and it may prove extremely costly if the provision is to be regarded as a precedent for other economic and social interests in the country.

The revolving fund is to be distributed by a federal farm board of five members. All but the chairman will receive $12,000, and the chairman will receive whatever the President thinks he must pay to get the kind of man he wants. This is an unusual but a wise provision. There are probably not more than a dozen men in the United States who have the executive experience, the knowledge of agriculture, of finance, and of farmer psychology to assure success to the undertaking, and these men command high salaries. The success of the plan depends in extraordinary degree upon the man at the head of the farm board. The law is drawn to permit a good deal of leeway in which the business judgment of the chairman of the farm board can operate. In his hands will rest the prosperity of the farm population and 500 million dollars of the taxpayers' money. Such a man cannot be obtained at the price of an Arkansas mayor.

The President and the house committee are opposed to the export debenture plan of farm relief which was favored by the National grange. The export debenture has attracted much support among senators. It provides that the exporter of farm products is to receive a certificate with a value of half the amount of the tariff on that commodity if imported. The tariff on a bushel of wheat is 42 cents. Under this plan the exporter of a bushel of wheat will receive a note for 21 cents in addition to the price he receives for the wheat. The exporter of the wheat would sell his note to an importer of woolens, or electrical goods, or any other dutiable product, and the note will be accepted at the custom house. This method, it is estimated, will reduce the income of the treasury by close to 150 million dollars a year and will subsidize some farmers by substantially that amount.

The plan is not without its merits, but politically the farmers may lose a good deal by insisting upon its adoption, for to do so may bring about another impasse and another failure to enact comprehensive farm relief. This is not to say that the house bill is above criticism and must be accepted or rejected in its present form; but rather that the measure of relief promised in the house bill is substantial and ought not to be sacrificed needlessly.

The great virtue of the debenture plan in the eyes of its friends is that it may be expected to achieve results without the conscious coöperation of the farmers themselves. The President's plan depends entirely upon the coöperation of farmers. If they will not join forces, and remain united, the fund cannot conceivably help them.

PRIVILEGED EXTORTION.

The vermin who exist here by extorting money from persons who work can be exterminated as vermin should. Obviously, the only reason the victims submit to the extortioners is that they do not trust the processes of law to protect them from injury. That distrust must be based upon experience. The victims must feel that they have no chance or they would not submit to the most aggravating abuse which people can be forced to endure, that of having their earnings and profits taken from them by low scoundrels.

Hardly any such imposition can be successful without leaving the evidence of the crime all about. The blackmailing of one person might be secretive and its success might be found in the dread of the individual to have any discovery made of his secret. But continued robbery of citizens in many ways of life requires protection or official indifference.

The state's attorney's office can hardly expect that the victims of the vermin will come in with their complaints. They believe that the only consequence of this will be a broken head or a bomb on the front steps. The administration of justice will have to prove that it is more dangerous for the criminals to dig gold out of other men's work than it is for the workers to resist such extortion. When the way to the penitentiary is more open than the way to the hospital the abuse will be on its way to a remedy.

OUR CIVIC BASEBALLERS.

The Cubs took one on the nose at the opening Tuesday from Pittsburgh to the regret of citizens who are relying on one or the other of the Chicago majors to come through this summer with something the other cities cannot easily laugh off. Mr. Wrigley has taken the band off the roll in obtaining the best available young men, and, although the start with the young green onions was not auspicious, it is confidently expected that by the time the sweet corn is ready the rest of the country will be observing the proceedings with rage, humiliation, and disgust.

It is traditional that a city with a championship baseball team is everything its citizenship wants it to be and everything all other cities would like to be. There are many inducements for both the Sox and the Cubs to undertake this worthy project of putting the high hat on the city which pays them their wages. Apparently it is the opinion of experts that the Cubs have the better chance this year and probably the young men would feel more inspired if the nature of their undertaking were better expressed. Mr. Wrigley should be advised by Mr. Insull and by the management of the Goodman theater. The better name for his organization is the Chicago Civic Baseball Players.

He should take that to the north side ticket offices and see what he can get on it.

FASTER BOAT TRAINS.

The first continental experience and the last one of thousands of American tourists is the ride on the boat train from Cherbourg to Paris. It is a tedious trip and officials of the French state lines are conducting experiments to shorten the run. With tracks cleared, a trial train, drawn by a special high powered locomotive, covered the 231 miles in three hours and eighteen minutes. The average speed was seventy miles an hour and a speed of 95 miles an hour was sometimes attained.

The interesting feature of the test was not that it could be done but that it was done. It was a demonstration that the French railroad operators are sympathetic to the demands of their patrons. Traffic managers in the United States can learn from the French that progress in railroad service is yet possible.

Some sensitiveness to the comfort and convenience of the public has, however, been demonstrated by American railroads in the last week or two. The Pennsylvania and the New York Central made the coincident announcement that a number of their twenty-two hour trains were to make the Chicago to New York run in twenty-one hours and other trains were to be speeded, the new schedule to go in effect the last of April. This program, however, was only a compromise, for the minimum running time remains at twenty hours. President Atterbury has admitted that a sixteen hour schedule is practicable. Only disregard for the welfare of the public will prevent this schedule from being inaugurated.

Editorial of the Day

PROHIBITION REACTION IN ILLINOIS.

[Peoria, Ill., Journal-Transcript.]

The King resolution, memorializing President Hoover to instruct his law enforcement commission to devise ways and means of enforcing the 14th and 15th amendments as well as the 18th, was unanimously passed by the Illinois house of representatives. It had to pass. It was introduced by Representative William E. King, Negro member of the legislature, and none dared vote against it. Political reprisals would have been certain to follow against any legislator who dared to go on record against it.

Nevertheless, it occasioned an uproar in the house for nearly an hour. Wets and drys dragged in the De King shooting, the recent coast guard outrages, the sinking of the I'm Alone, the Jones law, and all of the other evidences of modern prohibition hysteria. Even Chicago mayoralty races were talked about by legislators who discerned in the memorial a slap at prohibition.

The King resolution and the reaction to it discloses an amusing situation. It presents the picture of a house of representatives of a very important state solemnly asking congress to do something to enforce the letter and spirit of a portion of the national constitution while this same house, consistently, refuses to heed the state constitution and bring about reapportionment to provide Chicago with legal representation in the legislature. It reveals the house members, fearful of Negro reprisals unless they pass the resolution, while at the same time the individual members talk wildly about prohibition and all of its blunders, evils, and virtues as though the memorial to congress were on the wet and dry question rather than on Negro suffrage.

If any more evidence were needed to the extent to which prohibition has become the major political and social problem in this country, what happened this last week in Springfield would provide it.

SO UNNECESSARY.

Guide—We are now passing the oldest ale house in England.

Tourist—Why?—Rutgers Chanticleer.

A LINE O' TYPE OR TWO

How to the Line, let the quips fall where they may. R. H. L.

LIMITATIONS.

There are some things I do not know
And I shall tell you one by one:—
I know not where the late stars go,
Nor where the longest rivers run.

I know not why one rose comes red,
And why another is as snow,
Nor why each one so soon is dead
And broken when the north winds blow.

Atop the old barn on the hill
I've seen the swallows in a row,
And every glossy one was still—
I know not why, but it was so.

Then I have felt a solemn hush
Fold down on thorn and linden tree;
On cat-bird, wren and lovely thrush,
And even on the searching bee.

And I have seen my friends go down
To sleep beneath a sweeping bough;—
To be content far from the town—
I know not why death comes nor how.

Yet I have seen a black tree turn
From winter's waste to summer's green,
And I have seen a love-fire burn—
Ah, I cannot tell what I have seen.

ABORIGINE.

It's a Great Life if You Don't Weaken.

Scientists in New York have discovered an alloy that will withstand a heat of 2,000 degrees. Baseball players are going to have uniforms made out of it to wear in St. Louis in August. . . . Germany has forbidden the importation of corned beef. And, while our dough boys were on the Rhine, all they had to eat three times a day was corn willy. And now, after they're gone—oh, well, who won the war? . . . What has become of Mrs. Gann? And Texas Guinan? And Mabel Willebrandt? Gosh, we do miss those girls. Wonder where they went? . . . Yes, we're reading it, too. Francis Hackett puts in plenty of color in his story of Henry VIII. No, don't tell us how it comes out. We like to make our own guesses on a crime story. Right now we suspect Catherine of Aragon. . . . God help the rich on these cold days, the poor can buy fur coats on instaliment.

My Heart's Unrest!

R. H. L.: I sit lost deep in the vacuum of a starless night, smiling sardonically at myself and asking perturbing questions of a recalcitrant ego. . . . How can I catch the soft, warm breath of the spring in breathing words . . . limn the suffusing glow that the moon thrusts through its shroud of clouds . . . presage the promise of languorous nights when voices sing of love in darkness? Where are words to string in new formations . . . words to tell of love reborn . . . of faces with smiles revisited? But there are no phrases to vignette my heart's unrest, no catch words to bridge the chasm between me and my dream. Then shall I lose myself in the wild, exultant ecstasy of frolicsome nymphs and satyrs? But Pan would never accept me . . . my voice is a squawk, my dancing trips me, and I have never had lessons on a flute. Shall I plunge into love in the mundane manner, laying plans with another for a Utopian haven is some swell furnished apartment, where two souls shall merge in the shadow of disillusionment? Shall I turn gypsy . . . apostle of divinity . . . purveyor of cheer . . . or shall I get drunk? No. These plans are futile before the mad magic of the season. I must content myself with salaaming to spring in the only way I know how. I shall go home and take off my spats.

OSWALD——!

The Observations of Cal.

It's still a dull day when a new Coolidge story doesn't pop. The latest comes from the *Washington Post.* Some one asked Cal if he had heard about Mr. Hoover's latest economy.

"What's that?" asked Cal.

"He has abolished the White House stables," was the reply.

"What's he done with the horses?"

"He sent them to Fort Myer."

Cal pondered this deeply a moment and then said: "I suppose they won't eat so much hay over there."

RIDING IN THE RAIN.

George the Fifth of England
Is seated on a throne.
Arthur, King of Britain,
Rules his realm alone.

The lights from Camelot
Are gleaming in the rain,
And Lancelot is riding
To the lily maid, Elaine.

Lancelot is riding
Along the storm-swept mere
In the services of Arthur
With his dreams of Guinevere.

DENT CHANEY.

Lagniappe.

WE'VE READ Mr. Hoover's message straight through twice and backwards once. It reminds us very much of Mr. Einstein's w. k. Theory of Relativity, only Mr. Einstein is somehow—that is to say—well, in that respect both Mr. Hoover's and Mr. Einstein's theories are translucent, if one understands them, if you get what we mean, neither do we.

THE ILLINOIS legislature is considering a bill to bar "unworthy" dry snoopers. But if there was such a thing as a worthy dry snooper, wouldn't he rather push a wheelbarrow around or dig ditches than dry snoop?

WE THINK the Opera in Our Language Foundation should offer a prize for the best grand opera dealing with the late unpleasantness in Texas. It could be called "Amarillo," which seems just as good as Thaïs, Tannhäuser, or Faust. The theme would be the recent visit of the Chi Civ Op Co to Amarillo, and there could be a pippin of a duel between Mary Garden and Editor Gene Howe in the third act. There's a great idea there and if somebody doesn't grab it quick and get to work we'll write it ourselves.

CAL got twenty-five grand for his stories for Mr. Hearst; Al Smith is going to be paid two bucks the running word from the Satevepo, but Mr. Hoover sends a 2,000 word message to congress and it's just part of his regular job. But, gosh! the money he would have got if he'd held out for newspaper rights.

R. H. L.

How to Keep Well. By Dr. W. A. Evans.

To the limit of space questions pertaining to hygiene and prevention of disease will be answered in this column. Personal replies will be made to inquiries, under proper limitations, when return stamped envelope is inclosed. Dr. Evans will not make diagnosis or prescribe for individual disease.

[Copyright: 1929: By The Chicago Tribune.]

GROWTH OF UNDULANT FEVER.

UNDULANT fever is becoming a prevalent American disorder. It threatens to take the place once occupied by typhoid. Dr. Hardy reports a study of 125 cases in Iowa, discovered and studied in a period of a few months. Probably there were as many more cases in that state in the same period that were called typhoid, malaria, or tuberculosis, or went without a name. Probably in proportion to population every other section had as much undulant fever as Iowa.

In this Iowa study the farmers and people who live in the rural districts supplied most of the cases. The evidence is that it is spread by drinking milk, either cow's or goat's, and by eating or handling hog meat. The people who live in the larger cities do not have much of it, because almost all of them drink pasteurized milk, and heating kills the undulant fever bacillus. However, butchers and workers in meat packing establishments are liable to contract it from handling hog meat. The symptoms are not very different from those of typhoid. Any case of prolonged fever which does not give a positive test for typhoid should have a blood test for undulant fever. The method of making the test is similar to that of testing for typhoid. Most laboratories are prepared to diagnose undulant fever on request. Occasionally the usual blood test is followed up by a bacteriologic examination of the blood. The symptoms which should cause one to suspect undulant fever are weakness, profuse sweating, headache, backache, leg pains, constipation, and fever. The fever tends to hang on or to come and go for months. The rule is that the sickness is mild. The affected person is able to keep at work or to keep on his feet. He does not take to bed and become weak and emaciated, as is the case in typhoid fever. The only way to be certain of the trouble is by having the blood test made.

RELIEF OF CONSTIPATION.

Mrs. S. writes: Will you kindly tell me how to relieve constipation? I am 23 years of age and for the last five years I have been constipated. I have to take pills every night. I have been to see a doctor twice and he gave me some kind of medicine, but it did no good. Is this serious?

REPLY.

Constipation is not especially serious. It is a very bad habit and causes much inconvenience and misery and some diseases.

It can be cured. Cure is a matter of changing one's habits, including those relating to eating. Stop using pills and all other purgatives. Eat freely of bran cereals and bran breads. Eat a good deal of fruits, vegetables and sour milks. Drink an abundance of water. Perhaps you may need agar, flaxseed or something like that, or mineral oil.

YOU PROBABLY ARE RIGHT.

R. V. Z. writes:

1. I have recently discovered that my right hip is higher than my left. This is due, I think, to faulty posture while growing. Could this fault be corrected in any way?

2. I am 17 years old, 5 feet 11 inches tall, and weigh 125 pounds. What is my correct weight?

REPLY.

1. I think you are right. An examination will probably show that you have a spinal curvature and this throws your shoulders and hips out of plumb. Can you take correctional exercises in some gym? Doing this should help, provided you have not had a tubercular spine or something like that.

I know of no method of cure except such exercises.

2. About 150 pounds.

SLEEP OUTDOORS EARLY.

Mrs. E. A. B. writes: My baby is two months old. How can I put him to sleep in a room that has fresh air in it? How soon can I take him out of doors?

REPLY.

At this season of the year a two month old baby can be taken out of doors and can sleep in a thoroughly ventilated nursery.

OFFSPRING SAFE.

M. A. S. writes: My husband was hurt while playing basketball at the age of 15. His left leg did not grow after that and is much smaller than his right, and he walks lame. How would this affect any children we might have?

REPLY.

There would be no effect.

FRIEND OF THE PEOPLE

Letters to this department must be signed with names and addresses of writers.

MISINFORMED.

Techny, Ill., April 16.—[Friend of the People.]—Some one has told me that all naturalization papers issued before 1918 or 1919 have been canceled and replaced by new ones. Is this correct? I never heard about it. My citizenship paper is dated 1904. R. J.

There is no law canceling certificates of naturalization issued before 1918 or 1919.
FRED J. SCHLOTFELDT,
District Director of Naturalization.

HAS PARTIAL RECEIPT.

Chicago, April 15.—[Legal Friend of the People.]—A few days ago my wife paid a premium on a life insurance policy and also $50 on a loan attached to the policy. She received a receipt for the premium and interest paid on the loan, but has nothing that shows she paid off $50 on said loan. The cashier said that he would send the receipt by mail. It is my opinion that she should have had some kind of an acknowledged statement for the $50 before leaving the office. Am I right? J. J.

If she paid in cash it would have been reasonable to insist on a receipt on the spot.
TRIBUNE LAW DEPARTMENT.

LEASE IS BINDING.

Chicago, April 15.—[Legal Friend of the People.]—My husband is not satisfied with his work here in Chicago and can better himself in a distant city. He has signed another year's lease, telling the landlord that he has work for another year. Can the landlord hold us for the lease if we move out of the city? I did not sign the lease; only my husband did. H. P.

Yes, he would remain liable.
TRIBUNE LAW DEPARTMENT.

PROFITS EXAGGERATED.

Chicago, April 16.—[Legal Friend of the People.]—Some time ago I purchased a meat market. The seller stipulated a certain amount of business was done, but I have since found that it was grossly exaggerated. Have I any grounds for a claim against him—i. e., misrepresentation of amount of business? A. M.

Your rights depend largely on whether his statements were representations of fact looking to the past or of opinion looking to the future.
TRIBUNE LAW DEPARTMENT.

FROM THE TRIBUNE'S COLUMNS

65 YEARS AGO TODAY

APRIL 18, 1864.

KNOXVILLE. — At a large mass-meeting resolutions were offered by Parson Brownlow favoring emancipation, recommending a convention to be called by Andy Johnson at the earliest practicable moment, and indorsing the administration of President Lincoln, and unanimously adopted.

MEMPHIS.—There is not much said but there is a general gritting of teeth among officers here when the massacre of the grave garrison at Fort Pillow is mentioned. Several officers say that unless the government takes retaliatory steps they would consider it their duty to shoot every man in Forrest's command they meet, taking no prisoners.

FORTRESS MONROE.—An expedition under Gen. Graham, with gunboats, left here and landed at different points, then concentrated at Smithfield, Va., where they succeeded in routing the rebels.

NEW YORK.—The Times' New Orleans letter says that Gen. Banks' command is above the Nachitoches and that there has been no general battle. There is constant skirmishing with Dick Taylor's rear.

WASHINGTON. — Dispatches were received from Gen. Sherman confirming the surrender at Fort Pillow and the brutal conduct of the rebels immediately afterward. According to Gen. Sherman the Union loss was 53 white troops killed and 100 wounded, and 300 black troops murdered in cold blood after the surrender. In the house a resolution introduced by Mr. Wilson of Iowa was unanimously passed directing the joint committee in conduct of the war to go to Fort Pillow at once and investigate the circumstances attending the capture of the fort by the rebels.

30 YEARS AGO TODAY

APRIL 18, 1899.

WASHINGTON.—From the present outlook completion of the Chicago postoffice building will be delayed indefinitely, as the two sides to the granite labor controversy have settled down to a finish fight. Contractor John Pierce conferred with Secretary Gage and Architect Cobb and asked for an extension of time. He was virtually told the department would stand by him as he showed pretty clearly that he was being unjustly treated.

PARIS.—It is rumored here that Edmund Rostand, author of "Cyrano de Bergerac," is insane and is now in retirement in an asylum on the Mediterranean coast. Chicago people will be interested in the report, for it was after his play was produced there that a charge of plagiarism was brought by Samuel Eberly Gross, who had previously written a play called "The Merchant Prince of Cornville," from which he asserted Rostand had pilfered many lines which made "Cyrano de Bergerac" a success.

CHICAGO.—The Chicago river was on fire last night. It burned fiercely for more than fifteen minutes and the flames rising to a height of fifty feet set fire to the Kinzie street bridge and the North Western railroad bridge. Oil, grease and gas on the river had become ignited from some unknown cause. The flames were visible in many sections and more than twenty alarms were sent in.

CHICAGO.—Hans Balatka, musical director and teacher, died of heart disease at his home, 210 Fremont street, at the age of 71. Since 1887 he had been conductor of the Sennefelder Liederkranz, but his main work latterly had been teaching.

CHICAGO.—The engagement is announced of Miss Laura Gaylord, daughter of Mrs. A. A. Gaylord, 3018 Prairie avenue, to Thomas Elliott Donnelley.

10 YEARS AGO TODAY

APRIL 18, 1919.

CHICAGO.—Construction of the new John Crerar library building, delayed two years ago by war conditions, is to be started immediately. The directors gave the order yesterday.

COPENHAGEN.—German and Baltic German troops have seized Libau and overthrown the Lettish provisional government, according to advices received by the Lettish press bureau.

BERLIN.—Jaeger troops from Helmstedt have entered the city of Brunswick and have been acclaimed by the population.

PARIS.—Ireland will receive a hearing from the peace conference or the league of nations before the celebrities gathered here split up to go to their respective homes. Frank Walsh was received by President Wilson, and while neither he nor former Gov. Edward F. Dunne of Illinois, who is here with him, would talk about the meeting, it is understood they are entirely satisfied with its result. Their object was to get a hearing for the Irish delegates to the peace conference, De Valera, Griffiths, and Count Plunkitt.

STOCKHOLM.—The bolsheviki are carrying out a rapid and systematic annihilation of all the bourgeois elements in Riga, according to reports from Libau. The victims of the bolshevik terror are taken to the island of Hasen in the Dvina river, and are said to number 70,000, including women and children.

NEW YORK.—Thirty-one nurses of base 14, mostly from Michael Reese and St. Luke's hospitals, Chicago, returned from the war zone on Kaiserin Augusta Victoria, the first of the German commercial liners to be surrendered to the allies. The nurses are in command of Miss Madeline McConnell.

FOR A CLEAN CITY

[Punch (Copyright).]

Members of our Anti-Litter league get married.

VOICE OF THE PEOPLE

Writers should confine themselves to 200 to 300 words. Give full names and addresses. No manuscripts can be returned. Address Voice of the People, The Tribune.

RESEARCH.

Chicago, April 16.—Our coroner now turns his attention to youth and gin. Before a jury of sages a young woman is placed upon an inquisitorial spear and tortured until she faints. While I have the profoundest admiration for Dr. Bundesen, I humbly submit that in this instance he was laboring with mistaken zeal in the interests of scandal mongering. In stating, "These gentlemen are getting personal," the youthful victim of example-making displayed a far more admirable spirit than that shown by the jury.

Dr. Bundesen excused the activities of his jury of sages by expressing the hope that the case would awaken parents and children to the dangers of booze. That, I believe, is the stated purpose of the confession magazines. The sacrifice of one is supposed to be a warning to others and all that sort of rot. The supposed salutary effect of the "example" is one of the most ancient and pernicious of fallacies. Even educators, sociologists, and psychologists ought to know that youth rarely if ever profits by the vicarious sacrifice, except in so far as it sharpens the talents for deception and the use of low cunning. Fear of consequences may cause youths to become more circumspect, more subtle and diplomatic, but it makes them not a whit more moral. The end desired is sensation and thrill; when that end becomes overwhelmingly desirable consequences have no sting. As a matter of fact, it is probable that the publicity attendant upon investigations of this vulgar nature assist in making sexual and alcoholic adventure more desirable, merely because it is seen as more dangerous. Most worth-while youngsters would prefer death due to a fall from a tight rope to the safe and sane life of the broad, paved highway. Personally, I profess a greater admiration for the young woman who rebuked the gentlemen than for the behavior of the sages in this instance. What right have the inquisitors to inquire into the pedestrianism of a young woman? Perhaps the gentlemen can explain?

The presence of educators, sociologists, and psychologists in the jury-room was supposed, no doubt, to have a bearing upon scientific investigation. Would it be irrelevant to request that the sages give the public an explanation of the scientific value of the information wrung from their victim? Perhaps it will be discovered that society is, after all, organismic, or psychological, or contractual? Perhaps the psychological springs of man will be revealed by the penchant of a half dozen youngsters for wild parties? What the jury learned constituted information of the gossip class, not data. The educators will be no more competent to deal with anti-social behavior. The sociologist will know no more than before. The psychologist already knew of a thousand similar cases. Could not Chicago civilization and the young folks have been spared this wasteful cruelty? If the scientists in charge of the investigation wish I shall be glad to mail them a bibliography of literature dealing with the philosophy and procedures of science.

L. E. SCHLYTTER.

IMPUDENT JURYMAN.

Oak Park, Ill., April 16.—When THE TRIBUNE reported that Coroner Bundesen had summoned learned men to serve on the jury to inquire into the death of George Lux, the result of an accident following a drinking party of school girls and boys, I was pleased.

When THE TRIBUNE reported that one of these learned and scholastic jurors had pulled that stale joke about a girl walking home, humiliating a mere child on the witness stand, I was pained.

When the girl witness turned to the coroner and remarked, "These gentlemen are getting personal," I was pleased. I was pleased with such illuminating reporting which, in a brief space, revealed so much of the dignity of a child and the weakness of the learned. I hope to get the time in the near future to do some research work in preparation for a book on "Evidences of Jackassery Among the Learned."

OTTO MCFEELY.

HIBERNATING MAYOR.

Chicago, April 12.—What has become of the mayor of Chicago? I never hear or see anything of him. Is he hiding, or is he on a vacation? Summer will soon be here and Chicago sure needs improvements, especially the streets on the far south side.

E. M.

PLAN FOR PROHIBITION SUBSTITUTE.

Galesburg, Ill., April 10.—I propose that you publish this article, which embodies a general plan conceived to supplant the evils of prohibition. The plan is as follows:

Repeal the Volstead act and other statutes pertaining to national prohibition.

Enact a law or laws making the purchase of liquor by private citizens lawful only from liquor marts, the number of liquor marts in towns, cities, or communities to be governed by total population and located with respect to density.

Make unlawful the sale of liquor to minors.

Establish certain duties on all alcoholic beverages according to alcoholic content.

Internal revenue department to have sufficient personnel to provide ample supervision of the manufacture, transportation, and sale of liquor and collection of revenues.

Breweries and distilleries to be under private or corporation ownership and under government supervision and regulation, the right or franchise to own and operate breweries and distilleries to be granted by a regulating body.

Perpetuate certain judicious laws, such as prohibiting the driving of motor vehicles by individuals while intoxicated, public drinking, etc.

F. L. HESS.

FORGET "UNCLE TOM'S CABIN."

Louisville, Ky., April 11.—Several weeks ago the motion picture play "Uncle Tom's Cabin" was shown. The book invited great sorrow for the southern slaves in pre-civil war days. Also it aroused a new hatred for the south.

The condition of the Negroes, as set down in "Uncle Tom's Cabin," is pure sentimental nonsense. Harriet Beecher Stowe, the author, knew absolutely nothing of the slave conditions in Louisiana, Mississippi, Georgia, Alabama, and other southern states. When she was in Cincinnati she gave aid to the "underground railroad," which stole the slaves from the owners and smuggled them through the north into Canada. The slaves, as would be supposed, greatly exaggerated the bad side of bondage. Harriet Beecher Stowe got the ideas for her book from the Negroes and from the region around Cincinnati, Louisville, and Lexington, Ky., where the slave conditions were not anything like those farther south.

Even today people take a strange interest in anything that is said or written about cruelty supposed to exist in our own country. That is the reason why "Uncle Tom's Cabin" was such a good seller. Abraham Lincoln himself knew that the book was exaggerating.

Look into any history and you'll find that I am right. "Uncle Tom's Cabin" threw the north into a fever of rage. The gap that existed between the north and south grew wider and deeper. "Uncle Tom's Cabin" did more than anything else to bring about the war between the states.

This book cost the lives of the best and bravest men in the country. It set back the north by ten years and the south by fifty.

Let us put aside the false beliefs set down in "Uncle Tom's Cabin."

EMMET V. MITTLEBEELER.

MEDALS FOR BUNCO RAIDERS.

Chicago, April 14.—I nominate the policemen who raided the bunco game and rounded up the woman players candidates for THE TRIBUNE'S April hero award. It took real courage, sterling manhood, the stuff that took men over the top in 1917, to raid the dear old ladies' bunco party.

The gallant action of these policemen is particularly interesting when one views from a distance the murder of McSwiggin, the assassination of seven men on St. Valentine's day, the frontier shooting on Michigan avenue a year ago, and the one on Madison street a few months ago.

PRIVATE STOCK.

COLLEGE CUTUPS.

Chicago, April 15.—Last Sunday we drove out to a college town in Indiana near Chicago and stopped close to the campus for lunch. After finishing our meal we put down a tip of 20 cents. Five university students seated at a table near by saw me put down the money, sneaked over, and took the tip.

It's really too bad that college boys do not get enough money to eat, only sinking low enough to steal money from a poor working girl.

FRED JANE.

NOTE IN DOMESTIC SCIENCE

[Punch (Copyright).]

Small Girl (to visitor): "D'you only dust, Cousin Joan? They always make me wash."

UKRAINE KEEPS SOVIET MOSCOW AWAKE NIGHTS

Is Revolt Powder Keg Awaiting Match.

BY MARK RASUMNY.

[Chicago Tribune Press Service.]

ON BOARD THE KHARKOV-MOSCOW TRAIN, April 17.—I doubt if there is a better place in the world for making chance acquaintances than the railroad car. While traveling, people lose their habitual reserve and silence. Here one can hear many stories. This is especially the case in Russia, for while traveling Russians act as though the car were their home and that the other travelers were members of their families and friends.

During my journey through the Ukraine I spent more than a week on the trains. At present there are few sleeping cars on the Russian railroads. There are no longer first, second, and third class traveling facilities; instead, they have hard and soft classes. In the former travel the workers and peasants and in the latter the communists and officials.

I met scores of people during my journey. They belonged to all classes. In the cars in which I crossed Russia and the Ukraine flashed before me in kaleidoscope fashion, communists, government officials, foreign technicians employed by the government, Red army officers and soldiers, teachers, professors, doctors, clergymen, agriculturists, radfacovsi and vusovcs (students), engineers, painters, and writers, sailors and last and most important, agents of the Gay Pay Ou (state political police, "cheka"). What surprised me was that once in the car they all seemed to forget what position they occupied and joined in the general conversation.

Bumps Make Conversation.

How can this be explained? The answer is that the Russian trains proceed slowly and railroad journeys consume days instead of hours. The bumpy roadbed makes reading difficult and besides it seemed to be that everybody in Russia had something on his mind and wanted to get rid of it through talking.

It is both remarkable and characteristic that these free for all talks only take place while the train is moving. So long as the wheels rattle and the coach bumps along the roadbed everybody curses or defends bolshevism. But when the train slows down before a station most of the passengers recollect that there is a policeman on the platform and that they have been talking high treason before communists and chekists and there is a sudden silence.

On the Ukrainian railroads the chief theme of conversation concerned the possibility of the Ukrainian Soviet Republic breaking away from Great Russia and becoming an independent state. Ukrainian communists always denied that such a feeling existed when I questioned them and the deputy commissar for foreign affairs, Kulik, in Kharkov, laughed and said such rumors were worthless.

But I found the separatist movement in importance among all classes of inhabitants and frequently I heard bitter quarrels between Ukrainians and White Russians on whether or not Russian was going to disintegrate into separate independent states.

Patriot Speaks His Mind.

The argument I will relate began at the station Nikoliev. In Ukrainian the name of the town is Mikoliev and on the station both names are painted, the Ukrainian one on tap. A Great Russian, a man from Moscow, in our compartment asked his Ukrainian companion scornfully: "Do you find Mikoliev more beautiful than Nikoliev? If I had my way I would abolish this incorrect speeling. The idea of placing the Ukrainian name first! Why, Nikoliev has been called by its Russian name hundreds of years and now you have to go and change it. I'd like to abolish the entire Ukrainian language."

His neighbor said nothing, but from the other end of the seat came a reply.

"You are mistaken, dorogoye Tovarischtsch [dear comrade]," this voice, that of a Ukrainian, said quietly. "Nikolaev has always been a Ukrainian town and it was the Russians who originally changed its name. Perhaps we will be the first to abolish the incorrect inscription Nikolaev and perhaps we will do away with Great Russia in our country. It is about time you people in Moscow realized that we are not a Russian province, but the wide, free Ukraine."

"Where do you get that stuff," chimed in another passenger. "On the contrary, we must be satisfied. The policy of 'Ukrainization' is progressing with gigantic steps. People with half their lives behind them are sitting down with an A-B-C book and learning to read and write their language. We are subjects of the Union of Socialistic Soviet Republics and we have to follow where the Moscow dictatorship leads. I also am a Ukrainian and I can state in this respect I can wish for nothing better."

"You are not a Ukrainian," returned the patriot. "You have not the blood of our Saporoshtzi, our Schevtschenko and Skovoroda. You are satisfied with the crust thrown to you by Moscow. It is sufficient for you to see the names of the railroad stations in Ukrainian and to read the Kharkov Communist, which is printed in Ukrainian. But don't you see that all this communist propaganda is only to destroy our nationality and make us international?"

"What we want is political independence. We have had enough commissars and decrees from Moscow. Our heroical country does not need to be taught to walk like a child. We have had enough experience to govern ourselves."

Such a conversation continued hours and it was only one of many which I heard. These are the thoughts of the Ukrainian educated classes who desire complete separation from Moscow. This tension is growing.

The dissatisfaction with the Moscow régime has intensified into hatred. The bolsheviks in Moscow have drained all the grain from the Ukraine for other parts of Russia and for export abroad. The produce tax compels the Ukrainian peasant to pay far more of his crop to the government than does one from the other Russian provinces.

Keeps Moscow Awake Nights.

This situation is keeping Moscow awake nights, for if the Ukraine ever broke away from Great Russia it would mean the end of Great Russia and also of bolshevism. To counteract this rising tide of separatism Moscow is endeavoring to win the support of the Ukrainian intelligensia.

Despite all Moscow's efforts this nationalistic movement toward complete independence is growing and strengthening under the economic disaster of bolshevik rule. Whether Moscow will permit Ukraine to secede without a civil war is a question and if this ever comes bolshevism will face its supreme crisis.

5 OFFICERS OF POLICE FORCE ARE PROMOTED

Two lieutenants and three sergeants of police were promoted yesterday by Commissioner Russell, the appointments being effective at once. Lieut. Charles G. Essig of the detective division was made a temporary captain, and Lieut. Thomas F. McFarland and Sergt. John T. Cartan, both of the detective bureau, were appointed temporary lieutenants of detectives. Sergt. Alva C. Stevesson, assigned to the 48th and Wabash station, and John J. Hardy of the detective bureau were promoted to the rank of lieutenant.

This adv. suggested by John Pierotti, 25 Bay 20th St., Brooklyn, N.Y.
If you have a new and original idea send it to us and if acceptable we will pay $100.00

—and it is just as unsafe to use inflammable Cleaning Fluids

demand-

CARBONA

Cleaning Fluid

CANNOT BURN
CANNOT EXPLODE

absolutely safe!-

Removes Grease Spots
Without Injury to Fabric or Color
Does it Quickly and Easily

20¢ BOTTLES AND LARGER SIZES ALL DRUG STORES

Carbona Products Company
302-304 W. 26th St.
New York

Formfit

BONELESS GIRDLEIERE

Smoothing, molding . . . this Swami Cloth Girdleiere will compress your flesh into the lithe, firm lines of youth! With elastic inset.

$5

GOLD POINT HOSIERY STORES
70 E. MADISON
4027 W. MADISON
609 DIVERSEY

CADILLAC · LA SALLE FLEETWOOD

GENERAL MOTORS SPRING SHOWING

APRIL 20th TO 27th

THE Cadillac Motor Car Company extends a cordial invitation to everyone to inspect, at the General Motors Nationwide Spring Showing, April 20 to 27, the latest creations of Fisher and Fleetwood on Cadillac and La Salle chassis.

Included in the Cadillac-La Salle line are twenty-three refreshingly beautiful Fisher Bodies and fifteen exclusive and luxurious custom models, Fleetwood designed and Fleetwood built, exemplifying the very last word in chic, smartness and luxury.

. . .

There is no stinting or skimping or saving in the adornment and appointment of these Cadillacs and La Salles: Exquisite mohairs, broadcloths and velours trimmed in broadlace—not merely woven for Cadillac-La Salle but designed for them by artists of unquestioned calibre . . .

Paneling equal to the most beautiful cabinet work in your home; fittings of rich period design—oxidized silver with escutcheon plates inset with Catalin stone; delicately beautiful vanity cases and smoking sets; torchere type rear quarter lights—again not merely *made* for Cadillac-La Salle but especially designed for them . . .

So it goes—in every detail of Cadillac-La Salle interiors, as well as exteriors—a quiet assurance of quality which speaks eloquently to people of taste, and most emphatically to every observer when contrasted with usual practice.

. . .

The Cadillac-La Salle environment can not be duplicated. And there is a certain "feel" in the performance of these cars and in their riding and driving qualities that is not to be found elsewhere.

Where else—in all the world—will you experience the same brilliant performance, made possible by the famous Cadillac-La Salle 90-degree, V-type, 8-cylinder power plant?—where else the same measure of comfort, of riding and driving ease?

—where else such vital provisions for your freedom of mind afforded by such exclusive and ultra-modern Cadillac-La Salle safety features: the Syncro-Mesh Silent-Shift Transmission; Duplex-Mechanical Four-Wheel Brakes; and Security-Plate Glass, which remains intact in the event of collision, or if struck by stones thrown up from the wheels of passing cars?

. . .

It is perfectly obvious that, if you want all that Cadillac and La Salle afford, there is literally nowhere else to turn. To reach this inevitable conclusion, all you need do is to compare Cadillac and La Salle with any car aspiring to compete with them; and this Nationwide Spring Showing affords you an admirable opportunity to acquaint yourself—by personal inspection and experience—with the *whole* Cadillac-La Salle story.

Consider the delivered price as well as the list price when comparing automobile values. Cadillac-La Salle delivered prices include only reasonable charges for delivery and financing.

CADILLAC MOTOR CAR COMPANY

Division of General Motors

Chicago Branches

2301 South Michigan
5020 Harper Ave.
5201 Broadway
119 South Kedzie
4114 Irving Park Blvd.
1810 Ridge Ave.—Evanston
826 Madison St.—Oak Park

Metropolitan Dealers

Denemark Cadillac Co., 3860 Ogden Ave.
Walter A. Mack Co., 10432 S. Michigan Ave.
Denemark Cadillac Co., La Grange, Ill.
Burkitt's Service Station, Park Ridge, Ill.
E. H. Holstein, Wheaton, Ill.
Sperry Motors, Elmhurst, Ill.
Commercial Motors, Blue Island, Ill.
Illinois Distributing Co., Chicago Heights, Ill.

THE STORE FOR MEN
MARSHALL FIELD & COMPANY

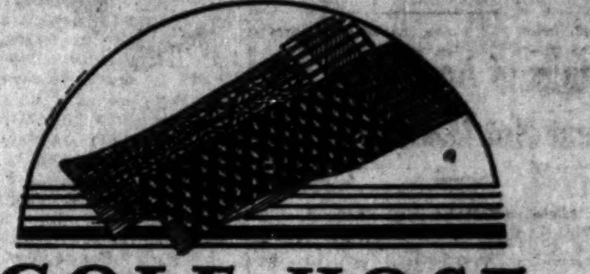

GOLF HOSE

Today—from England and Scotland in a great event at $5.50

Special Hose of fine wool yarn . . . special patterns and colors with diamond and all-over effects . . . specially priced for this event and worth a great deal more. And important at $5.50 because of its timeliness!

IN-B-TWEEN

the lightweight hat for wear this Spring

Cool—comfortable—good-looking. An American hat of light weight and light colorings, unlined and extremely smart. In tan and gray shades at $8

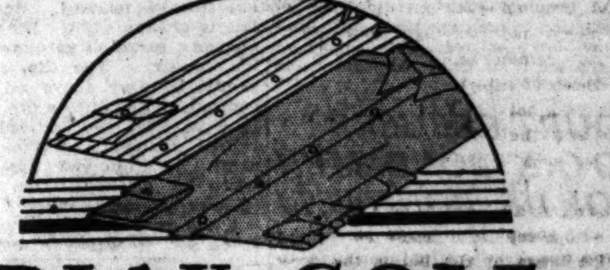

PLAY GOLF

in a comfortable Shirt of English Flannel

Permits you to enjoy the game and protects you from a chilly breeze while exercising. Ideal for this season of the year and available in a splendid selection of good-looking, solid and striped patterns—$8.50

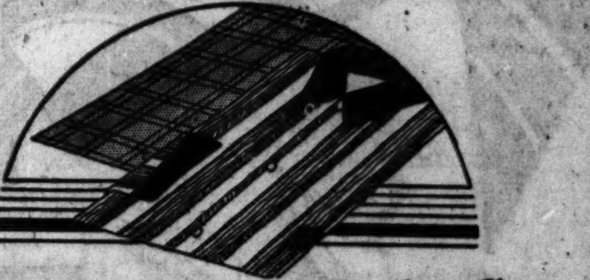

PAJAMAS

in gaily colored styles for men—priced at $5

A great, new selection of gaily tinted Pajamas at this interesting price of $5. Many patterns in English collar, low neck or middy styles and in fabrics suitable for the season.

First Floor

STYLE

for Young Men from their own shoe room

A new arrival for Young Men in a stylish Spring Shoe at $9.50. Be the first on the campus or in the office to wear this new French Toe Oxford. Made of tan or black calfskin.

Second Floor

NOTE TO CANADA TELLS WHY U. S. SUNK I'M ALONE

Details of Answer to Protest Not Made Public.

[Chicago Tribune Press Service.]

Washington, D. C., April 17.—[Special.]—The American reply to the Canadian protest against the sinking of the Canadian rum runner I'm Alone in the Gulf of Mexico on March 22 by the coast guard was delivered to the Canadian legation today by the state department.

At the request of the Ottawa government its contents were not made public and it was said that neither the American nor the Canadian notes would be given out until Canada had had an opportunity to submit an answer.

State department officials predicted today that the Canadian rebuttal would be short, an assertion which was interpreted as indicating that Canadian officials had been given to understand informally in advance the nature of the American note.

Attitude Believed Amicable.

Like the Canadian protest, the American communication is understood to be conciliatory and it is believed the dispute will be confined to legal aspects of the case, and whether the schooner when first hailed by the coast guard was inside or outside of the one hour's steaming distance from the American shore, specified in the ship liquor treaty.

Should it be determined that the vessel was in treaty waters when the pursuit was undertaken, the case is expected to turn on an interpretation of the treaty, with particular reference as to whether or not hot pursuit may be undertaken from treaty rather than from territorial waters.

May Go to Arbitration.

Many precedents are said to have been cited by each side and the issue may not be determined short of arbitration before an international tribunal as provided for in the ship liquor treaty.

The American position from the first has been that unless hot pursuit can be initiated from within the one hour's steaming distance the treaty means little or nothing. The Canadian attitude has been that on broad grounds such an extension of jurisdiction beyond the three mile limit cannot be admitted. This phase of the matter is of prime importance to the British empire.

COURT REFUSES TO O. K. BONDSMEN FOR DR. RONGETTI

The Supreme court yesterday refused to approve the sureties presented to sign the $25,000 bond for Dr. Amante Rongetti, who is under a sentence of 1 to 14 years in the penitentiary for manslaughter. The physician was charged with having murdered Miss Loretta Enders, 19 year old unwed mother, by performing an illegal operation. At his first trial he was sentenced to death, but the second trial resulted in the manslaughter verdict. Unless Rongetti presents bondsmen acceptable to the court, he will have to go to jail pending review of his second conviction.

COURT REFUSES WRIT TO HOLD UP MUSEUM PROJECT

Rules Park Bond Issue Is Legal.

Superior Judge Oscar Hebel yesterday summarily denied a petition for an injunction to restrain the South Park commissioners from issuing $5,000,000 in bonds to renovate the old Fine Arts building in Jackson park, preparatory to the establishment of the Rosenwald industrial museum. The injunction was sought by Attorney William E. Furlong, who charged the commissioners have no right to divert public funds for the use of a private corporation.

Holds Bonds Are Illegal.

The bond issue was approved by referendum in 1924. At that time Attorney Furlong attacked its legality. He was defeated by a decision of the Supreme court in 1926. Tuesday he filed a petition for the injunction in a new assault.

Attorney William Rothmann, representing the South Park board, and Attorney Leo F. Wormser, representing the museum, forced an immediate hearing of the petition which threatened to block the project. Judge Hebel ruled that the question of the legality of the issue had been decided by the Supreme court. He refused to comment on the use of public funds to provide a building for a private corporation.

Sell $3,500,000 in Bonds.

Following the decision the sale of $3,500,000 of the bonds was completed. This amount was purchased last Friday by the Ames Emerich company in competitive bidding. With the injunction proceedings pending the investment company refused to proceed with the purchase until Judge Hebel ruled on the petition.

Waldemar Kaempffert, director of the proposed musemu, outlined the project at a luncheon of the Chicago Association of Commerce in the Hotel La Salle. He announced that work will begin June 1.

289,000 ITALIAN YOUTHS TO ENTER FASCISTI SUNDAY

[Chicago Tribune Press Service.]

ROME, April 17.—Two hundred and eight-nine thousand Italian youths of 18 will be inducted into the Fascist party ranks on Sunday, the third annual "Lava Fascista." After a big parade they will be given rifles and a Fascist party ticket.

In connection with this new recruitment to the party ranks, a new decalogue for the guidance of Fascist militiamen was issued today. The decalogue says:

"Fascists ought not to believe in perpetual peace. Days spent in prison are always merited. Benito Mussolini is always right. He who merely guards a barrel of gasoline also serves his country. The life of the duce should be dear above all things. A comrade ought to be a brother because he lives with you and thinks as you think. Discipline is the sun of the army. A volunteer has no excuse when he disobeys. Don't ever say 'The government will pay.' Your musket and your cartridge case were not given you to waste in idleness."

Charge Teller in Bank at Gary with Embezzlement

A warrant charging embezzlement was issued by United States Commissioner Charles L. Surprise at Hammond, Ind., yesterday against Brinley H. Griffith, teller of the First National bank of Gary. Griffith is alleged to have taken a total of $8,100 from the bank to meet his losses on the race tracks. Griffith is ill at his home in Gary and service of the warrant will be delayed until he recovers.

5 N. Y. BANDITS SHOOT 2, GRAB $38,392 PAYROLL

Hold Up Taxi in Daylight in Greenwich Village.

New York, April 17.—[Special.]—The roar of gunfire interrupted the drone of traffic noises on a narrow Greenwich Village street today. Five armed bandits held up a taxicab, shot a policeman and a bank messenger and escaped with a $38,392 pay roll.

It was the most daring daylight robbery in many months. Large caliber pistols and sawedoff shotguns were used, and the sanguinary ambush was carefully planned and executed. The holdup occurred just a block from the Bell Telephone company laboratory where the money for the company's pay roll was headed.

Two Are Wounded.

The injured were Patrolman Joseph Clancy of the Charles street station and Eugene Corley, 17, of Richmond Hill. Clancy was shot three times in the head. Corley was struck in the flesh of the right leg. Neither one's condition is critical. A third messenger in the taxicab and the taxi driver were not injured.

Clancy and the two messengers collected the pay roll at the Chatham Phenix National bank, a few blocks away. A moment after leaving the bank a blue sedan shot across the street and forced the cab into the curb.

Start Shooting at Once.

Almost immediately the shooting began. Five men leaped to the street and leveled pistols and shotguns at the cab. Window glass in the rear doors clattered jingling into the street. The shooting stopped almost as suddenly as it began. Hands were aloft inside the taxi. One bandit reached through the shattered window, guarded by the guns of his companions, and hauled out the tin box and the pay roll.

The bandits ran, their car roared into action and just as the neighborhood was waking from its shock of paralysis, disappeared.

a Foster "CAMPUS" SHOE on the 2nd Floor

The STYLE SOPHISTICATE by Foster

A mode expressive of the advanced ideas of the *modern era of youth*... Daringly original... Assertively graceful.

The illustration shows a Street Pump with its leather bow over a concealed goring—produced in Dusky Beige or Navy Blue Kid.

$12.50

J. E. Foster & Company

115 North Wabash Avenue

COMMUNITY and SUBURBAN SHOPS

In the Drake Hotel •• 519 Diversey Parkway •• 7050 South Shore Drive

EVANSTON on Orrington Ave. •• OAK PARK on Lake Street

Rosenthal's

31 S. STATE STREET

Cape Coats for Spring

Three-Cape Coat in rose-beige, sun-tan, dove gray, and a variety of other smart colors. Very chic for the warm days in town. $25

Single-Cape Coat . . . a copy of a very high-priced model . . . obtainable in middie blue, and all other colors. All sizes. It features the cape collar which ends in a scarf. $39.75

New --

Along the Rue de la Paix . . . at the Ritz . . . you will see these little cape coats predominating on the slim sophisticates of Paris! Here . . . along chic boulevards . . . they promise to be the very smartest of coats for sunny spring promenade days!

KONJOLA

The New Medicine

A liquid compound of medicinal extracts from twenty-two natural plants. This medicine contains over thirty beneficial ingredients which work with the sufferer's own food, bringing more healthy, normal action to the inner system. It helps cleanse the organs of elimination, restores better digestion, sound sleep, and banishes most of the common disorders of the stomach, liver and nerves. 90,000 bottles sold in Philadelphia since January first.

There are seven Konjola men in Chicago—one is located at each of the following important drug stores, personally explaining this medicine to large crowds daily: Walgreen Drug Store, RANDOLPH & STATE; Walgreen's, STATE & MONROE; Walgreen's, WASHINGTON & STATE; Economical Drug Store, LAWRENCE & LINCOLN; Walgreen's, 63RD & COTTAGE GROVE; Walgreen's, 79TH & HALSTED STS.; Walgreen's, MADISON ST. & KEDZIE AVE.

Appointed Dealers

Walgreen & Economical Drug Stores

THE STEEL HIGHWAYS are always open!

Fast
Frequent
Electrified

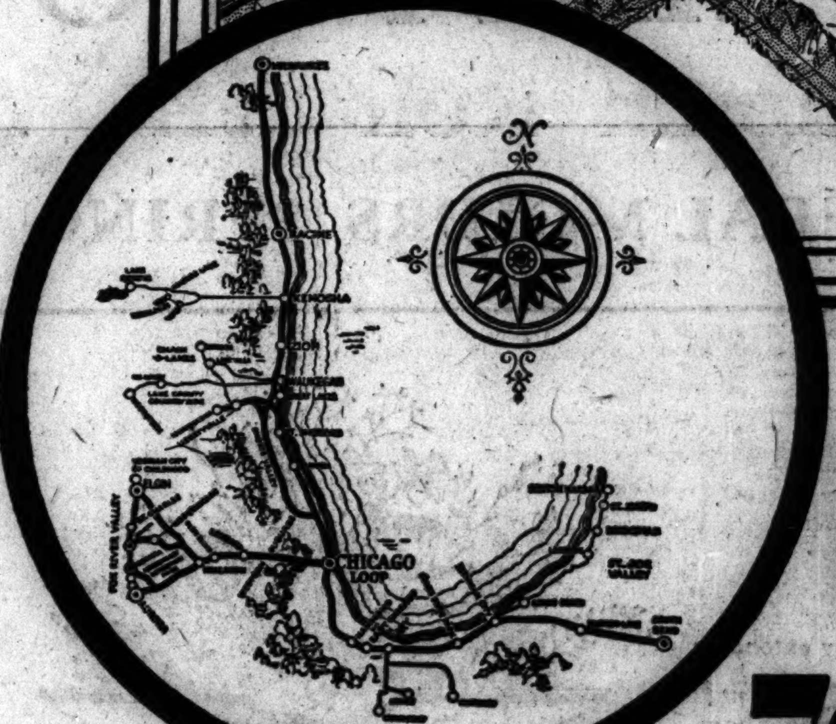

RIDE 70 MILES AN HOUR

NORTH—EAST—WEST

Convenient Stations are close to you

SOUTH SHORE LINE (I. C. Suburban Stations)	NORTH SHORE LINE (On the "L")	SUNSET LINES (On the "L")
Randolph St.	63rd and Dorchester	Wells and Jackson (Quincy St. "L" Station)
Van Buren St.	University	Canal St.
Roosevelt Rd.	Cottage Grove	Marshfield Ave.
Hyde Park (53rd St.)	South Park	Laramie Ave.
Woodlawn (63rd St.)	43rd Street	Oak Park
Kensington (115th St.)	Roosevelt Road	Forest Park
	ADAMS and WABASH	Maywood
	Madison and Wabash	Bellwood
	Randolph and Wabash	
	Grand Avenue	
	Belmont Avenue	
	Wilson Avenue	
	Howard Street	

For schedules, fares and other information on all three lines, phone Randolph 8200.

Consolidated City Ticket Offices Outing and Recreation Bureau, 72 W. Adams St., Randolph 8200. Free information on outings, trips, picnic spots and educational tours throughout the Chicago Metropolitan Area.

CHICAGO SOUTH SHORE AND SOUTH BEND RAILROAD

CHICAGO NORTH SHORE AND MILWAUKEE RAILROAD

CHICAGO AURORA AND ELGIN RAILROAD "The Sunset Lines"

SOUTH SHORE LINE — NORTH SHORE LINE — CHICAGO AURORA AND ELGIN RAILROAD

JAPAN AGREES TO KEEP SHANTUNG SIX WEEKS MORE

Heeds Chinese Request to Delay Evacuation.

BY JOHN POWELL.
[Chicago Tribune Press Service.]

SHANGHAI, April 17.—Dr. C. T. Wang, Chinese foreign minister, today verified a report from Tokio that China had requested Japan to temporarily delay evacuation of Shantung province, and that the request had been granted. Wang declared the request was made so as to enable the Nationalist government to concentrate more troops on the Shantung border to cope with the bandit leader, Gen. Chang Chang-Chang.

Chang, according to Wang, has approximately 100,000 troops in northern Shantung ready to seize the railroad following evacuation.

The Japanese, however, allege that the real reason is the rivalry between Marshal Chiank Kai-shek and Marshal Feng Yu-hsiang over the control of Shantung province. The Japanese set June 1 as the date on which they will start to retire from Shantung.

Fire On French Gunboat.

PARIS, April 17.—[U. P.]—The French government was advised today that Chinese troops opened fire on the French gunboat Dalny near Ichang, on the Yangtse river. The gunboat replied by firing two rounds. One French officer and two sailors were wounded. France protested to the Chinese National government.

Fighting on Three Fronts.

LONDON, April 17.—[U. P.]—Fighting has broken out on three sectors of the central China front, a Hankow dispatch to the Daily Mail said today. The Nationalists attacked the remnants to the Hupehites at Shasi, about 150 miles below Ichang on the Yangtse river, while another Nationalist general attacked Ichang in order to cut off the retreat of the Wuhanites, driven from Hankow two weeks ago. The Kwangsites meanwhile made a strong counter attack on the Nationalists in Hunan and southern Hupeh provinces.

Burn Catholic Chapel.

CANTON, China, April 17.—(AP)—In view of increasingly unsettled conditions and communist activity, Douglas Jenkins, United States consul general, today advised American missionaries in southern Kiangsi and northern Kwangtung and Kwangsi provinces to evacuate their posts.

Bishop O'Shea at Kanchow, Kiangsi, telegraphed that the Roman Catholic chapel at Ngaoyuan, Kiangsi, had been burned.

GRADUATED IN 1927.

Herbert K. Smith, missionary in China, whose death at the hands of Chinese bandits was reported in yesterday's Tribune, was graduated from Emmanuel Missionary college, Berrien Springs, Mich., in 1927, according to D. M. Cobb, 1911 West Adams street, a classmate of both Mr. and Mrs. Smith. Mrs. Smith was Miss Thelma Chew, whose home is in Campus View, Mich.

The Weekly Roll-Call of World Opinion

-on Politics
-on Science
-on Current Affairs
-on Religion
-on Industry
-on Finance
-on Travel
-on Art

'Tis a mark of distinction to be a reader of The Literary Digest

IN no other magazine published—in America or in the world—can you find the roll-call of public opinion as it appears every week in The Literary Digest. The editorial training and judgment of thirty-nine years go into the weekly selection of the most significant opinions from hundreds of newspapers and periodicals from all over the world—an unparalleled service to millions of alert and progressive men and women who are not afraid to explore and to think for themselves.

The Digest is the only publication through which you can keep abreast of the amazingly varied questions coming before the American people for action in 1929. Will *you* be one of those to lead—through being promptly and fully informed?

What's Ahead of Us?

Prohibition Never since the adoption of the 18th Amendment has there been such a ferment concerning prohibition. Opinion is sharply divided to the point of battle. Will you follow events week by week in The Digest?

Farm Relief Here is a public question affecting a third of our population directly, and every one indirectly—through the influence on all business of the farmer's buying-power. Congress is now in special session on this subject. How will it act? How will different sections of America accept this action? What will it mean to *your* business? The Digest will help you to find out and decide.

Stock-Market Should the Government, through the Federal Reserve, curb speculation? Has the market injured other business? Now that America is the greatest investing nation on earth, these questions reach into nearly every home in the land, and every one is seeking the right answer. Will you follow the nation's best opinions in The Digest?

International Debts There may be a new International Bank formed to handle the gigantic war-debt problems. It may affect every one—in taxes, and in the assurance of world peace. What do the world authorities think about it? The Digest will tell you.

Aviation Some authorities say we are on the edge of enormous expansion in air development, commercially and scientifically. Do you agree? If not, whose opinion do you accept? You will find all sides in The Digest—the week by week news of the Air Age.

Television and "Talkies" Science is again revolutionizing communication and entertainment. Every week brings new developments. The whole motion-picture industry is being changed. People may soon "see" each other across the Atlantic or the continent. All these changes, and what experts think about them, will be recorded in The Digest.

Taxes Does any one enjoy paying high taxes? What are the chances for reduction? What measures should you urge on your Congressman? You'll find every worth-while opinion in The Digest.

Crime Prevention Crime is no longer a menace only to the big cities. Criminals now work in national groups and their fingers reach even into small communities. What should be done about it? What do the experts say? As on every other national issue, you will find the news and views on crime prevention week by week in The Digest—the nation's roll-call of world opinion.

The Literary Digest Gives Also the National Roll-Call of America's Industry, Finance, and Transportation

Just as the reading pages of The Digest give you public opinion, its advertising pages make a veritable roll-call of American industry, finance, and transportation. The nation's keenest advertisers know the urgency of reaching The Digest's four million readers—an alert part of America's most substantial citizens, with minds of their own, and leadership won through independent thinking! If you want to keep abreast of the best America can offer in industrial products, in financial security, and in means of travel, read the advertising pages of The Digest week by week.

The April 20th Issue of The Literary Digest

On All News-Stands To-day—10 Cents

Average circulation guaranteed for the year 1929—A. B. C. audit—1,400,000 copies per week; 71% of this circulation goes to owners and executives of all lines of business, professional men and women. This is the largest circulation in the world ever attained by a 10c weekly magazine.

IF YOU ARE RUN DOWN, FAGGED OUT, CONSTIPATED AND IN FACT

Only half there

EAT YEAST IN Modern FORM

Don't eat ordinary baking yeast if you don't like it. No need to—now. Eat Yeast Foam Tablets which are all yeast . . . pure yeast . . . powerful in their corrective properties and best of all, *easy and pleasant to eat.* The leading universities and the U. S. Government regard this yeast so highly that they use it for their studies in the effects of the B Vitamin. What better indorsement of its quality and efficacy?

Eat these tablets for constipation, indigestion, skin disorders, "nerves," run-down conditions. The little glassine envelope (6 tablets) costs but 5 cents—the 10-day bottle is 50 cents or less . . . at your drug store.

Northwestern Yeast Co., 1750 No. Ashland Ave., Chicago, Illinois.

"Yeast Foamers," through N. B. C. Blue Network. Also Milwaukee, Duluth, Minneapolis.

CLEAR YOUR SKIN of disfiguring blotches and ... Use Resinol

It's the Aristocrat of All Pencils

10¢ EACH

VENUS PENCILS

The softest, blackest, easiest-to-write-with lead.

17 SHADES OF BLACK
3 INDELIBLE

Ask for VENUS B

No. 7 AMERICAN PENCIL CO., Hoboken, N. J.

MEXICAN REBELS FORTIFY GUAYMAS FOR LAST STAND

Escobar Prepares to Fight for State of Sonora.

BY JOHN CORNYN.

[Chicago Tribune Press Service.]

MEXICO CITY, April 17.—Gen. Gonzalo Escobar, commander in chief of the Mexican rebel army, has begun to reorganize his followers in the only territory left the rebels, the state of Sonora. Gen. Escobar is raising fortifications north of Guaymas for a final battle.

In addition to the regular soldiers in his army, he has hundreds of peons gathered from villages and haciendas who are working on the fortifications. Rebel recruiting officers are busy throughout Sonora, bringing in recruits to Gen. Escobar's army. These are being armed with guns brought from the United States by blockade runners.

Offers Higher Wages.

Arms and ammunition captured from rebels on the uplands in the Pacific coast states are practically all of American make, indicating that the rebels had been collecting materials of war secretly for some time before the outbreak of the revolution six weeks ago. There are many unemployed in Sonora, becausing of closing of numerous businesses since the outbreak of the revolt, and to these Gen. Escobar is offering higher wages than the peons ordinarily get.

The rebel faction under Gen. Francisco R. Manzo, which offered Saturday to make peace with the government, apparently has lost ground in Sonora, owing to the refusal of the government to extend peace terms to the rebel leaders. It was said here today that Gen. Escobar, not content with regular recruits, is seizing men and sending them south to join the forces in and about Guaymas, north of which the coming battle probably will be fought.

Federals Occupy San Blas.

Federal troops under Gen. Jaime Carrillo entered San Blas, Sinaloa, today. The town had been completely deserted by the rebels.

Chapultepec castle was informed today by Gen. Calles that in view of the constant activities of the federal forces since their arrival in the state of Sinaloa over two weeks ago, he has decided to give the army a short rest, which will be spent in further organization for the march into the state of Sonora. According to a member of the war department there is no need to hurry the march of the federal army into Sonora, as it is necessary to give Gen. Juan Almazan time to reach there from the east with 5,000 infantry, cavalry, artillery, and military planes. Gen. Almazan is now at Casa Grandes.

Raid Barber Shop as Gambling Resort; Seize 7

A police squad operating out of Commissioner Russell's headquarters raided a barber shop at 1216 Sedgwick street in the Town Hall district last night and arrested four men and three women as operators or patrons of an alleged handbook. The barbers, Henry Jordan, 45 years old, 628 Rees street, and Thomas Cooper, 34 years old, 944 Rees street, were booked as keepers of a gambling resort.

AirlinE

HONEY ABSOLUTELY PURE

Golden corn-bread and honey —Nature's blossom-scented golden spread—what a treat!

The health sweet —always uniform.

The trouble is in a foot condition. Until that is remedied no shoe will ever fit you comfortably.

Your feet ache, burn, and tire quickly. You may have fallen arches, corns, callouses or bunions. Your shoes hurt you—but you do not know the cause of these ailments.

Dr. Scholl's Experts at Your Service —No Charge

Dr. Scholl's Downtown Foot Comfort Store was established to furnish the information you need. There's nothing else like it. In restful fitting rooms we make an analysis of your stockinged feet, show you what your trouble is and explain how you can be quickly and permanently relieved by the proper Dr. Scholl Appliance or Remedy made especially to correct your trouble. No charge is made for this service. Avail yourself of it. Our facilities are the finest in Chicago. Phone State 5660 for an appointment.

Dr Scholl's Foot Comfort Service
21 NORTH WABASH AVE.

Chew for 3 minutes.. Banish Constipation

BECAUSE you chew Feen-a-mint, its marvelous laxative is released *gradually*. Tastes like delicious gum. In a few hours, or overnight if you chew it at bedtime, it thoroughly cleanses your system. Yet no griping, no cramping, no habit-forming after-effects. Children love its mint flavor. Buy it today—learn why over 1,000,000 tablets a day are sold to ex-users of pills and salts.

FEEN-A-MINT
The Chewing Laxative

Loma Retail Distributors

SOUTH SIDE SEED STORES
Dallenberg's Hardware & Seed Store, 11028 Michigan Ave.
Leonard Seed Co., 10934 S. Michigan
Dalen Berg's Hdwe. & Seed Store, 11028 Michigan

SOUTH SIDE HARDWARE STORES
Berry & Co., 4711 Cottage Grove
Berguist Bros., 2620 E. 75th
Bryn Mawr Hdw. Store, 2146 E. 71st
Chatham Hdw. Store, 8131 Cottage Grove
Comer Hdw. Co., 2147 E. 75th
Herbert Dix, 744 W. 79th
Erickson & Bjorn, 7834 S. Halsted
Glick & Glick, 635 E. 63rd
Wm. G. Gossner, 1049 E. 65th
Greenhut & Co., 369 E. 61st
Henry T. Hansen 935 E. 55th
Isadore Harris, 1725 E. 71st
E. L. Hoffman, 2553 E. 75th
Spencer E. Johnson, 8850 Cottage Grove
Lakes Hdw. Store, 1218 E. 63rd
L. J. Levine, 2228 E. 71st
J. C. Lucken, 204 W. 103rd
Wayne Moore, 621 W. 120th
O. K. Hardware Store, 7207 Stony Island Av.
Grant W. Porter, 1320 E. 63rd
Wm. Reid, 500 E. 71st
Stony Island Hdw., 7505 Stony Island Av.
A. Swanson, 7502 Stony Island Ave.
A. R. Wrase, 1346 E. 75th St.
Stony Island Hdwe., 7504 Stony Island

FLORISTS
Berry's Flower Shop, 850 W. 79th
Alfred Carlstrom, 10830 Hale
Charlie's Flower Shop, 7055 S. Halsted
C. Clemenson 7801 Exchange
Englewood Florist, 1203 W. 69th
Dean Florist, 7919 Exchange
Grove Floral Shop, 7615 Cottage Grove
T. C. Kane, 7708 S. Halsted
Kedzie Florist, 5212 S. Kedzie
Kaste Florist, 6538 S. Halsted
Lindquist Flowers, 527 E. 79th
McCarthy Bros., 7741 S. Halsted
Primrose Shop, 371 E. 75th
Rogers "The Florist," 2339 W. 95th
Vern Schluraff, 11247 S. Michigan
C. H. Schroeder, 10030 Charles
Singler Florist, 1532 W. 107th

FEED DEALERS
B. Grosso & Co., 61 E. 103rd
B. Van Der Meer & Sons Co., 403 W. 103rd

SOUTHWEST SIDE HARDWARE STORES
John O. Broman 6810-12 Wentworth
Erickson & Bjorn, 1400 W. 103rd
John W. Flutman, 7118 S. Ashland
P. A. Frazen, 10212 Vincennes
Emil Huntscha, 1421 W. 79th
A. Lutz & Son, 7155 Wentworth
Thomas McGahan, 3004 W. 111th
Parro Hdw. Co., 8234 S. Racine
Robinson's Hdw. & Paint Store 5097 Archer
Edward L. Ruesnow, 419 E. 75th
Arthur E. Lenz, 7015 S. Western
Henry Wolff, 1250 W. 103rd
Geo. J. Zeller Hdw., 1738 W. 99th

FLORISTS
Carl Bachler, 5914 S. Western
Crawford Florists, 4149 W. 26th
Kaspars Floral Shop, 4005 W. 26th
Mrs. Julia Nelson 2716 W. 111th
Ernest Werner, 111th and Washtenaw
John G. Witt & Son, 10429 Wallace
Wolter Florist, 3204 W. 55th

FEED DEALERS
J. P. Begy & Sons Feed Store, 3520 W. 63rd
Mt. Greenwood Feed Stores, 3104 W. 111th
Mt. Greenwood Feed Stores, 6245 S. St. Louis
Anna Schmidt, 5142 Archer

WEST SIDE HARDWARE STORES
J. C. Schneider, 5506 W. Chicago
Stanley Stekly, 1529 S. Crawford
David Sussman 4301 W. Harrison
W. E. Turner, 406 N. Laramie
West Side Hdw., 156 N. Cicero
H. J. Paulus, 5118 W. Chicago
Walter C. Riedl, 4150 W. Harrison
The Roosevelt Hdw. Store, 3430 Roosevelt
Schillo Bros. Hdw. Co., 5617 W. Lake St.
The Austin Hdw., 5219 W. Madison
Geo. C. Bracutigam, 5012 Armitage
Louis B. Dubkin & Son, 25 N. Cicero
Fager Hdw. Store, 5905 W. Roosevelt
H. & H. Hdw. Supply, 5042 W. Chicago Ave.
Harrison Hdw., 1608 W. Harrison
Mrs. W. H. Heitbohmer, 5050 W. Madison
A. J. Hoffman, 2812 W. Madison
A. Klein 156 N. Cicero Ave.
J. J. Krempec, 5940 W. Roosevelt
H. Martin Hdw., 5528 W. Madison St.
I. B. Meyer, 3439 W. Chicago
National Hdw. & Pt. Co., 5139 W. Division
Nartzik Bros., 4157 Armitage
Newland Hdw., 6924 Fullerton
Reliable Hdwe. & Paint Co., 515 S. Cicero

FLORISTS
Henry C. Aevermann, 1315 N. Central
Berg's Flower Shop, 5729 W. Chicago
Community Florist, 4824 W. Chicago
Crum Bros., 5701 W. Madison
Ford Flower Shop, 4721 W. Madison
M. Froelich, 5525 W. Walton
Louis C. Heidtmann, 4022 Fifth
Jensen's Floral Shop, 5115 W. Chicago
Kasper Floral Shop, 5956 W. Roosevelt
Laramie Flower Shop, 342 N. Laramie
Pete Lunkes 5500 W. Division
Aruth Mundwiller, 5104 Madison
Nachtigall's Floral Shop, 5438 W. Chicago
P. M. Nathler, 5205 W. Chicago
O'Halloran, 4001 W. Monroe
The Pansy Florist, 4040 W. Madison
Quinn, Florist, 303 N. Cicero
Ruby's Floral Shop, 4805 N. Robey
Rustic Floral Shop, 5808½ Chicago
Schaeffer's Flower Shop, 5516 Chicago
John M. Weiland, 5315 W. Madison
White House Manor Shrubbery Stores, 1444 W. Chicago Ave.
West Suburban Florist, 5951 W. Chicago

NORTH SIDE HARDWARE DEALERS
Allen Hdw. Co., 5553 N. Clark
Belmont Park Hdw. Store 4760 Belmont
Berwyn Hdw. Store, 1140 Berwyn
Broadway Hdw. Store, 4747 Broadway
Fish & Fisher Co., 1958 Lawrence
Frank's Hdw. Store, 6926 Glenwood
Holgersen Bros., 5059 N. Clark
F. G. Greenwood, 2232 Irving Park
Held & Hagen, 3253 N. Clark
Chas. Hoffman, 4345 Lincoln
Hollywood Hdw. Co., 5669 N. Clark
Koll-Millner Hdw. Co., 5943 Broadway
H. Krohn, 4616 N. Western
D. Benjamin Lewis, Fair Store, 3929 Broadway
D. Benjamin Lewis, Fair Store, 3351 Broadway
Lehman's Hdw. Store, 3468 Broadway
Matthew's Hdw., 1228 Belmont
Chas. Nelles, 6044 Broadway
Park Hdw. Co., 6955 N. Clark
Peoples Hdw. Corp., 7009 Glenwood
Bruno Piehler, 3543 N. Western
M. L. Quinn, 2836 N. Clark
Steven Hdw. & Paint Co., 4545 Ravenswood
Thing Hdw. Co., 7368 N. Clark
Uptown Supply House, 1111 Bryn Mawr
Emil Voelker 1917 Belmont
Wahlin & Norberg, 2216 Belmont

FLORISTS
Angel Guardian Orphanage Florist, 2001 Devon
Briargate Florists, 1429 Morse
De Mero Floral Shoppe, 6408 N. Western
Fred Fortman Florist, 2903 Farwell
A. H. Hansen, 6230 N. Clark
Nelson the Florist, 2035 Belle Plaine
Nick Redding Florist, 6731 Ridge
Rockwell Flower Shop, 2555 Lawrence
S. Swanson Florist, 2312 Lawrence
Swanson the Florist, 7302 N. Western
Swanson the Florist, 6972 N. Clark
John Welsh, Sr., 4709 N. Robey

NORTHWEST SIDE HARDWARE STORES
A. B. C. Hardware, 5365 W. North
J. M. Backer, 3921 W. North
A. & A. Hardware Co., 3646 Lawrence
A. & M. Hardware Co., 5319 Belmont Ave.
Advance Hdw. Co., 3208 N. Cicero
Frank N. Bader 4344 Diversey
Albert Beer Heide, Jr., 5111 Diversey
Byrne & Wolter. 3247 Montrose
Lillie Tonner Browne, 5832 W. North
Central Hdw. & Paint, 3632 N. Central
Cragin Hdw. & Paint Store. 5148 W. Grand
Wm. J. Crosby, 6807 Irving Park
C. A. Dahlberg & Sons Co., 5915 Irving Park
Peter Descourouez, 3639 Fullerton
Fish & Fisher Co., 1968 Milwaukee
Fish & Fisher Co., 5550 Belmont
Paul P. Fleischer, 3250 N. Crawford
Grauel-Martin Hdw. Co., 4871 Milwaukee
Goltz Hdw., 2539 Milwaukee
L. Huster, 3014 Irving Park
Kalina & Strobl (Inc.), 6336 Belmont; 6344 Irving Park; 7350 Irving Park
Alex Kuhn, 3452 Irving Park
Joseph Liebhaber, 2308 N. Cicero
Logan Hdw. & Pt. Co., 2410 Fullerton
M. & M. Variety & Hdw. St., 4366 Milwaukee
Max Mages, 3658 Irving Park
Mattson Hdw. Co., 5855 W. North
Murgatroyd & Sons, 4217 Irving Park
Nast Hdw. Co., 5210 Belmont

In a week ·· ten days —you'll be *amazed at the difference* in your lawn

A weed-free lawn of *thick, sturdy grass*

Lōma supplies the soil with soluble food. The hungry grass roots absorb and send it up above ground in sturdy, green blades.

A BEAUTIFUL lawn without a lot of work. In fact, twenty-five minutes spent on the average lawn *now* will insure a thick, green carpet of grass.

Here is the
HOW *and* WHY

The grass lies dormant all winter. In the spring it awakens—is ready for breakfast. Feed it properly and up it will shoot—sturdy and strong—a thick-matted turf. But if you leave it to care for itself, soon your lawn will be full of bald spots. Dandelions, crab-grass, buckthorn and other pests will crowd out the tender blades.

Now is the time to feed the grass with Lōma. It is rich in nitrates, phosphates, potash—it promotes deep root growth. And do you know, Lōma puts elements into the soil that weeds don't like? But how the grass does thrive on them!

Another fine thing about Lōma—in less than ten days you can actually see the difference. Right now is the time Lōma will do your lawn the most good. Get a supply and use it now. Lōma is sold only in the original package—never in bulk.

TENNESSEE COPPER & CHEMICAL CORP.
New York, N. Y.

Oh, how beautiful! Lōma will put miraculous new life into vines and shrubs. It makes them sturdier and full-flowered. And vegetables—you just ought to see how they thrive in Lōma-fed ground.

Lōma is conveniently packed in 5-pound cartons, and 10, 25, 50, and 100-pound sacks. It is clean, odorless, easy to use. Merely broadcast it over the lawn or sift through an ordinary colander, then wash it down thoroughly with a spray.

Lōma

Beautifies Lawns and Gardens

Buy Lōma now ... *at any of these stores*

N. W. SIDE HARDWARE STORES—Cont.
Northwest Hdw. Co., 3055 Milwaukee
John D. Outsteyn & Sons, 5525 Milwaukee
M. Petersen, 4337 Fullerton
Jos. Goniva, 3714 N. Central
D. Gross 3452 N. Crawford
Ray Haas, 3611 N. Naragansett
Holub Hdw. Co., 3244 Lawrence
John T. Pichla, 5810 Fullerton.

N. W. SIDE HARDWARE STORES—Cont.
Thos. Prokes, 5808 W. Grand
Chas. R. Raschke, 5520 Montrose
Joseph J. Roske, 3156 N. Crawford
Schlihs Bros., 5945 Milwaukee
Alvin R. Seeber, 3025 N. Cicero
Henry Siems, 3157 Montrose
S. C. Stanley, 5805 Higgins
Louis Stauber Hdw. Co., 3911 Lincoln

N. W. SIDE HARDWARE STORES—Cont.
A. Tarvid, 5742 W. Grand
Theimer's Hdw., 3708 N. Kedzie
Thomsen Hdw. & Paint Co., 3952 Elston
J. Unger, 2748 N. Cicero
West City Hdw., 2543 N. Cicero
Widmer Hdw., 4015 Elston
Winter & Winter, 6909 W. Grand
Jos. T. Zimmerman, 6027 Irving Park

WHOLESALE DISTRIBUTORS

Hibbard, Spencer, Bartlett & Co.
211 E. North Water St.
Chicago, Ill.

Vaughan's Seed Store
601 W. Jackson Blvd.
Chicago, Ill.

DEPARTMENT STORES AND LOOP STORES

The Fair State and Adams Sts., 6th Floor

WIEBOLDT'S 3 Conveniently Located Stores
On Ogden Near Madison
On Milwaukee Near Ashland
On Lincoln Near Belmont

Stebbins Hardware Co.
15 W. Van Buren St.

Leiter Bldg. Store
Basement, South End

Goldblatt Bros.
Chicago Av. & Ashland, Lincoln & Belmont, 47th & Ashland, 91st & Commercial

Vaughan's Seed Store
10 W. Randolph St.

AND OTHER LOOP STORES

Loma Retail Distributors

NORTHWEST SIDE FLORISTS
Albert A. Anderson, 7760 Irving Park
Lotus Flower Shop, 5325 W. North
Bel-Park Florist, 4715 Belmont
Milford Berg, 4411½ N. Kedzie
Alfsen's Bird & Floral Shop, 4403 Armitage
Daisy Florist, 4250 Armitage
Mae Ernst, 5046 Montrose
Otto George & Son, 3947 Fullerton
Marcel Kalacinski, 5110 Irving Park
King's Flower Shop, 4881 Irving Park
Kirchkoff Florist, 5603 Irving Park
G. Kornel, 7228 Grand
G. Kornel, 3037 Normandy
A. Krause, 3437 N. Natoma
Linder Flower Shop, 5510 Belmont
Mount Olive Green Houses, 3800 Narragansett
D. Trotter Hdw. Co., 5743 W. North
M. Peterson & Son, 3336 Irving Park
Portage Park Florist, 5731 Irving Park
Michael Stachnik, 6504 Milwaukee
Stacy's Flower Shop, 4343 Fullerton
Harry Stollery, 4001 Lawrence
Suburban Floral Co., 6630 Northwest
The Union Floral, 3642 W. Division
Wall's Flower Shop, 4523 Addison
Jos. Wall, 3235 N. Springfield
K. Wall Florist, 2942 Irving Park
Welsh the Florist, 3934 Irving Park
West View Flower Shop, 4805 Fullerton

FEED DEALERS
Elston Farmers' Market Feed St., 4103 Elston
J. Kotowsky, 6959 Irving Park
Old Reliable Fuel & Feed Co., 3588 Milwaukee

SEED STORES
Irving Seed & Flower Shop, 4820 Irving Park Blvd.

ARDMORE
Geo. C. Kranz, 123 S. Villa

AURORA
Seed Store—
A. J. Erlenborn & Co. 30 S. River St.
Hardware Stores—
Eissler Hardware, 129 5th St.
Kruse Hardware Co., 65 S. Broadway
J. M. Smely, 354 S. 4th St.
Henry R. Tanner, 15 S. River St.

BATAVIA
J. S. Hettinger, 85 S. Batavia Ave.
C. H. Feldott, 171 E. Wilson St.

BENSENVILLE, ILL.
E. H. Sprandel

BELLWOOD
W. J. Prack, 627 S. Bellwood

BERWYN
Berwyn Floral Shop, 6700 Roosevelt
Clare Floral Shop, 6327 W. 22d
Martinek Bros. Nursery, 2716 S. Oak Park
Matthew Srch Hdw., 6516 Roosevelt
John Prochaska, 6733 W. 26th
Ridgeland Floral Shop, 2600 S. Ridgeland
James F. Slapek, 3130 S. Oak Park
Venhousen & Bolt, 2611 Ridgeland
Violet Floral Shop 1605 S. Oak Park

BLUE ISLAND
Jebens Hdw., 107 Western
U. S Department Stores, 341 Western Ave.

BROOKFIELD
Anton Pleva, Ogden and Forest

CARPENTERSVILLE, ILL.
Squires Cash Store

CHICAGO HEIGHTS
Rosenselder Hardware, 14 Illinois St.
G. A. Weberg, Florist, 1922 Chicago Ave.

CICERO
Cicero Nursery, 2102 S. 60th
Daisy Floral Shop, 2843-5 52nd
Mat Kostka & Son, 6146 W. 22nd
Park Home Hdw., 5008 W. 22nd
Phillips Flower Shop, 4904 W. 22nd
R. Marovec, 2349 S. 52nd

DES PLAINES
Lager Hausen Lbr. & Coal Co.
Pesche's Flower Shop, River Road near Rand.

DOWNERS GROVE, ILL.
Wolf Flower Shoppe, 908-920 Prairie Ave.

ELGIN
Wholesale Distributor
Elgin Flour & Feed Co., 70-112 N. Grove St.
Retail Distributors
G. A. Cornish & Sons, 774 Bluff City Blvd., also at Highland and Melrose Ave.
George Souster Company, 257 Adams
George Souster Company, 158 Du Page

ELMHURST
K. Hoffman, 262 Eggleston
Charles Laut, 247 Willow St.
Soukup Hdw., 116 N. York

ELMWOOD PARK
Elmwood Park Feed Store, 7370 W. Grand
Grand Hdw. & Paint, 7209 W. Grand

EVANSTON
Wholesale Distributor
United Warehouse Company, 709 Chicago Avenue, Evanston, Ill.
Retail Distributors
Seed Stores—
Evanston Seed & Bulb Co., 820 Church St.
Hardware Stores—
F. M. Daley & Co., 701 Main
McKay Bros., 917 Chicago
E. Nelson Co., 825 Howard
North Shore Hdw. Co., 823 Davis
Seegar Hdw., 1910 Central
West Side Hdw. Co., 1518 Wesley

FOREST PARK
Peter Bloom, 7436 W. Madison
Forest Home Gardens, 1109 Des Plaines
Klimmer's Green Houses, 812 Dunlop
B. Lambera, 657 S. Harlem
C. D. White, 156 Marengo

GENEVA
John Leizau, 1422 1st St.
McCauley Greenhouses

GLEN ELLYN, ILL.
W. H. Churchill, 444 Careton
Glen Ellyn Hardware
W. H. Luddeke
B. Cumming, 493 Main

GLENCOE, ILL.
Stachels Flowers, 821 Park Ave.

HINSDALE
Larson Floral Co., 206 Hinsdale
Hinsdale Hdw. Co., 8 S. Washington

JOLIET
H. Burgie & Co., 1401 Jackson
James Pennuto, 810 Cass St.
Joliet Floral Co., Reed St.

LA GRANGE
Frank Nielsen, 900 N. 5th

LAKE FOREST, ILL.
Lake Forest Hdwe. Co., 720 N. Western Ave.

LEMONT
J. H. Tedens and Sons

LOCKPORT
Miller Hardware Co., State and 10th

LOMBARD, ILL.
H. D. Fleege, 104 W. St. Charles
Lombard Rose Garden, St. Charles Road and Grace St.
Main Street Hdw. & Paint, Main St. and Harrison

MAYWOOD
Harrison Paint & Hdw., 1608 Harrison

MELROSE PARK
A. Andrews, 1906 Lake
Melrose Park Florist, 17th & Main

OAK PARK
Avenue Flower Shop, 811 Lake St.
F. A. Behrens, 408 N. Austin
Chas. A. Dressel, 1127 Chicago
Geo. A. Erhardt, 6473 W. North
Fair Oaks Florist, 404 Chicago
Fox Hdw. Co., 5954 Chicago
Home Florist, 1020 Harrison
Jacobsen & Co., 428 N. Austin
Koubek's Hdw., 6712 W. Roosevelt
A. W. Lensing & Sons, 634 Roosevelt
Madison Street Florist, 813 Madison
North Oak Pk. Hdw. & Pt. Store, 147 North
Oak Park Hdw. Co., 242 Chicago
Ritter Hdw. Co., 128 Madison
Ritz Flower Shop, 842 Roosevelt
Louis Seidel Hdw., 443 Harrison
South Oak Park Hdw., 910 S. Oak Park

PALATINE, ILL.
Tibbits Cameron Lumber Co.

RIVER FOREST
River Forest Floral Shop, 7613 Lake

RIVERSIDE
James W. Castle, 8 N. Longcommon

ST. CHARLES
A. H. Borman & Co.
Percy R. Rehm, 40 Main St.

VILLA PARK
Geo. C. Kranz, 123 S. Villa
Villa Park Pt. & Hdw. Co., 208 S. Villa

WILMETTE
Hubert Hoffman, Ridge Ave.
A. Stechel Greenhouses, 430 Ridge
Terminal Hdw.

WINNETKA, ILL.
Henry Ilg, 845 Pine
Indian Hill Auto & Hdwe. Co., 462 Winnetka

WHEATON, ILL.
E. R. Soukup
L. C. Thompson & Co., Water and Front St.

$5,000.00 IN CASH

For Best Answers to Chicago Tribune Movie Star Crossword Puzzles

The Name of a Movie Star Is In Every Puzzle
Solve the Puzzle and Name the Star!

No. 28 CHICAGO TRIBUNE MOVIE STAR CROSSWORD PUZZLES

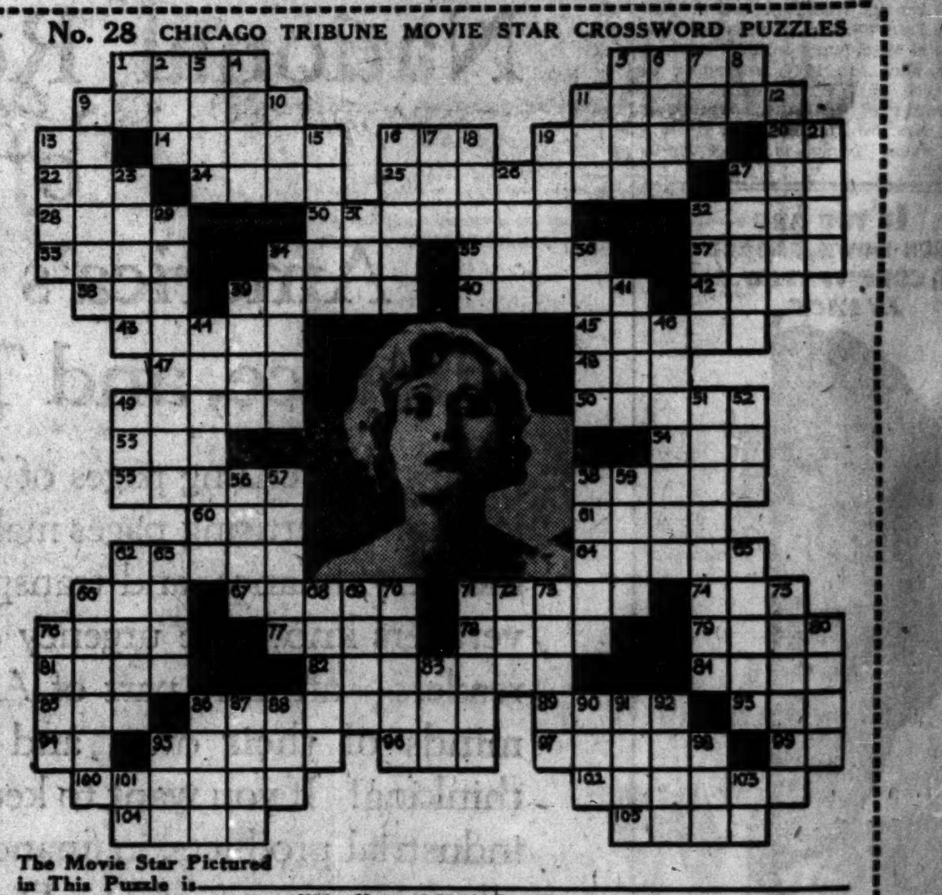

The Movie Star Pictured in This Puzzle is ______________
Write Name of Movie Star Here.

HORIZONTAL

1. Immersion in a liquid
5. To twirl
9. Type of amusement wheel
11. Gave notice of approaching danger
13. Note of scale
14. To quibble
16. An afternoon social affair
19. One guilty of a felony
20. Manager of a publication [abbr.]
22. An insect
24. To measure out
25. Brought to a uniform grade by addition of material
27. African antelope
28. Small notice
30. First name of star pictured.
32. Number under six
33. Narrow rustic path
34. A monster
35. Consumes
37. To encourage
38. Conjunction
39. Takes flight
40. Scene of famous races in England
42. Nondescript dog
43. Made verses
45. Subterranean part of plant [pl.]
47. Tropical fruit
48. Black, viscous substance
49. One who hoards his money
50. To impress upon
53. Cereal grain
54. To set up a golf ball
55. Concerning
58. A given task
60. River [Spanish]
61. Call of the owl
62. A vault under ground
64. Kind of Greek architecture
66. Definite article.
67. Fine grained substance on beaches [pl.]
71. An inn
74. Aged
76. Extent
77. To jump
78. Thrower of golden apple [myth].
79. Authoritative standard.
81. Attachment to fishing rod
82. Daubed
84. Grecian portico
85. To deface
86. Last name of star pictured
89. At a distance
93. To jump on one foot
94. Thoroughfare [abbr.]
95. Portends
96. Conducted
97. Citrous fruit
99. Addition to a letter [abbr.]
100. Cowardly (slang)
102. Places where provisions are kept
104. One who tints
105. Emperor who fiddled

VERTICAL

1. Exist
2. Segment of a circle
3. Trolley car [English]
4. Bee's residence
5. Act of selling
6. To spur into action
7. Hostelry
8. Point of compass [abbr.]
9. Chinese gambling game
10. To take a seat
11. To marry
12. City in Colorado
13. To become bankrupt
15. Narrow, flat shelf
16. Stories
17. Self
18. To concur
19. Goes without food
21. Musical piece for two
23. General tendency
26. To harvest
27. An opera hat
29. Pertaining to midday
31. Native metal
32. Real event or quality
34. More aged
36. Kinds
39. Festival
41. Water-filled trench around a castle
44. Superiority in competition
46. An elaborate speech
49. Extinct flightless bird of New Zealand
51. Speaks of casually
52. Favorite [illegible]
56. Arrests in development
57. Entire amount
58. Balks, as a horse
59. Working implement
62. Yell of encouragement
63. Actual
65. Fabric
66. A pact
68. Birds' homes
69. A woman
70. To give the letters of a word
71. King of Judea [biblical]
72. Native metal.
73. Pertaining to the tide
75. Sags
76. Upper limbs
80. Charts
83. Beerlike beverage
86. Mother Goose king
87. Aroma
88. To stitch
90. Gave food to
91. So be it!
92. Heavy cord
95. Woman who made famous trip around the world in 1889
98. Conjunction
101. Manager of publication [abbr.]
103. Preposition denoting [illegible]

Follow These Simple Rules:

1. Every week-day for 42 consecutive days (not including Sundays) the Chicago Daily Tribune will print a Movie Star Crossword Puzzle. Each puzzle will contain the name of the Movie Star whose picture appears in it. You are invited to solve the puzzles and name the stars.

2. The Chicago Tribune will pay $5,000.00 in Cash Prizes to the persons who send in the nearest correctly solved complete sets of puzzles in accordance with these rules. *Note:* This means that you do not necessarily have to solve each of the 42 puzzles *completely* to win. The prizes will be paid to the persons whose entries rank highest.

3. The prizes are as follows:

1st Prize			$1,000.00
2nd Prize			500.00
3rd Prize			250.00
Next 2	Prizes,	$100 each	200.00
Next 5	Prizes,	50 each	250.00
Next 10	Prizes,	25 each	250.00
Next 100	Prizes,	10 each	1,000.00
Next 310	Prizes,	5 each	1,550.00
430	Prizes Totaling		$5,000.00

4. This offer is open to everyone—men, women, boys and girls—except employes of the Chicago Tribune and their families. You pay nothing. Just prove your skill.

5. Puzzles are to be submitted only in complete sets. Do NOT send in each puzzle separately. Hold all puzzles until you have the complete set of 42. Then send them to "Crosswords," Chicago Tribune, Post Office Box 1539, Chicago, Illinois. All entries must be in by midnight, 15 days after Puzzle No. 42 has been printed.

6. Each entry must be sent by First Class Mail, postage prepaid. Entries with insufficient postage will be returned by the Post Office Department. With each entry a letter must be sent giving your name and address and telling in 50 words or less which of the 42 Movie Stars you like best and why. Contestants may submit as many sets of puzzles as they wish, but no contestant will be entitled to more than one prize.

7. You need not buy the Chicago Tribune. You may copy or trace the puzzles and send them in. The Chicago Tribune may be examined at any of its Offices or at Public Libraries free of charge.

8. The judges will be appointed by the Chicago Tribune. Their decision will be final. In case of ties a duplicate award will be paid to each tying contestant.

THE NEXT PUZZLE WILL APPEAR IN TOMORROW'S TRIBUNE

Nine National Advertisers Call 41,441 Families Into "Special Session"

to learn vital new Facts on the Advertising Dollar

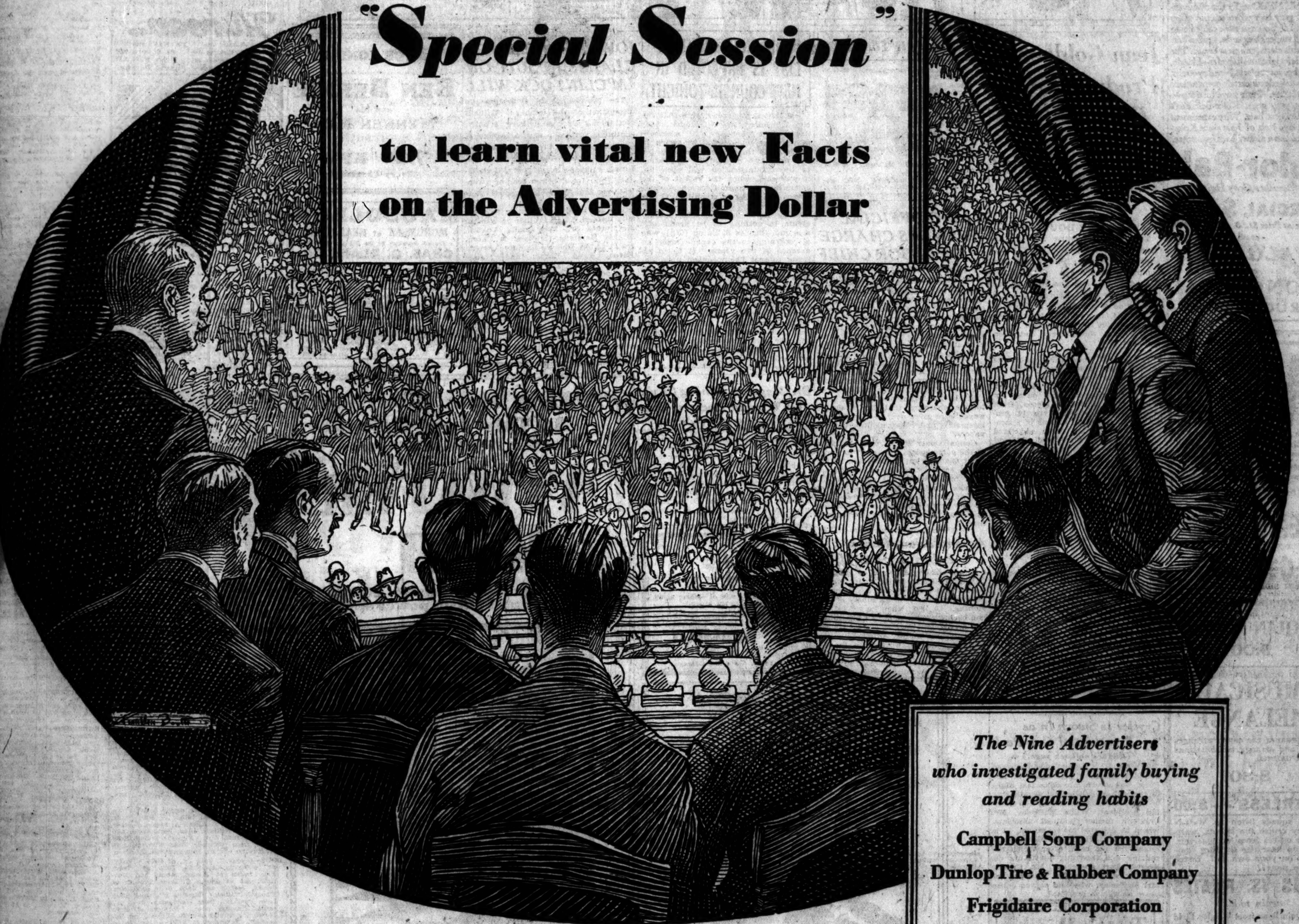

The Nine Advertisers who investigated family buying and reading habits

Campbell Soup Company
Dunlop Tire & Rubber Company
Frigidaire Corporation
National Piano Manufacturers Association
Postum Company, Inc.
W. A. Sheaffer Pen Company
E. R. Squibb & Sons
Victor Talking Machine Company
Stephen F. Whitman & Son, Inc.

NINE of the country's largest advertisers . . . each working independently of the other . . . conducted nation-wide investigations of family buying and reading habits.

They investigated 41,441 families, living in city, town and country, from coast to coast.

It was like calling a national convention of consumers to a special session—to get their vote on two questions of vital concern to every advertiser.

In every home two principal questions were asked:

1. "Did *two or more* members of your family influence the purchase of . . ." (the product mentioned here depended upon the particular advertiser asking the question).
2. "What magazine is most generally read and liked by *all the members* of your family?"

And here are the returns . . . emphatic and unmistakable . . . the verdict of the people!

Every one of the nine advertisers got the same major results. This was true whether they asked about candy, tires, fountain pens, tooth paste, pianos, refrigerators, or phonographs. They found that the great majority of families buy after *two or more* members of the home group contribute opinions and advice. Of the total replies, 67.8% agreed on this point.

And every one of the nine found that the same magazine—The American Magazine—was the overwhelming favorite with the *whole family*. In 58.9% of the cases this preference was given.

These investigations establish definitely the principle of *family influence* on buying—and point the way unmistakably to The American Magazine as the most effective and economical medium for reaching *the whole family* in 2,200,000 homes. Write or telephone for further details on these investigations.

THE CROWELL PUBLISHING COMPANY
250 Park Avenue, New York

The American Magazine

First with all the FAMILY

Why Be GRAY?

NO ONE NEED suffer the disadvantages of gray hair when science offers Kolor-Bak! You can note color being imparted under the gentle, gradual action of this clean, colorless liquid. The one bottle is right for all shades—blonde, auburn, brown or black. Nor do you risk the uncertain results of preparations often produce. Hair stays lustrous—only the gray goes. Kolor-Bak can't harm the finest hair. Why experiment on even one lock of hair since Kolor-Bak is sold on a money-back guarantee?

Kolor-Bak
Banishes Gray Hair

SPECIAL $1.29
Regular Price $1.50
at all
WALGREEN and ECONOMICAL DRUG STORES

WGN

416.4 Meters—720 Kilocycles
The Chicago Tribune Station on the Drake Hotel
Thursday, April 18

HOUSEHOLD FINANCE features
BEN SIMONS violinist, and WALTER
PONTIUS tenor, with
Symphony Orchestra and
VIOLIN CHOIR
9:00

Music of the modern trend in the
MUSICAL MELANGE
A program of the newer arrangements and strange combinations of instruments.
8:30

PEERLESS - - 8:00
Police squads listen to W-G-N as they cruise the streets, waiting for orders from headquarters. You can hear the thrilling commands on your own set. Listen for the gong!

CUBS VS. PIRATES
again today!
Hear Quin Ryan from Wrigley Field
2:55

Details of Today's W-G-N Program

DAYTIME

9 to 10—Digest of the Day's News.
10 to 10:30—Dr. Goudis Forecast School of Cookery.
10:30 to 10:45—Home Furnishing Program.
10:45 to 11—For Shut-ins.
11 to 12—Morning Musicale; Garden Bulletin; Happy Hank; Raymund Koch, baritone.
12 to 12:20—Weather Forecast; Morning Musicale (continued).
12:20 to 12:40—Children's Stories.
12:40 to 2:30—Luncheon Concert.
2:30 to 2:55—Women's Club: George M. Lord; Helen Bickerton, sopano; Frederick Dale Wood.
2:55 to 4:30—Baseball: Cubs vs. Pittsburgh.
4:30 to 5—Teatime Music: Gilda La Tille, soprano; The Three of Us.
5 to 5:30—The Book Worm.
5:30 to 6—Marshall Field & Co.'s Air Castle.

EVENING

6 to 6:20—Punch and Judy: Kasper's Circus.
6:20 to 6:30—Investment Research Bureau's Stock Quotations.
6:30 to 6:50—Coon-Sanders Nighthawks.
6:50 to 7—Mr. Kol and Mr. Ax.
7 to 7:30—Weather Forecast; Radio Floorwalker.
7:30 to 8—Hoover Sentinels.
8 to 8:30—Peerless Program.
8:30 to 9—Musical Melange.
9 to 9:30—Household Finance Program.
9:30 to 10—Iso-Vis Orchestra.
10 to 10:05—Tomorrow's Tribune.
10:05 to 10:15—Jean Goldkette and his W-G-N Dance Orchestra.
10:15 to 10:25—Louie's Hungry Five.
10:25 to 11—Jean Goldkette and his W-G-N Dance Orchestra.
11 to 11:15—Dream Ship.
11:15 to 12:50—Coon-Sanders Nighthawks; Jean Goldkette and his W-G-N Dance Orchestra.

This is your invitation to the 100 Club.
1619. Mary Foy, Oak Park, Ill.
1620. D. P. Donegan, Chicago, Ill.
1621. R. F. Holcombe, Kansas City, Mo.

I have listened to W-G-N for 100 hours exclusive of other stations. Please send me a certificate of membership in the 100 Club.

NAME ....
ADDRESS ....

LITTLE ORPHAN ANNIE: To Busy

Jean Goldkette Produces Great Concert—Elmer

Plays Jazz Arrangement That Sets New Style.

BY ELMER DOUGLASS.

The most interesting moments in radio last evening were two police squad flashes from W-G-N, the first coming at 8:20 when Quin Ryan flashed a notice to the police squad that a robbery had occurred, giving a description of the robbers' automobile; the second, five minutes later, when Mr. Ryan cut into a program to announce that the robbers had been captured.

The most interesting moments from a musical standpoint were an orchestral arrangement of four Indian love lyrics played by Jean Goldkette's "super-symphonic dance orchestra" of thirty-five pieces, from W-G-N during the 9:30 to 10 program. In it the old canons of syncopated orchestration were shattered and a new order introduced. Instead of the usual heavily colored and craftily devised jazz syncopation with which we have become familiar, this rearrangement was one in which the melody stood out clear and almost alone as in solo form, sometimes by the brass instruments, sometimes by the woodwinds, and sometimes by the violin section.

It was a clear cut piece of colorful music, easy to grasp, ingratiating, soothing, and of the kind that would instantly appeal to those whose principal musical diet is provided by dance orchestras. It was announced that during this weekly program bigger and better numbers are to be played. So we may hear more illustrations in kind next week, and if so they will be worth paying close attention to.

As usual on Wednesday evenings there was nothing much in the way of special programs. Of the regular programs there was probably nothing any better than the New York program through W-G-N, 8:30 to 9:30, featuring Miss Olive Palmer, soprano, and Paul Oliver, tenor, and a studio orchestra.

Crysler Is Sworn In as President of Oak Park

(Picture on back page.)

Charles H. Crysler, newly elected president of the village board of Oak Park, was sworn into office last night in the village hall before a gathering of 1,500 citizens, including the retiring president, Willis McFeeley, Mr. Crysler's former political associate, whom he defeated for reëlection. The village clerk, Henry Leademan, administered the oath, after which the retiring and incoming presidents delivered short speeches. Mr. Crysler was formerly campaign manager for Mr. McFeeley, who had served seven years as village president.

To the Rescue

Saves dress and film goes on!

HOLLYWOOD, CAL.—Alice White's ingenuity recently saved a temporary suspension of production on her new film—and a loss of thousands of dollars an hour to First National studios.

In the midst of a ballroom scene, Miss White spilled punch down the front of her chiffon dancing frock. Consternation reigned—then Alice White herself saved the day.

Calling her maid, she instructed her to wash the dress in Lux. In 30 minutes the dress, dried quickly by electric fans, looked like new!

"Every girl knows how marvelous her frocks look cleansed in Lux," Miss White said—"and our own wardrobe department uses Lux regularly. Tests prove clothes can be kept gorgeously new looking ever so much longer with Lux. Today's incident merely illustrates dramatically the marvelous work Lux does in double-quick time."

In the Air Tonight

7-7:30—Radio Floorwalkers. W-G-N [416.4m.-720k.].
7:30-8—Hoover Sentinels. NBC system, including W-G-N [416.4m.-720k.].
7:30-8—Mennen Men. NBC system, including KYW [294m.-1,020k.].
8-8:30—Peerless program. W-G-N [416.4m.-720k.].
9-9:30—Halsey Stuart hour. NBC system, including KYW [294m.-1,020k.].
9-9:30—Household Finance. W-G-N [416.4m.-720k.].
8:30-9 — Musical Melange. W-G-N 416.4m.-720k.].
9:30-10—Iso-Vis orchestra. NBC system, including W-G-N [416.4m.-720k.].

RADIO OFFICIAL ANSWERS CHARGE OF LABOR CHIEF

[Chicago Tribune Press Service.]

Washington, D. C., April 17.—[Special.]—Victor Olander, Chicago labor leader, was rebuked by Radio Commissioner E. O. Sykes today for his part in the framing of resolutions which, adopted by the Chicago Federation of Labor, denounced the commission's recent allocation of radio facilities.

During the hearing of the petition of WCFL, the federation's broadcasting station, for a more favorable frequency assignment, Olander attacked the Nov. 11 reallocation and declared that the federation had adopted resolutions charging that the desirable waves were given over to "capitalistic interests and metropolitan newspapers."

Commissioner Sykes, vice chairman of the commission, demanded to know what Olander knew about the reallocation setup or the technical difficulties encountered in mapping it. Olander admitted that, while he was one of the authors of the resolution he has never studied the reallocation and that his information is "second hand."

Anson Backus, Retired Police Inspector, Dies

Anson Backus, 75 years old, former Chicago police inspector under Mayor Busse, died yesterday at his home in Lafayette, Ind., after an illness of five months. In 1909, when he retired, he had been a member of the Chicago police department for 28 years. He became widely known throughout the country when he worked on the famous Amos J. Snell murder case. He was one of the first policemen to reach the body of the murdered millionaire.

FIGHT ON COMMITTEE LIST IS EXPECTED IN NEW COUNCIL TONIGHT

Indications yesterday were that the city administration will come under fire tonight when the fifty members of the new council will be sworn in formally as they take their seats for the next two years. The opposition to the administration will open up, it was said, when the report of the committee on committees on appointments and rules is submitted to the council.

"The report of committee assignments is nothing to be proud of," said Ald. Charles S. Eaton [5th], who is returning to the council after an absence of two years. "It is an attempt to seal Thompsonism upon the city for another two years and I will vote against it."

He was supported in his stand by Ald. Arthur Albert [43d], who was ousted from the council two years ago by the administration. "The committee appointments, as any one can see, are designed to bring the Thompson rule back into the city hall again after he finishes this term," Ald. Albert said.

Dr. Heegaard, Among City's 1st Woman Doctors, Dies

Dr. Betty Louise Vail Heegaard, one of the first women to practice medicine in Chicago, died this week in Los Angeles, Cal., where she had made her home recently. Her body is being returned to Chicago and services will be held tomorrow at 3 p. m. in Graceland cemetery chapel. Dr. Heegaard was a member of the Chicago chapter of the D. A. R. for more than 30 years. She is survived by two daughters.

If—

You want to be sure of earning a big, steady salary in a few weeks . . . see us, write us, or telephone RANDOLPH 3351 TODAY! Ask for Department A.

E. BURNHAM
School of Beauty Culture
138 N. State St., Chicago

One Reasonable Charge for Funeral Services

The conception of value is often lost when it comes to selecting the items necessary for a funeral. It is difficult for the average person to know whether one charge or another is reasonable. The judgment must be based on the confidence that a family has in its funeral directors. For over sixty years the Skeeles-Rockefeller Company has proved worthy of the complete trust of the families it has served. A strict adherence to the highest standards has always been maintained. You can call upon the Skeeles-Rockefeller Company at any hour. They are ready to be of every service to you.

Every item in a Skeeles-Rockefeller funeral is included in one moderate charge. Two chapels, strategically located on the north and south sides, are easily accessible from any part of the city—conveniently reached by elevated, surface lines or bus. Wherever you live our service is available.

SKEELES-ROCKEFELLER
FUNERAL DIRECTORS

SOUTH
63rd St. & Evans Ave.
FAIrfax 0130

NORTH
4503 Broadway
EDGewater 3100

IOWANS PRESENT CLAIMS IN SUIT ON M'CLINTOCK WILL

The proceedings to determine the disposition of the estate of William McClintock Jr., millionaire orphan, continued yesterday with a reading of depositions before Circuit Judge Philip L. Sullivan. Attorney Francis X. Busch, representing a group of claimants from Iowa, began reading twenty-three depositions to support their claims.

The Iowa heirs, who trace relationship through a half brother of William McClintock Sr., are Luella Yokum, Minnie Kerstens, William J. Eaton, Ira P. Eaton, Charles E. Eaton, Archie Eaton, Viola Eaton, and Maude Walker. They are opposed by Bertram and William Eaton of California.

McClintock died of typhoid fever in 1924, leaving his entire estate to his guardian, William Darling Shepherd, except for an $8,000 annuity to his fiancée, Miss Isabelle Pope, who claims a dower right in the state. Shepherd was tried and acquitted on a charge of murder by administrating typhoid germs to his ward.

DANCE TONIGHT
BEN BERNIE
and his
MENNEN MEN
7.30 KYW
Every Thursday

MAUSOLEUM
MONUMENT or HEADSTONE
Erected Anywhere by the Old and Reliable
CHAS. G. BLAKE CO.
Will be correct and durable. Free booklet.
120 S. La Salle St. Central 5573
Shops, 1060 E. 67th St. Fairfax 9676

MONUMENT
Mausoleum *Erected Anywhere*
THE WILLIAM J.
BLAKE MONUMENT CO.
Distinctive Designs—Booklet Free
Wm. J. Blake, Pres., with 30 yrs. continuous service
55 E. Washington St. Central 2917

First Time Offered At This Low Price!

The New 7-Tube All Electric

ATWATER KENT

in this magnificent console, complete with tubes and built-in power speaker

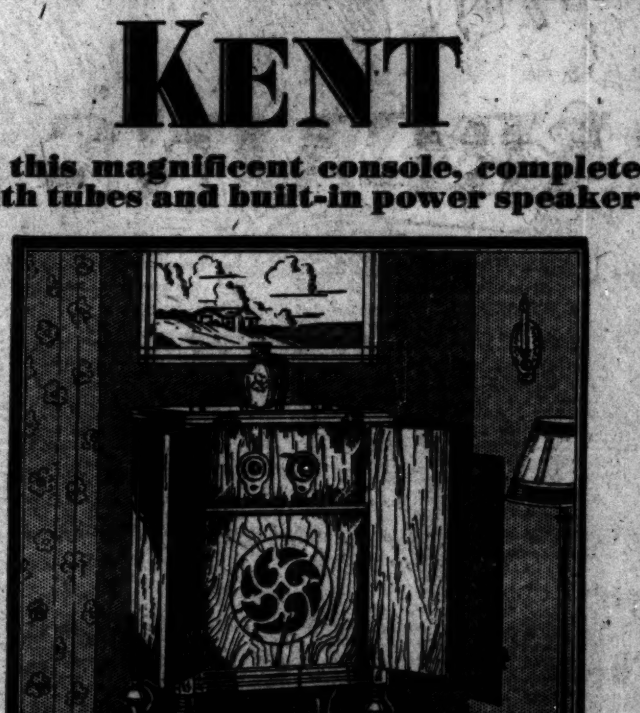

At all Atlas Stores—the new 7-tube all-electric Atwater Kent Model 40, in the magnificent console pictured above, absolutely complete with built-in power speaker, tubes and aerial, at a new low price.

Complete with Tubes **$99** Nothing Else to Buy

AS LOW AS **$10 DOWN** plus a very small carrying charge, delivers this marvelous radio to your home.

YOU MAY TAKE **40 WEEKS** to pay for your Atwater Kent at Atlas—the most liberal terms in Chicago.

FREE HOME DEMONSTRATION
Telephone Wabash 1040 for a free demonstration in your home. No obligation whatever.

ATLAS

A NATIONAL INSTITUTION

All Stores Except Main Store Open Sunday Till 2

LOOP STORES
226 S. Wabash Ave.
532 S. State St.
345 S. Clark St.
464 So. State St.

NORTH SIDE STORE
3143 Lincoln Ave.

WEST SIDE STORES
4043 W. Madison St.
3837 W. 26th St.

All Stores Open Evenings

NORTHWEST SIDE STORES
3639 Milwaukee Av.
3222 Lawrence Av.
2540 W. North Ave.

SOUTH SIDE STORES
6357 S. Halsted St.
126 E. 63d St.
3127 Commercial
11226 S. Michigan

MAIN STORE
226 S. Wabash Ave.

Daniel Tylman Funeral to Be Held on Saturday

Funeral services for Daniel F. Tylman of the firm of Tylman, Pond & Co., accountants, who died of a cerebral hemorrhage on Monday at Warm Springs, Ga., will be held on Saturday. Mr. Tylman, who was 48 years old, is survived by a brother, Dr. Stanley D. Tylman, and two sisters.

HURSEN Funerals

Supreme in America for unmatched elegance, superb automobile equipment, and service. Hursen has fought excessive prices for 20 years. Private suites for families and societies. No charge for chapels in Chicago's 3 finest funeral homes, North, South and West. No matter where you live, phone

Hursen

North—929 Belmont Ave. Ph. WELlington 1724
South—1920 S. Michigan Ave. Ph. CALumet 4839
West—2340 W. Madison St. Ph. WEST 0100
Chicago's Independent Funeral Director

YOU PAY LESS at *Lain* & SON
UNDERTAKERS
63rd & HARVARD
TEL. WENT. 0025

DEATH NOTICES

In Memoriam

ENGBER—Charles I. Engber. In memory of our dearly beloved husband and father, who passed away three years ago, April 18, 1926.
LOVING WIFE AND CHILDREN.

GLASSER—Harry W. Glasser. In sad and loving memory of our dearly beloved husband and father, who passed away two years ago today.
MRS. ROSE GLASSER AND CHILDREN.

HARRISON—Esther Bailey Harrison.
A tribute of love and remembrance of my beloved wife and our dear mother, who passed away fourteen years ago today.
FROM LOVING HUSBAND AND CHILDREN.

LEBENSBERGER—Lafe Lebensberger. In fond and loving memory of our beloved father, who passed on two years ago today, April 18, 1927.
He had a nature we couldn't help loving,
A heart that was purer than gold,
And to those who knew him and loved him
His memory will never grow cold.
LOVING SON AND DAUGHTERS.

LOUGHLIN—In memory of our dearly beloved friend, Ann R. Loughlin, who died one year ago today. Gone, but not forgotten.
LESLIE FAMILY.

SHOGREN—Emil Shogren. In memory of Police Officer Emil Shogren, who passed away one year ago.
FROM THE NEAREST AND DEAREST.

Fraternal Notices.

PROSPERITY CHAPTER, NO. 893, O. E. S.—Members please attend services of Mrs. Olive Becker at chapel, 2346 W. Madison-st., Thursday, 2 p. m.
MRS. JOSEPHINE CROW, Worthy Matron.
BERTHA FEENEY, Secty.

RAINBOW LODGE NO. 972, A. F. & A. M.—Members will assemble at temple Saturday, 2 p. m., to attend funeral services of Brother Arthur P. Browne, at chapel 63d and Harvard, 3 p. m.
W. G. MacLAREN, Master.
W. G. HERCOCK, Secretary.

ANDERSON—Christine Anderson, April 16, 1929, 454 N. Austin-blvd., wife of the late John Anderson, mother of Gust, Anna, Mrs. F. E. Barker, Selma, and Mrs. C. J. Pettit, funeral Saturday, 3 p. m., from funeral home, 318-20 N. Central-av., Austin. Interment Forest Home.

ASHLEY—Emma Ashley, April 17, 1929; wife of William Ashley, mother of the late Irving [Bob] Evans. Funeral services at the home of her sister, Mrs. Frank Sheahen, 675 Yale Lane, Highland Park, Ill., 1 p. m., Friday, April 19, 1929. Interment Rosehill.

BADER—George J. Bader, aged 69 years; dearly beloved husband of Mrs. Alvina, nee Goepner; fond father of Herbert, Mrs. Ethel Luedke, Ruth and Wesley; brother of Charles A. and the late Edward H. Funeral Friday at 2:30 p. m. from funeral home, 3653-55 Fullerton-av.; interment at Forest Home cemetery. For reservations call Belmont 1815. Member of National Association of Letter Carriers, branch No. 11.

BIEWER—Joseph Biewer, dearly beloved husband of Anne, fond father of Mrs. Philip W. Brockhaus, and Emil A. Simon, brother of August, William, John, Bert, Frank and Mrs. Gertrude Zier. Funeral Friday, 9:30 a. m., from residence, 2536 Winona-st., to St. Mathias church. Interment, St. Boniface.

BOUR—George C. Bour Jr., of 6927 Oglesby-av., suddenly, April 14, 1929, at Miami, Fla., father of Maude, Abbie and Marjorie, son of George C. Bour, brother of James, Joseph and Jack Bour, and Mrs. Thomas Phillips. Remains at chapel, 5203 Lake Park-av., from Wednesday, 6 p. m., until Thursday noon. Services at Bryn Mawr Community church, 70th-st. and Jeffery-av., Thursday at 2:30 p. m. Interment at Oakwoods.

BUDD—Rosalind E. Budd, April 16, aged 92 years; mother of Mrs. L. R. Schermerhorn, William H. Budd of New York City and Mary E. Budd of Albany, N. Y. Services Thursday, April 18, at 2 p. m., at late residence, 308 Linden-av., Oak Park. Interment Castleton, N. Y.

CAMERON—Florence Johanna Cameron, April 14, 1929, at San Francisco, Cal., wife of Lewis K. Cameron, mother of Lewis K. Cameron Jr., sister of Mrs. C. L. Thompson, Mrs. L. K. Gillen, and Mrs. Adolph Winter. Funeral services at chapel, 4227 Cottage Grove-av., Saturday, at 1:30 p. m. Interment Forest Home.

CLYNE—Catherine Clyne, nee McGinty, beloved wife of Thomas Clyne; fond mother of Catherine, Thomas and Margaret; sister of Mary, Michael and Patrick McGinty. Funeral Friday at 9:30 a. m., from residence, 2149 S. Lawndale-av., to Blessed Sacrament church. Burial Mount Carmel. Kedzie 1617.

COLLINS—Mrs. Ellen Collins, of 7133 Bennett-av., beloved wife of the late Patrick H., fond mother of Minnie, Sarah, Margaret, John and Edward Collins, Mrs. Julia Somerville, Mrs. Eleanor Drennan, Mrs. Grace Griffin, Mrs. Florence Moynihan, the late Mrs. Luciel Calvin, Charles Collins. Funeral from chapel, 77th and Jeffery-av., Friday, April 19, at 9 a. m., to St. Philip Neri church. Interment at Mount Olivet. For reservations call Vincennes 0600 or Yards 2799.

COOLIDGE—Georgette E. Coolidge, April 16, 1929, Lyndon, Vt., mother of Winthrop, Constance Aldrich, Helen, and Hazel Coolidge. Burial at Lyndon, Vt.

CORY—Dr. Edwin Vincent Cory, April 17, 1929, of 5000 East End-av., beloved husband of Ethel May Cory, father of Helen May Cory, brother of Ella A. Young, son of the late Dr. and Mrs. A. L. Cory. Services Friday at 3:30 p. m. at chapel, 5203 Lake Park-av., under auspices of Republic lodge No. 914, A. F. & A. M. Interment Oakwoods.

DEEGAN—Jeremiah Deegan, beloved husband of the late Mary, nee Flanagan, father of Thomas, Jerry Jr., Roberta, Lillian, Evelyn, Elmer, Harold and George. Funeral Friday, 9:45 a. m., from 311 S. Crawford-av. to St. Mel's church, to Calvary cemetery.

DEMME—Emil R. Demme, April 16, dearly beloved husband of the late Martha, fond father of Irvin, dear brother of Mrs. Otto S. Schmidt, Frank and Walter Demme. Funeral Friday, April 19, at 2 p. m., from late residence, 4504 Schubert-av. Interment Concordia cemetery. For information Spaulding 1063.

DENMAN—Cora A. Denman, April 16, 1929, of 5421 Kenwood-av., beloved wife of Charles H. Denman. Funeral services Friday at 2 p. m. at chapel, 5203 Lake Park-av., under auspices of Majestic chapter, No. 687, O. E. S. Interment Cedar Park.

DREIER—Gustav J. Dreier, April 17, 1929, age 79 years, of 6834 S. Peoria-st.; husband of the late Elizabeth Dreier, nee Noll; beloved father of William L. and Laura E. Dreier and Mrs. Margaret Klofath. Funeral from chapel, 6328 Cottage Grove-av., Friday, at 1:30 p. m. Interment at Graceland. For information call Fairfax 2900.

DEATH NOTICES

DOLLAS—Louisa Creevy Dollas, April 17, at 4158 N. Mason-av., beloved wife of William, fond mother of Mrs. Mary L. Debes, Mrs. Isabel Peterson of Los Angeles, Cal., and of the late Maud [illegible]. Services from chapel, 5700 W. Madison-st., Saturday, April 20, at 2 p. m. Interment Forest Home cemetery.

DUHAMEL—Carrie Duhamel, nee Rince, beloved wife of the late Thomas, loving mother of Laurence and Thomas, fond sister of Louis Rince, Mrs. Florence [illegible], Mrs. C. H. Polk, Joseph Rince, Mrs. [illegible] Caruthers. Funeral services late residence, 4631 N. Racine-av., Thursday, April 18, at 2:30 p. m. Interment Montrose cemetery.

EDWARDS—Elsie Edwards, April 16, 1929, at her residence, 7947 Vernon-av., daughter of William and Louise Edwards, sister of Mrs. Evelyn Matthews, Mrs. Lillian [illegible]vorsen, Mrs. Martha Strouce, and [illegible] Edwards. Funeral services at her home Thursday at 1:30 p. m. Interment Mount Hope.

ERICKSON—John M. Erickson, April 17, 1929, of 7600 Bosworth-av., beloved husband of Hilda Erickson, fond father of Emery T., Edgar C., and John D. Erickson, brother of Christine Alm. Funeral services Friday, 1:30 p. m., at funeral chapel, 5149 N. Ashland-av., at [illegible]. Interment, Oakwoods. Member of Three Links lodge, No. 812, I. O. O. F.; Viking lodge, No. 1, I. O. V.; Svithiod lodge, No. 1, I. O. S., and Grand Veterans' club. Longbeach 5147.

HAHN—Harry H. Hahn, suddenly at his late residence, 6420 Kenwood-av., beloved husband of Sarah Jane, fond father of Francis and Harry D. Hahn. Funeral services at Oakwoods cemetery chapel Thursday morning at 10:30.

HARDING—Lucien E. Harding, April 17, 1929, at the Presbyterian hospital, husband of Isabel G. Harding, brother of John C. and Dwight S. Harding. Funeral services private.

HEEGAARD—Betty Louise Heegaard, April 13, at Los Angeles, Cal., age 79 years, wife of the late Wilhelm H. Heegaard and mother of Mrs. Ione H. Sprague, Los Angeles, and Mrs. Dorothy H. Van Natta of Chicago. Funeral from daughter's residence, 5319 Agatite-av. Services at chapel Graceland cemetery, Friday, 3 p. m.

HIPPLE—Sidney Morton Hipple, April 17, age 19 years, beloved son of George W. and Mildred, nee Schroeder, fond brother of Hugh, Worthington, and Shirley. Funeral services Friday, April 19, at 2 p. m., from residence, 1726 Jarvis-av., to Rogers Park M. E. church, Ashland and Greenleaf avs. Burial Memorial Park.

JAWORSKI — Ottilie Jaworski, nee Kirsten, beloved wife of the late Louis Jaworski, fond mother of Harry, Mrs. H. Labeck, and Emil and Walter of Los Angeles, Cal., Mrs. F. Franklin of Pasadena, Cal., and the late Louis Jaworski, sister of Mrs. Augusta Muehlenbeck. Funeral Thursday, April 18, at 2 p. m. from chapel, 3037 Lincoln-av. Interment Rosehill cemetery. For reservations call Graceland 0081.

LOFTUS—William Loftus, April 16, 1929, beloved husband of the late Catherine, nee Carroll, fond father of Mae and Florence, brother of Maria Gallagher, Margaret Harahan, Michael Loftus, Agnes Hanrahan and the late Ann Egan and Catherine Burke. Funeral Friday at 9:30 a. m. from late residence, 5546 Broadway, to St. Ita's church. Interment Calvary. Please omit flowers. Member of the Fraternal Aid union. Des Moines, Ia., papers please copy.

McINERNEY—Joseph A. McInerney, beloved husband of the late Margaret, nee Power, fond father of Mrs. Margaret Arnold, Joseph A. Jr., John F., and Mary; brother of John B. and Mrs. Katherine McPadden and the late James S., Dennis, Edwin, Frank. Member of Chicago Bar association, Carroll council, K. of C., Oak Park lodge, B. P. O. E. Funeral Friday, April 19, from late residence, 4855 Washington-blvd., at 9 a. m., to St. Thomas Aquinas church. Interment at Calvary cemetery. Kindly omit flowers.

McNICHOLAS—Mary McNicholas, nee Tuaffe, April 16, at residence of son, 8019 S. Morgan-st.; widow of John; fond mother of Frank C. McNicholas; aunt of John, Edmund and William Tuaffe, Mrs. James Egan, and Mrs. Stanley McGorrin. Funeral Friday, 9 a. m., to St. Leo's church, where solemn requiem high mass will be celebrated; interment Mount Olivet. Particulars, Yards 0703.

MILLER—Margaret Miller, nee Klank, April 17, age 90 years, beloved wife of the late Andrew Miller; dear mother of Fred A. Miller of Akron, O., the Rev. Frank I. Miller, C. Ss. R., and the late Rev. Nicholas A. Miller, C. Ss. R.; sister of [illegible] Koch. Funeral Saturday, April 20, at 9:30 a. m., 458 Eugenie-st., to St. [illegible] church. Interment St. Boniface cemetery.

MINTIER—Elizabeth E. Mintier, April 17, 1929, of 6149 Woodlawn-av. Services Friday, at 2 p. m., at Woodlawn United Presbyterian church.

MOUTONNIER—Christine Moutonnier, April 16, St. Anne's Home, Techney, Ill. Funeral Thursday at Calvary, private.

NERING—Catherine Nering, wife of [illegible] M. Nering, mother of Frank, John, Thomas, Anthony, Mrs. A. J. O'Brien, Mrs. Frances Mally, Mrs. Mary Sothen, Mrs. Agnes Sauwech, and the late Bessie and Lucy. Funeral from 4538 Moody-av., Saturday at 9 a. m., to St. Edwards church, corner of Sunnyside and Kostner-avs., where requiem high mass will be celebrated at 9:30 a. m. Interment St. Adalbert's cemetery.

NEUBERGER—Harry Neuberger of 1320 [illegible] Ashland-av., aged 65; beloved husband of the late Yetta; fond father of Nathan, Rabbi Adam Neuberger of Cedar Rapids, Mrs. Esther B. Zaideman, four grandchildren. Funeral Thursday, April 18, 2 p. m., from chapel, 2157 Division-st. Interment, Waldheim. Member of Even Esres lodge, I. O. B. A., and Tiphereth Zion synagogue.

OHNSTEIN — Lionel L. Ohnstein, age 56, April 17, beloved husband of Hannah, nee Bernstein, fond father of Stanley, brother of Nora Moses. Funeral Friday, April 19, 10 a. m., from chapel, 936 E. 47th-st. Interment Graceland cemetery.

PELUSO—Francesco Peluso, April 15, 1929. Beloved father of Mrs. Rose Cossi, fond brother of the late Giovianni Peluso, uncle of James Peluso, Mrs. A. Laurie and Mrs. A. Graziadei. Funeral from his late residence, 1044 W. Taylor-st., Saturday, April 20, to Our Lady of Pompeii church where requiem high mass will be celebrated at 9:30 a. m., to Aurora and Elgin R. R. station, Wells-st., at 12:30, to Mount Carmel cemetery.

PICKART—Anna Gustin Pickart, dearly beloved wife of Anthony Pickart, fond mother of Mrs. James F. Brown, Arthur, [illegible] and Mrs. Harold Asbell. Funeral Saturday at 9 a. m. from her late residence, 2942 Wallace-st., to All Saints' church, solemn requiem high mass. Interment St. Mary's cemetery. Canton, O., papers please copy. For reservations, Stewart 7709.

RATTY—Joseph P. Ratty, beloved husband of Marguerite, father of Margaret Mary and the late Mary Jane, brother of Nicholas, Katie, Annie, Mary, and the late John and Alice. Funeral from late residence, 2519 Ashland-av., Evanston, Ill., Friday, April 19, 1929, 9 a. m., to St. Thomas of Canterbury church, Kenmore and Lawrence-avs. Interment Calvary.

RENN—Patrick J. Renn, beloved brother of Sister Cecilia, O. S. D., Mrs. Joseph [illegible], Dr. T. H. Renn, the late Sister [illegible], O. S. D., James J., and John F. Renn. Funeral Saturday, 9:30 a. m., from residence, 1251 Arthur-av., to St. Ignatius church. Interment Calvary.

ROSSMAN—Augusta Rossman, dearly beloved wife of Fred W., fond mother of Lena, wife of Fred W., fond mother of Lena Penning, Henry Proball, Paul Proball, Emily Mullin, Mathilda Stenquist, Augusta Mae Dixon, and the late Minnie Rossman, sister of Mrs. Minnie Bohn. Funeral Saturday at 2 p. m. from late residence, 4147 N. Marmora-av. Interment Forest Home cemetery.

RYAN—James Darling Ryan, beloved husband of Adline, nee Passarella, father of James Jr. and Dorothy, beloved son of Mr. and Mrs. William T. Ryan, brother of Mabel, William, John, Mrs. Alice [illegible] and Robert E. Member of Our Lady Help of Christians Holy Name society. Funeral from residence, 4954 Huron-st., to Our Lady Help of Christians church, Friday, April 19, at 9:30 a. m. Interment at Mount Carmel.

SATOW—Carolina Satow, nee Ritter, April 16, widow of the late Fritz Satow, and fond mother of William Satow. Funeral Friday, April 19, at 2 p. m., from her residence, 2240 Augusta-st. Interment Concordia cemetery.

SIMONS—Mary Ellis Simons, beloved wife of Charlie B. Simons, 5466 Woodlawn-av. Funeral Friday at 2 p. m. from chapel, 4141 Cottage Grove-av. to Oakwoods cemetery.

TOBIN—Edmond J. Tobin, April 15, beloved husband of Ann, nee Martin; fond father of Thomas and Joseph; son of the late Thomas and Ann, nee Martin. Interment at Pasadena, Cal.

VORE—Mary A. Vore of 526 [illegible] Wilmette, beloved wife of Milton P. Vore, fond mother of M. P. Vore Jr., Robert L. and Dudley W. Vore; grandmother of Milton P. and Geoffrey S. Funeral services Friday at 2 p. m. at Graceland cemetery chapel.

WARNER—Mary Warner, beloved wife of the late Charles Warner, fond mother of George O., Charles F., and the late Albert A. Warner. Funeral Friday, 2 p. m., from chapel, 2346 W. Madison-st. Burial Forest Home cemetery.

WINDUST—Lucy R. Windust, nee [illegible], 6707 Parnell-av., April 17, 1929, beloved wife of Albert R., mother of Sarah [illegible] and Ethel, sister of William and [illegible] Roberts, and Mrs. James Shuter. Funeral from chapel, 63d and Harvard, Saturday, April 20, at 1 p. m. Interment Mount Hope.

Why Worry Over Bills ?

MOST FAMILIES need all sorts of things, when Spring arrives—new clothing, home furnishings, decorating, repairs.

But sometimes many of the winter bills remain unpaid, and you feel you should not buy the things you really need.

The Household Loan Plan enables you to group all your bills together, borrow the money you need to pay them, and repay us in easy monthly payments to suit your convenience. Don't worry over bills—start this Spring with a clean slate.

Now You Can Borrow for nearly 1/3 Less

Under our reduced rate, loans payable in twenty equal monthly payments cost as follows:

Total Amount of Loan	Average Monthly Cost
$ 50	66c
$100	$1.32
$200	$2.63
$300	$3.94

You May Pay In Full at Any Time

While the above table is based on a twenty monthly payment plan, if you repay sooner, the total cost is less. Interest is charged ONLY on unpaid balance, for actual time you keep the money.

How We Make Loans

We loan up to $300 on household goods, to men and their wives for domestic use. You get the entire amount—there are no fees or deductions. We do not require outside signers—signature of husband and wife all that is necessary. Employers, relatives, friends or tradespeople are not notified.

CALL, WRITE OR PHONE

Household Small Loan COMPANY

CHICAGO OFFICES

Room 702 Chicago Temple Bldg. 77 W. Washington St., Cor. Clark Phone State 0151

[illegible] E. 63rd St., Near Cottage Grove 2nd Floor Telephone Fairfax 2839

4710-18 Irving Park Blvd. Near Milwaukee—2nd Floor Telephone Pensacola 4570

1951 Irving Park Blvd. Cor. Lincoln Ave.—Rm. 212 Telephone Buckingham 1008

[illegible] S. Ashland Ave., Cor. 63rd St. Telephone Hemlock 4510-4511

FILIPINO LEADER SEES TARIFF AS STEP TO FREEDOM

Says Free Trade Tends to Enslave Islands.

BY CHARLES DAILEY.

[Chicago Tribune Press Service.]

[Copyright: 1929: By The Chicago Tribune.]

MANILA, April 17.—The third and least numerous Philippine independence faction is headed by Jorge Bocobo, law dean of the university of the Philippines, who believes that American taxation of Philippine products is a step toward tariff autonomy, since it paves the way for taxation of imports from America, after which political economy will be more easily obtainable.

"I quite disagree," he said, "with many of my countrymen regarding free trade, which, for instance, has built up the sugar centrals, etc. With trade developed, the Filipinos now protest against taxation, thus giving the impression that the Philippine islands are economically afraid to be left alone. It is the only way for them eventually to stand on their feet.

"While congress as a starter may possibly tax Philippine products, this cannot be done without eventually empowering the Philippines to tax imports from America. A majority of the leaders think otherwise, but I regard this as a logical step leading to autonomy.

Opposes Free Trade.

"Free trade is inimical to the real and permanent interests of the islands, under which economic life has been artificial. We have become accustomed to depend almost wholly on the American market, yet by opposing its taxation we are losing the best and perhaps the only opportunity for economic independence. We should begin now building our own economic system and opening markets wherever our products can be best sold and also buying in any country at the lowest prices.

"Observe Porto Rico. A similar tragic fate is bound to befall the Filipinos with the indefinite continuance of free trade. After another generation of such conditions, we shall probably be like the Porto Ricans, who find that political separation is impossible. The already vacillating attitude of many of my countrymen on the tariff on our products is a sign that trade relations are beginning to defeat their aspirations for political freedom.

"U. S. Vise Grows Tighter."

"The longer American products enjoy tariff freedom the harder it will be to terminate American rule. Every year incorporates the Philippines more deeply into the United States' vast far eastern program.

"The experiences in Hawaii and Cuba clearly show the dangers of reciprocity, although rejection will spell economic catastrophe to the independent Philippines. If our people oppose the proposed tariff they are siding with the enemies of independence."

HOLD UP CIGAR STORE OWNER.

Two armed men held up Phil Grady in his cigar store at 521 Rush street yesterday and escaped with $35 after locking him in a rear room.

MELLON'S RIGHT TO HOLD OFFICE LEFT UNDECIDED

Senators to Take Up Business Interests Later.

[Chicago Tribune Press Service.]

Washington, D. C., April 17.—[Special.]—After a two hours' discussion the senate judiciary committee decided today that it was not legally necessary for President Hoover to submit the appointment of Andrew W. Mellon as secretary of the treasury to the senate for confirmation when the Hoover régime came into power, March 4.

The committee, however, left undecided the question whether Mr. Mellon's business interests disbarred him from holding the cabinet post, and will take this matter up later. Both points are made in a resolution introduced by Senator Kenneth McKellar [Dem., Tenn.], and passed by the senate at the time Mr. Hoover sent his cabinet nominations up for confirmation just after he took the oath of office.

While no one can forecast the action of the judiciary committee on the matter of Mr. Mellon's business holdings, there is strong sentiment against endeavoring to enforce the old law to disqualify a cabinet officer because of connection with "trade or commerce." Mr. Mellon divested himself of his chairmanship and executive positions when he entered the treasury, and now is it stated, is merely a holder of stock in various corporations.

Exhaustive investigation of the statute was made, it is said, by the late Philander C. Knox of Pennsylvania, former senator, when Mr. Mellon was first nominated by President Harding. Mr. Knox, it is declared, found that the statute could not be construed to act against Mr. Mellon as a cabinet officer.

ROUTS BANDITS FROM STORE.

Frank Teschner, proprietor of a jewelry store at 3209 North Clark street, yesterday opened fire on two robbers who attempted to hold up his store and pursued them for several blocks before they escaped.

MAKES HOME WORTH WHILE AND THE . . . HOUSE WORTH MORE . . .

Cut down the fuel cost of heat! . . . Cut out the medical cost of colds! . . . American Radiator Heating keeps down the upkeep of keeping warm and well! ! . . . Less than $75 per room —complete. Convenient payments arranged.

AMERICAN RADIATOR COMPANY

820 SOUTH MICHIGAN AVE., CHICAGO

AND ALL PRINCIPAL CITIES

A POST CARD BRINGS PARTICULARS

Rock Island

THE ROAD OF UNUSUAL SERVICE

VACATION BARGAINS

Very low summer fares from Chicago

COLORADO

The only road operating separate direct lines and independent through service to both Denver and Colorado Springs—a great advantage in time and convenience to Colorado tourists.

$43.05 Round Trip

Daily, Beginning June 1

YELLOWSTONE

$59.35 Round Trip

Daily, Beginning June 1

CALIFORNIA

$90.30 Round Trip

Daily, Beginning May 15

Go one way; return another. Stopover anywhere. Route of the Rocky Mountain Limited to Colorado and the de luxe Golden State Limited to California. Thru sleeper Chicago-San Francisco via Colorado. Other fast trains west daily from La Salle Street Station and Englewood Union Station (63rd Street.)

ROCK ISLAND

USE THIS COUPON

ROCK ISLAND VACATION TRAVEL SERVICE BUREAU
179 West Jackson Blvd., Phone Wabash 4600, Chicago, Ill.

Send me your free booklet on ☐ Colorado, ☐ Yellowstone, ☐ California (check book or books desired); also complete information regarding fares, stop-overs, etc. I am interested in your All-Expense Plan Tours to Colorado ☐ Personally Conducted ☐ Go-as-you-please.

Name__________ 1

Address__________

(664)

DOLLAR FOR DOLLAR

MORE ENGINE

MORE POWER

MORE BEAUTY

MORE ENJOYMENT

CADILLAC MOTOR CAR COMPANY
CHICAGO BRANCH

Used Car Department

5206 Broadway — 818-826 Madison Street, Oak Park
4114 Irving Park Boulevard — 1810 Ridge Avenue, Evanston
South Michigan Avenue at 23rd

OPEN EVENINGS

RECONDITIONED CADILLACS and LaSALLES

"The boiling starch— *all over her face!*"

(*Above*) "My little granddaughter, Mildred, somehow collided with me when I was holding a pan of boiling starch . . . Her face was horribly burned . . . For weeks she wore a muslin mask lined with Unguentine . . . Now we know she is going to have a complexion as good as any girl's—not a scar anywhere."

A child's tender body disfigured for life! Every day—in some family—such a tragedy is occurring.

And all needless! Unguentine, the famous *antiseptic* surgical dressing used in 8 out of 10 hospitals, soothes the cruel pain of burns almost at once. Promotes quick, normal healing—almost always *without a scar*.

Its antiseptic qualities safeguard you against infection. Use it for dreaded kitchen burns, and for all cuts, bruises, and chapping.

Buy Unguentine today. At your druggist's—50c. Send for free household manual, "What To Do," by M. W. Stofer, M. D. The Norwich Pharmacal Co., Dept. R R 12, Norwich, N. Y. Canadian address, 193 Spadina Ave., Toronto.

Now, the new Unguentine Soap for tender skins

5 x 24 HOURS to the Continent

ON THE GIANT TWIN FLIERS OF THE LLOYD

BREMEN AND EUROPA

The only Class "A" Liners in the world. Every hour spent in new splendor and luxury . . . Moonlit cafes, swimming pools, winter gardens, theatres, vast airplane sport decks. Speed your reservations for the first sailing . . . July 27th to Southampton, Cherbourg and Bremen. Enjoy the same comfort and service on the modern liners, Columbus (next sailing May 18) and Berlin (next sailing May 10).

NORTH GERMAN LLOYD

130 W. Randolph St., Chicago, or Local Agents

AMERICAN FIRMS IN CANADA

American firms about to establish Canadian connections will find it of advantage to communicate with the Foreign Department at the Head Office of the Bank of Montreal, Montreal. Valuable statistical and other information is always available regarding conditions in any part of Canada.

BANK OF MONTREAL
Established 1817

Total Assets in excess of $870,000,000

OVER 600 BRANCHES THROUGHOUT CANADA
CHICAGO OFFICE: 27 South La Salle St.

HOUSE VOTES TO KILL WISCONSIN PROHIBITION ACT

Grobschmidt Repeal Bill Passed, 56 to 33.

Madison, Wis., April 17.—[Special.]—The Wisconsin assembly today voted to repeal the state dry act and wipe out the state prohibition commission. There was little debate. The 153,000 majority in favor of dry law repeal in the recent referendum had decided every vote and the repealer was rushed through final passage and messaged to the senate so it can get final legislative action in the shortest possible time.

The vote came on the Grobschmidt bill, one of three repealers in the legislature, but it carried a substitute amendment that was drawn by Senator Thomas Duncan, Milwaukee, author of the referendum plan.

Vote Is 56 to 33.

After the assembly had turned down a motion for indefinite postponement, the bill was engrossed by a vote of 57 to 32, and then under a suspension of the rules the measure was passed and messaged to the upper house. The vote on final passage was 56 to 33.

The measure definitely takes the state out of prohibition enforcement, but leaves the matter optional with municipalities. Cities and villages can adopt any regulatory or prohibitory ordinances they see fit. If they want to they can adopt the abandoned state dry code as their own, but effective only within their own borders.

Defeat County Amendment.

Assemblyman J. D. Miller, Menomonie, offered an amendment to permit counties to enact prohibition codes by a vote of the county board, but it was voted down 58 to 32.

Assemblyman Wallace Ingalls, Racine, led the dry fight in the lower house. The majority of the discussion on the question came in short explanations of votes.

Attorney Gets Six Months in Jail on Rum Charge

Attorney Thomas V. Novotny, who organized the so-called Republican Guards of Cook county and was held on a charge of shaking down saloonkeepers in connection with the organization, was given six months in jail yesterday by Federal Judge Walter C. Lindley for violation of the national prohibition law. Since the attorney has already been in jail five months the court ruled that he need serve but one month more. At the end of that time he will be placed on probation for two years and must report at intervals to Assistant United States District Attorney Daniel Anderson, Judge Lindley ruled.

TWO KILLED BY TRAIN.

Two section hands, Joseph Marcellini and Sam Marcelli, employed by the Chicago and North Western railroad in their yards at Carpenter and Fry streets, were killed yesterday when they were struck by a suburban train.

EX-DRAGON LINKS MOB GUNMEN TO HIS CONVICTION

Stephenson Tells Why He Didn't Testify.

Indianapolis, Ind., April 17.—[Special.]—Attorneys for D. C. Stephenson, former Ku Klux Klan dragon and Indiana political czar, today charged that Stephenson feared mob violence, and that gunmen were in the courtroom in Noblesville, Ind., when Stephenson was tried and convicted for murder of an Indianapolis young woman.

Stephenson now is serving a life sentence in state prison. The charges were contained in two briefs filed with the State Supreme court in answer to the demurrer of Attorney General James M. Ogden to the remaining specification of the thirty-two included in Stephenson's petition last year for a writ of error.

The prisoner also has pending before the State Supreme court, a direct appeal for a new trial. Felix Blankenbaker of Terre Haute, latest of a long line of legal representatives for Stephenson, filed the proceedings, including affidavits of Ira M. Holmes, Indianapolis, defense attorney at the trial; Paul B. Newman, Indianapolis, former Stephenson attorney, and Charles F. Lowe, Covington, former klan workers, and by Stephenson, declaring that gunmen were present and disturbances were purposely planned to influence the jury's decision.

"Mob violence was present at all times," says the Holmes deposition. Coverage of the trial by out of town newspaper men also is cited. It is declared the trial judge only once reprimanded the galleries although "they hissed defense attorneys."

Newman declares Stephenson would have been mobbed if acquitted. Lowe contended he was hired to "scatter poisoned propaganda against Stephenson" in Hamilton county, where the trial was held.

Blankenbaker argues Stephenson feared to take the stand in his own defense, "because he would have been mobbed."

LOCOMOTIVE KILLS WORKMAN.

A gasoline locomotive in the Pressed Steel car plant at Brandon avenue and 136th street struck and killed a workman, George Schuritz, 42 years old, 234 East 136th street, yesterday.

THE GOLF STREAM

OVER the links comes the trail of the devotees to golf—most of whom are Jaeger attired. The new importations of golf ensembles prove the adage that here one finds the vogue in swagger woolens.

JAEGER
The VOGUE in WOOLENS
222 No. Michigan Ave.

CARSON PIRIE SCOTT & Co

CARSON PIRIE SCOTT & Co

Featured in the Moderate Price Section

Many of the Important Spring Fashions at $19.50

Again the Moderate Price Section comes into fashion prominence pointing the way to a varied spring and summer wardrobe with no sacrifice of the essentials of mode, and yet most substantial economy. The featured frocks are typical of this.

(a) Two-piece ensemble matching jacket and frock in mauve, blue, green or tan. Sizes 14 years to "42."

(b) A printed silk frock in youthful line smartly uses the pleated jabot and the one-side tie. Sizes 14 years to "42."

(c) A polka-dotted frock in silk crepe with vestee—navy blue, black, chartreuse or eggshell. Sizes "36 to 44."

(c) Another polka-dotted frock in black, navy blue, green or brown features snug hip line. Sizes 16 years to "44."

(d) Jacket ensemble of silk crepe—black, navy blue, green or tan—with blouse of the one-piece dress in lighter tone. Sizes 14 years to "42."

Fourth Floor, Wabash.

Tricot Mold a at

and Felt Beret $5

The snug lines which attain smartness from the beret. The long side is accented with cut felt. Tans and browns, navy, black, red and pandora. In the Ready-to-Wear Section.

Fifth Floor, North, State.

$45—Rochas Copy

Sports coat frock of fine chiffon woolen, in a smart diagonal weave. Tucked silk cuffs, and leather belt. Brown or tan.

$35—Dashing polka dot jacket of brown with two-tone banding in beige and orange, and a sleeveless dress of beige.

Fourth Floor, South, State.

$5.95—New Handbags

Of calfskin. In black trimmed with black lizard grain, black with white washable kid, or dark blue with a lighter tone.

First Floor, South, State.

Corsettes—Summer-Weight—$5

A cool foundation garment, most effective in its control of the figure, is of triple net with small panels of elastic inset. Sketched right.

Silk moire develops a youthful girdle with two elastic panels. Sketched left. $5.

A light-weight garment of English broadcloth for the medium figure. $5. Not sketched.

Third Floor, Wabash.

$17.50—Knit Suit

A suit with tuck-in sweater blouse. The skirt and jacket are plain color. In orchid, red, black, blue, green or beige.

$4.50—Sweater with horizontal stripes has a tinsel thread. In orchid, black, orange, tan. Silk crepe skirt, $8.50.

Fourth Floor, Bridge.

$10—Colored Kidskin

Opera pumps, French or navy blue or orchid piped in silver, $10. Other shoe light or dark beige with lizard. "Shoe Tree."

Third Floor, East.

Chicago Daily Tribune
THE WORLD'S GREATEST NEWSPAPER
THURSDAY, APRIL 18, 1929. *** 23

The Tribune's Telephone Number Is
Superior 0100
You'll Find Sound Real Estate Opportunities in Today's Tribune Want Ads!

CUB HOME RUN BARRAGE BEATS PIRATES, 13-2

THE GUMPS—OLD I TOLD YOU SO

OUR SOX AGAIN FAIL TO REACH PROMISED LAND

Browns Win, 5-3, but Clancy Hits Homer.

Sox Lose Again

WHITE SOX	Ab	R	H	P	A	ST. LOUIS	Ab	R	H	P	A
[illegible]						[illegible]					
	34	3	10	24	13		31	5	11	27	13

*Batted for Adkins in 8th. †Batted for Autry in 9th. ‡Batted for Connelly in 9th.

White Sox ....000 001 020—3
Browns ....211 001 00*—5

Errors—Kerr, Kress. Two base hits—Manush, [illegible] [3], Kress, McGowan, Schang. Home run—Clancy. Runs batted in—Manush, 1; O'Rourke, 1; McGowan, 1; Clancy, 3. Sacrifice hits—O'Rourke [2], Kress. Double plays—Melillo to Kress to Blue [2], Kress to Melillo. Base on balls—Adkins, 3; Crowder, 2. Struck out—Adkins, 1; Crowder, 4. Hits—Adkins, 10 hits, 5 runs in 7 innings; Connally, 1 hit, no runs in 1 inning.

BY IRVING VAUGHAN.

[Chicago Tribune Press Service.]

St. Louis, Mo., April 17.—There seemed to be things about Grady Adkins' pitching that the Browns liked this afternoon, so consequently the White Sox still are maidens in the 1929 American league frolic. The Howley men assailed him freely, especially in the early rounds, and coasted into their second straight victory, 5 to 3, although the affair wasn't as tight as the count indicates.

GRADY ADKINS.

The Browns' impression that Adkins was not a pitcher but a tonic for weak batting averages removed all traces of keen competition before even one home athlete was retired. They put two runs over in the first inning on three whacks in a row. They added another in the second, another in the third, and then behaved themselves for the rest of the afternoon except for a run that was forced on them in the sixth.

Clancy Only Hitter.

The most apparent defect in the White Sox forces was that there was only one Bud Clancy present. Against Gen. Alvin Crowder, who was a 24 karat enigma for most of the boys, Clancy unbundled a single and homer, being credited with driving across all Chicago's runs. Clancy let loose his single in the sixth and a man ran home. He reserved his homer for the eighth with a mate waiting.

The first disturbing item in round one when the Browns stepped away with a two run lead, was a single that was bounced over Clancy's head. O'Rourke singled to center and there was no lucky bounce involved. Manush then shot one into left like a bullet. When things settled down Blue and O'Rourke were over the plate and Manush was on second.

Adkins varied his labors a bit in the second by losing control and giving the Brownies a run. After Melillo had popped out, Grandpa Schang stood patiently at the plate and was rewarded with free transportation. Crowder nudged him to second by rolling over short and a pass to Blue loaded the bases. O'Rourke spanked a fly to Reynolds and Schang staggered home.

Sox Score in Sixth.

The Browns were back on the job in the third, scoring one run on legitimate robust hits. With one out Kress sent a two bagger whistling to left. McGowan got the same kind of a hit in the same general direction and Kress scored. Melillo then grounded out and Schang walked, but Adkins avoided additional trouble for the time being by coaxing Crowder to pop out.

Blackburne's men weren't able to make progress against Crowder until the sixth and even this tally might have been prevented if it hadn't been for an error. The round opened with Metzler surviving on a grounder that Kress failed to get. Kerr beat out a hit that O'Rourke knocked down close to third base. Clancy rifled a single to center, sending Metzler home, but the fun stopped when Reynolds hit into a double play.

Mansfield Bats for Adkins.

Having been given a run the Sox proceeded to hand it right back in the home sixth. Schang led off with a double to right but was caught going to third on Crowder's intended sacrifice bunt. Blue produced his third single. O'Rourke then bounced to Adkins and a double play should have retired the side runless but in making the play at second base Kerr heaved the ball in the grand stand, permitting Crowder to score.

After this the only action of any account was the eighth in which Clancy put the Sox in the game with his homer.

METZLER STARTS THE 1929 SOX SEASON

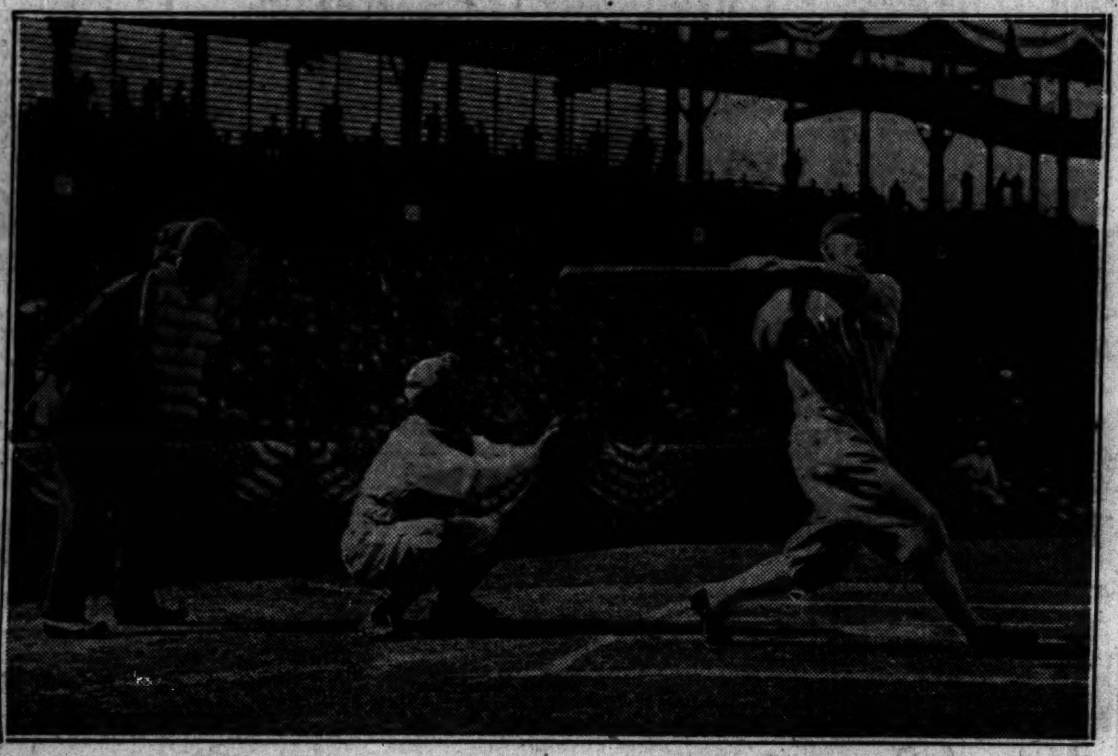

Alex Metzler hoisted a fly to right for the first play of the American league season in St. Louis Tuesday when the Browns upset the Sox in the opener. However Alex came back with two hits. He added two more in yesterday's game and is batting at a .667 pace. He's one of the bright spots in the rather dismal start made by the south side nine.

[Pacific and Atlantic Photo.]

U.S. Ryder Cup Team in First Tuneup Today

LONDON, April 17.—(AP)—In full flight from an enthusiastic welcome of English sportsmen, professional golfers from the United States tonight escaped from a round of hospitality threatening to interfere with their game by going to the south coast for practice.

The visiting Ryder cup team members will have their first rounds of the year on English soil tomorrow when they play over the St. George's and Prince's courses at Sandwich.

Sunday they will move north and if they decide they have mastered the difficulties of Moortown, where the Ryder cup matches will be played, in a few rounds, they will go to Muirfield to investigate the course which will be the battlefield over which the British open will be fought.

The Americans today donned their new uniforms of double breasted blue coats and gray flannel trousers to pose for photographers before joining their British opponents at a luncheon at which Samuel Ryder, donor of the international cup, was host.

Walter Hagen and George Duncan, captains of the teams, Mr. Ryder and Robert Harlow, who is acting as manager of the invading golf forces, spoke.

MAJOR LEAGUES

AMERICAN LEAGUE.

	W.	L.	Pct.		W.	L.	Pct.
St. Louis	2	0	1.000	Wash'ton	0	1	.000
Phila'hia	1	0	1.000	CHICAGO	0	2	.000
Clevel'd	1	1	.500	Boston	0	0	.000
Detroit	1	1	.500	N. York	0	0	.000

YESTERDAY'S RESULTS.

St. Louis.......... 5; Chicago.......... 3
Detroit..........15; Cleveland.......... 3
Philadelphia..........13; Washington.......... 4
New York-Boston, rain.

GAMES TODAY.

Chicago at St. Louis.
Detroit at Cleveland.
Philadelphia at Washington.
Boston at New York.

NATIONAL LEAGUE.

	W.	L.	Pct.		W.	L.	Pct.
CHICAGO	1	1	.500	Brooklyn	0	0	.000
Pitts'g	1	1	.500	Boston	0	0	.000
St. Louis	1	1	.500	New York	0	0	.000
Cin'nati	1	1	.500	Phil'phia	0	0	.000

YESTERDAY'S RESULTS.

Chicago..........13; Pittsburgh.......... 2
Cincinnati.......... 8; St. Louis.......... 3
Other games postponed; rain.

GAMES TODAY.

Pittsburgh at Chicago.
Brooklyn at Boston.
New York at Philadelphia.
St. Louis at Cincinnati.

Babe and Bride Steal Wedding March on Inquiring Reporters

BY WESTBROOK PEGLER.

[Chicago Tribune Press Service.]

New York, April 16.—Except that a photographer by the name of Finnegan climbed upon something behind the altar and banged off a flashbomb strong enough to split a granite block, the wedding of Babe Ruth and Mrs. Claire Hodgson was run off with decorum and dispatch at 5:45 this morning, 45 minutes before the appointed time. The Babe was irritated about the blast, but the Rev. Father Hughes, pastor of the church, St. Gregory's on 90th street, merely said he hadn't thought any one named Finnegan would do such a thing in a Catholic church and that was all the incident came to.

After mass the Babe and his bride got into his big car and drove to her apartment for a wedding breakfast. Rain had been falling all night and the day was dawning cold so he had hoped that the opening of the baseball season at the Yankee stadium would be postponed again, allowing him one day for a honeymoon. Along toward noon the management of the firm decided that the grounds were in no fit shape for a game of ball. This and the fact that James J. Walker, the mayor, had an appointment to unveil the Muldoon-Tunney heavyweight championship prize fighting trophy in the lobby of the Garden, which would prevent his being on hand to throw out the first ball, conspired to allow him one day of complete domesticity.

Babe Fools the Press.

Mr. Ruth deceived the press of New York after all, notwithstanding a formal promise issued the day before, to be married at an appointed time and place. He was married at the appointed place, but by advancing the hour eluded most of the reporters, all but one of the photographers, and all of the moving picture and talking picture operators. He was married and away before the main crowd arrived at half past six, and his manager, Christy Walsh, who had lingered around to explain matters, had a most unpleasant time of it.

Mr. Walsh handles all of Mr. Ruth's business activities aside from baseball. He hires a man to write baseball stuff by Babe Ruth, sells it to the papers, arranges his exhibition dates, and collects the royalties from manufactured products carrying Ruth's indorsement. So, like the late Tex Rickard, he has a sensitive regard for the feelings of the press, realizing that it is often optional with the newspaper boys whether they shall praise or ignore his man or quietly eliminate his pictures and use photographs of Rogers Hornsby instead.

He may exaggerate their option to do this, but, anyway, he is always apprehensive that they might "silence" the Babe.

Take Some Phony Pictures.

Several more photographers arrived just as the Babe and the bride were leaving the church, and they scolded Mr. Walsh so bitterly that he held up the departure a few minutes while Father Hughes put on his robes again and the principals posed for phony pictures of the wedding.

The Babe and Mrs. Hodgson had been up at 4 o'clock, and when they arrived at St. Gregory's the only people there were the usual handful of the pious poor, workers of the New York night shift or the early day shift, come to mass, not to the wedding of a famous man. The wedding was extra and incidental.

There were some boys outside waiting as his car pulled up, but they sensed the nature of the occasion and did not climb on the running board or yell at him to autograph things as the kids usually do. They said, "Hello, Babe" when he got out, and he said "Hello, fellows," and held out one hand to them as he stepped from the street to the church door. He has always had a way with kids and is cordial to them in a gruff, burly way.

There were some other people in the bridal party, a Mr. and Mrs. George Lovell, friends of the Babe, who stood as sponsors in the ceremony, and the bride's mother and brother.

Babe Can Stand Social Pace.

But there were no ball players. The Babe has been drawing away from ball players socially these last few years and finding his companionship outside the business. He always had trouble associating with ball players. He likes to gad about at night and has the physique to stand up under a brisk social program, but less durable ball players who tried to go along with him found themselves asleep on double plays or snoring under fly balls. So they yawned their way out of the league and the Babe was blamed for leading them into evil ways.

As the Babe went down the aisle, married, an old woman grasped his arm and told him he was just the picture of her own darling son. He said, "Yeah, yeah, mother? That's fine, mother." She dragged it out a little and he was uneasy, but presently he got away.

That's about all there was to it, except that he promised the altar boys autographed baseballs and gave his bride a $7,000 diamond and emerald bracelet.

She wore a dress of purple georgette, trimmed with steel beads, a purple cloche hat, and a string of pearls. She said so herself. He wore a suit of clothes.

ATHLETICS TRIM SENATORS, 13-4, BEFORE 25,000

President Hoover Sees Opener in Capital.

Washington, D. C., April 17.—Connie Mack's Athletics started their American league baseball season in auspicious fashion today by crushing the Washington entry, 13 to 4.

President and Mrs. Hoover, Vice President Curtis, cabinet officers, and others high in government circles, witnessed the delayed beginning of the Nationals' schedule. Most of them, including the President and the first lady, stayed until the final out, despite the cold weather and a stiff wind.

Vice President Curtis had difficulties in finding a seat for himself. Wrapped in a great coat and muffler, Mr. Curtis first was escorted to the section reserved for the chief executive and his cabinet officers and their wives.

An examination of his tickets disclosed that they did not call for seats in that section and the Vice President then was escorted by an usher to a box several spaces removed, but the usher made an error. Smiling good naturedly, Mr. Curtis had to push his way through the crowd jamming the front aisle.

Liska Checks Drive.

He returned to the presidential section, and there ran into some banter from several of the cabinet officers and Representative Tilson of Connecticut, Republican leader of the house. Mr. Curtis joined in the laughter and finally was escorted down on the field to a section of temporary seats erected immediately behind the home plate.

Sad Sam Jones and Garland Braxton were pounded to all corners by the Athletics' sluggers, who scored all their runs in the first five innings. Thereafter, Ad Liska held them hitless but his mates were helpless against Ed Rommel, who succeeded Philadelphia's starting pitcher, Carroll Yerkes, after the latter had allowed two runs in the first inning and walked two men in the second.

The usual ceremony of throwing out the first ball was performed by the President in expert style. Taking the horsehide from Walter Johnson, after first shaking hands with the new manager and wishing him luck, Mr. Hoover tossed the ball on a line to Umpire Moriarity, who caught it one-handed with a fast jump. Secretary Good, with President Clark Griffith of the Washington team, led the two squads to the pole in center field where he raised the American flag.

Foxx Bags Homer.

The vicious assault of the Athletics on Jones and Braxton included a home run by Foxx and doubles by Foxx, Dykes, Summa and Hale. Only the sterling work of Liska, an American association recruit, furnished any real satisfaction to the home fans, numbering 25,000, who saw the 1929 edition of the Nationals set down scoreless in the last seven innings.

PHILADELPHIA	Ab	R	H	P	A	WASHINGTON	Ab	R	H	P	A
Bishop,2b	4	3	2	4	5	West,cf	5	0	1	1	0
Summa,rf	5	2	2	2	0	Myer,3b	5	0	1	3	4
Cochrane,c	4	2	1	3	0	Goslin,lf	4	1	2	2	0
Haas,cf	5	1	1	2	0	Barnes,rf	4	1	2	1	0
Hale,3b	4	1	3	2	1	Bluege,ss	4	0	1	1	4
Foxx,1b	4	2	3	9	0	Judge,1b	4	0	1	15	0
Miller,lf	5	0	0	3	0	Hayes,2b	4	0	1	3	3
Dykes,ss	5	1	2	2	3	Ruel,c	3	1	0	2	0
Yerkes,p	1	1	0	0	1	Jones,p	0	1	0	0	1
Rommel,p	3	0	0	0	3	Braxton,p	1	0	0	0	0
						Liska,p	1	0	0	0	2
						*Rice	1	0	0	0	0
	40	13	14	27	13		36	4	9	27	14

*Batted for Liska in ninth.

Philadelphia ....234 220 000—13
Washington ....220 000 000— 4

Error—Judge. Three base hit—West. Home run—Foxx. Sacrifice—Summa. Double plays—Rommel-Bishop-Foxx; Judge, unassisted. Bases on balls—Yerkes, 2; Jones, 1; Braxton, 1; Liska, 2. Struck out—Rommel, 2; Liska, 1. Hits—Yerkes, 3 in 1-3 inning; Jones, 6 in 2; Rommel, 6 in 7 2-3; Braxton, 8 in 3; Liska, none in 4. Hit by pitcher—By Jones, Cochrane; by Braxton, Bishop. Wild pitch—Braxton. Winning pitcher—Rommell. Losing pitcher—Jones.

Unmasked Bandit Loots Prehn's Store; Gets $200

Urbana, Ill., April 17.—[Special.]—The confectionery store of Paul Prehn, chairman of the Illinois boxing commission, was robbed last midnight by an unmasked man, who secured $200 in currency from the cashier and escaped. A number of University of Illinois students were in the store at the time.

In the WAKE of the NEWS

POT-POURRI.

PERSONNEL of baseball crowds always interests us. As we sat at the Cubs' opening game Tuesday, near us was a young woman who explained to her escort, "You know, the longer I am out of college the more I like professional baseball. I'm afraid I'm beginning to like it better than football, and you know how crazy we were about football, while college baseball hardly interested us unless we had a friend on the team." And how she was pulling for Charley Root.

On the other side of us were three young chaps of the collegiate type who evidently attended the opening game, and perhaps several more through the season, from a sense of duty. They were almost bored during the game while the Cubs were accomplishing nothing, and evinced only mild enthusiasm during the Cub rally in the ninth. Said one, "You know, the longer I am out of college the more I am convinced football is the only outdoor sport for spectators. There isn't a thrill here compared with a long run or a completed forward pass." And there you have the two extremes.

So now it's Reigh Count's American shoes that are retarding his speed in England. Well, so far as we are concerned, we'd like to see him go barefoot, go bareheaded, and get freckles 'n' everything before that Ascot cup event in June. However, until proved otherwise, we're going to stick to our theory that the distances are too short and that the American champion will do considerably better at routes over a mile.

We thank newspaper headline writers for omission of the hackneyed "Ruth Signs Life Contract" over stories of his wedding—and, besides, in these days it may not prove a life contract.

* *

This Wake Is Harvey T. Woodruff. Conducted By Help! Help!

To the Popular Hostess.

[A trifle after Longfellow.]

Fear not each sudden sound and knock,
Fear not the snooper or padlock—
That sound is but the coins, like hail,
That fall from sales of ginger ale.
In spite of snoopers by the score,
In spite of threats to close your door,
Sell on, nor fear to wrest the fee
From suckers full of gin and glee.
Our hearts with hopes of future beers,
Our faith in you expressed with tears,
"Not guilty," say we, with a wink,
For you who never took a drink;
So skip along, dear girl, you're free,
Now set 'em up again—EEYOW!
WHOOPEE! Maurice V.

* *

Or Mashed Potatoes.

HTW: There is nothing that broadens one like travel—unless it be too many hot fudge sundaes. Ceejay.

* *

Also Courtly and Affectionate?

[From Greeley County (Kas.) Republican.]
FOR SALE—A SPOTTED POLAND CHINA male hog, registered and possesses wonderful disposition.—Frank Kucera.

* *

Figures Never Lie.

Harve: In reviewing statistics of the last year I find that half the people married in 1928 were men, and that there are more children in large families than in small ones. Helper Wally.

* *

The Wake learns with regret of the passing of Mrs. Fred W. Young, who long was a contributor to this column under the pen name of "Ely."

* *

Dumbbell Pomes.

Poor Tom Carr!
We're glad he's out of prison;
It won't be long now
Till Austinsn gets his'n.
MIN-TEE-KEE.

* *

Crowding the Hero Bench.

When my employer told me my services no longer were needed I didn't say, "You can't fire me! I quit!" Reggy.

* *

Do You Remember 'Way Back When:

A popular song went, "Can any one tell where Tascott's gone, Tascott's gone," etc.?—Fred.

Reds Defeat Cardinals, 8-3; Square Series

Cincinnati, O., April 17.—(AP)—Pounding Willie Sherdel hard, the Cincinnati Reds evened matters with St. Louis by winning today, 8 to 3. Pete Donohue kept the Cardinals' hits scattered, while his mates were getting an early lead.

ST. LOUIS	Ab	R	H	P	A	CINCINNATI	Ab	R	H	P	A
Douthit,cf	3	0	2	2	0	Critz,2b	4	1	1	1	3
Haney,3b	4	0	0	3	4	Shaner,lf	4	2	2	6	0
Frisch,2b	4	0	2	6	2	Kelly,1b	4	2	2	12	0
Botmly,1b	4	2	2	4	0	Walker,rf	4	1	1	0	0
Hafey,lf	4	0	0	1	1	Allen,cf	4	0	2	4	0
Roetger,rf	4	0	2	3	0	Pitnger,3b	3	0	0	0	1
Gelbert,ss	4	1	1	2	0	Ford,ss	3	2	2	3	5
Wilson,c	4	0	0	2	2	Dixon,c	2	0	0	1	0
Sherdel,p	2	0	1	0	3	Donohue,p	3	0	2	0	7
†Orsatti	1	0	0	0	0						
Johnson,p	0	0	0	0	0						
	34	3	10	*23	12		31	8	12	27	16

*Dixon safe on Wilson's interference.
†Batted for Sherdel in seventh.

St. Louis ....000 011 001—3
Cincinnati ....111 022 10*—8

Errors—Frisch, Bottomley, Gelbert. Two base hits—Allen, Gelbert, Bottomley. Home run—Bottomley. Stolen base—Ford. Sacrifice hits—Pittenger, Walker, Dixon, Donohue. Double plays—Donohue-Ford-Kelly [2]; Pittenger-Critz-Kelly; Haney-Frisch-Bottomley. Bases on balls—Sherdel, 4; Donohue, 1. Struck out—Sherdel, 1. Hits—Sherdel, 12 in 6 innings; Johnson, none in 2 innings. Wild pitch—Donohue.

JUST ONE DOLLAR a Month!
That's all it costs for a Special
LIFE INSURANCE POLICY
that pays $1,000.00 and more!
NO MEDICAL EXAMINATION!
Issued Only to Tribune Readers
Send Coupon on Page 3.

Murderers' Row Bats .300 to .444 in Opening Games

HERE'S what murderer's row of the Cubs did to Pirate pitchers in the first two games. All batted .300 or better, Hack Wilson leading the attack with .444. Arranged in batting order, their averages follow:

	Ab.	H.	Pct.
Cuyler	10	4	.400
Hornsby	6	2	.333
Wilson	9	4	.444
Stephenson	10	3	.300
Grimm	7	3	.428

TIGERS TURN BACK INDIANS BY 15 TO 3 TO EVEN SERIES

Cleveland, O., April 17.—(AP)—George Uhle held his former teammates at bay, enabling the Detroit Tigers to beat Cleveland here today, 15 to 3, thus evening the series. Earl Averill of the Indians made his second home run of the season.

DETROIT	Ab	R	H	P	A	CLEVELAND	Ab	R	H	P	A
Rice,cf	6	1	4	3	0	Tavener,ss	5	0	0	0	2
Gehr'er,2b	4	3	0	0	5	Lind,2b	4	1	1	2	6
Heil'nn,rf	5	3	2	1	0	Averill,cf	5	1	3	2	0
Alex'er,1b	4	3	2	10	0	J.Sewell,3b	5	1	3	1	3
Foth'gill,rf	5	0	2	4	0	Porter,rf	4	0	1	4	0
McM'us,3b	4	0	2	3	1	Fons'ca,1b	4	0	1	12	0
Rich'son,ss	6	1	1	2	0	Jam'son,lf	3	0	2	1	0
Shea,c	5	1	2	4	0	L.Sewell,c	4	0	0	3	0
Uhle,p	5	3	3	0	1	Hollow'y,p	0	0	0	1	0
						Ferrell,p	2	0	0	0	1
						*Falk	1	0	0	0	0
						Grant,p	0	0	0	0	1
						†Hodapp	1	0	0	0	0
	44	15	16	27	7		38	3	10	27	13

*Batted for Ferrell in sixth.
†Batted for Grant in ninth.

Detroit ....241 000 125—15
Cleveland ....001 001 001— 3

Errors—Tavener, 2; Richardson; Porter; Holloway. Two base hits—Alexander, 2; Heilmann, 2; Rice; J. Sewell, 2. Home run—Averill. Stolen base—Averill. Sacrifices—Alexander, Gehringer, McManus. Double play—Tavener to Lind to Fonseca. Base on balls—Holloway, 1; Ferrell, 1; Uhle, 2; Grant, 4. Struck out—Uhle, 3; Ferrell, 2; Grant, 1. Hits—Holloway, 5 in 1 1-3 innings; Ferrell, 3 in 4 2-3 innings; Grant, 10 in 3 innings. Losing pitcher—Holloway.

Prep Cage Star Says Wife Is Cruel; Asks Divorce

Frankfort, Ind., April 17.—[Special.]—Willis Unroe, star forward of the Frankfort High school basketball team that won the state championship this year, has applied for a divorce from his wife, Nettie Unroe, charging cruel and inhuman treatment. The Frankfort team was the main attraction at [illegible] the maturity [illegible] station.

STEVIE, GRIMM AND HORNSBY HIT FOR CIRCUIT

Rajah's Blow Comes with Three On.

Victory No. 1

PITTSBURGH	Ab	R	H	P	A	CHICAGO	Ab	R	H	P	A
Adams,ss	4	0	0	0	1	English,ss	3	1	0	1	2
L.Waner,cf	3	0	1	3	0	Beck,3b	3	2	2	2	3
P.Waner,rf	3	0	1	2	0	Cuyler,rf	5	1	1	3	0
Traynor,3b	4	0	0	2	0	H'rnsby,2b	4	2	2	2	2
Grant'm,lf	4	1	1	1	0	Wilson,cf	5	3	4	2	0
Sheely,1b	4	0	1	5	0	Steph'on,lf	5	1	2	0	0
Bartell,2b	3	1	1	4	0	Grimm,1b	4	1	2	9	0
Harg'ves,c	2	0	0	5	0	Gonzales,c	4	1	0	8	1
Hemsley,c	1	0	0	2	1	Malone,p	4	1	2	0	4
Kremer,p	1	0	0	0	1						
*Rieonda	0	0	0	0	0						
Swetonic,p	0	0	0	0	1						
Fussel,p	0	0	0	0	1						
†Jones	0	0	0	0	0						
‡Brickell	0	0	0	0	0						
Brame,p	1	0	1	0	0						
	30	2	6	24	5		37	13	15	27	12

*Ran for Kremer in fifth.
†Batted for Hargreaves in seventh.
‡Batted for Swetonic in seventh.

Pittsburgh ....000 000 002— 2
Chicago ....500 101 15*—13

Errors—English, Brame. Hits—Kremer, 4 in 4 innings; Swetonic, 3 in 2 innings; Fussell, 2 in 1 1-3 innings. Sacrifice—Grimm. Two base hits—Wilson, Grantham. Home runs—Stephenson, Grimm, Hornsby. Double plays—Malone to Gonzales to Beck to Hornsby; Hemsley to Traynor. Struck out—Malone, 6; Kremer, 1; Swetonic, 2; Fussell, 1; Brame, 1. Bases on balls—Malone, 4; Kremer, 3; Swetonic, 3. Wild pitch—Malone. Umpires—Jorda, Magerkurth, and Klem.

BY EDWARD BURNS.

Now aren't you ashamed of those qualms you had after Tuesday's panicky opener? Aren't you abashed when you recall those snippy cracks you made about Mr. McCarthy's murderers' row? Yesterday, the score was: Cubs, 13; Pirates, 2. Could there have been a sweeter restorative? Here're some of the high lights:

KIKI CUYLER—A smashing hit that kept a big rally rolling.

ROGERS HORNSBY—A homer with the bases full.

HACK WILSON—Two doubles and two singles, the first double with the bases full.

RIGGS STEPHENSON—A homer with two on and a slashing single besides.

CHARLEY GRIMM—A homer, a sacrifice fly that drove in a run, and a single that drove in another one.

Bruins Shine in Field.

That's what murderers' row did. But that isn't all. Consider the case of that eminent right hander, Mr. Perce Malone:

Perce Pat held the slugging Pirates to three scattered singles in the first two-thirds of the game. In the seventh he allowed the fourth hit, another single. In the ninth, with the score: Cubs, 13; Pirates, 0, he eased up and allowed a double, a walk, made a wild pitch and gave up a single, good for the Pirates' only runs—all and all a rather fine performance for a bitter cold day. On the offensive he made two singles and scored a run.

The game wasn't very old when it became apparent our nine was out to avenge the opening day disappointment. They were superb on the defensive in the first half of the first inning and the offensive wrecked the ball game in the last half of the same frame.

Adams started the game by striking out. But L. Waner walked and went to third on brother Paul's single to right. Paul reached second when Cuyler made a close play on Lloyd at third. Traynor slammed one at Malone and Lloyd was run down between third and home. Just as Beck tagged Little Poison he perceived Traynor dashing for second. So he shot the ball to Hornsby for an impressive double play.

Wilson Gets Double.

Kremer apparently wasn't so steady after watching the collapse of the Pirate scoring enterprise, for he walked English and Beck. Then Cuyler fouled to Hargreaves. Hornsby followed with a walk which filled the bases. Wilson smacked a double to the center field bleacher screen, scoring English and Beck and putting Hornsby on third. Stevie then drove the bll into the right field stands for the first homer of the year, sending in Hornsby and Wilson ahead of him. Grimm fouled to Hargreaves and Gonzales flied to P. Waner. The score was: Cubs, 5; Pirates, 0.

Malone also struck out the first man in the second inning, Grantham. Sheely got a hit but nothing came of it because Bartell popped to Hornsby and Hargreaves forced Sheely.

In the Pirates' third, Kremer and Adams were easy outs. L. Waner beat out an infield hit, but his brother flied to Cuyler. In the Cub half, Wilson got his second double but died when Stephenson fouled to Sheely for the third out.

Hornsby Strikes Out.

Grimm opened the Cub fourth with his homer, but that was all the excitement in the inning for Gonzales, Malone and English retired placidly.

In the sixth inning Hornsby struck out with the bases full, which made him pretty mad, seeing as the pitcher, Swetonic, is just up from the minors. But it put the Rajah in just the right state of mind for subsequent dramatics.

What set the stage for Hornsby's

embarrassment occurred as follows: After Grimm had been disposed of, Gonzales walked and stopped when Malone got the first of his two singles. English walked, filling the bases, and Beck walked, forcing in Gonzales. Cuyler forced Malone at the plate. Then Hornsby looked at two strikes and swung at the third for the third out.

The seventh saw another Cub run. Wilson singled to center and went to third when Stephenson singled to right. Hack scored on Grimm's sacrifice fly to L. Waner. The score was Cubs, 8; Pirates, 0.

Then Rogers Does It.

No more runs were needed by the McCarthys, but in the eighth Malone started things with his second single—this one off Fussell. English struck out, but Beck beat out an infield hit to Traynor and Malone stopped at second. Cuyler singled to left and Malone stopped at third. The bases were full.

At this point Hornsby came up, fresh with the memories of a similar scene two innings before. This time it was a different story. Rogers drove the ball into the right field stand, scoring Malone, Beck, and Cuyler ahead of him. Hornsby's homer routed Fussell and Brame went to the mound. Wilson singled and Stevie was safe when Brame made a bad throw in an attempt to get Hack after fielding Stevie's tap. Grimm singled, scoring Wilson. There didn't seem any need of prolonging things indefinitely, so Gonzales struck out and Stephenson was doubled, trying to reach third.

The Pirates got their consolation runs in the ninth inning in the following manner: Grantham doubled to right—the only extra base hit off Malone. He went to third while English was throwing out Sheely. Bartell walked and Hemsley struck out. A wild pitch scored Grantham and enabled Bartell, who had reached second unmolested, to go to third, whence he scored on Brame's single to center. Adams ended the game by flying to Wilson.

TAYLOR'S K. O. PUNCH COSTS HIM JUST $25,000

Indianapolis, Ind., April 17.—[Special.]—It was a $25,000 punch that Bud Taylor, former bantam champ, landed on the rugged jaw of Tommy Murray of Philadelphia in the first round of a scheduled ten round fight at the Indianapolis armory Tuesday night, it was revealed today.

Taylor knocked Murray cold in the second stanza, climbed out of the ring, and exhibited to Eddie Long, his manager, a badly fractured left thumb, which Bud said was injured in the first blow of the fight.

Long immediately canceled Bud's ring engagements by wire. On April 26 the Terre Haute terror was to have fought Tony Canzoneri in New York, and on May 5 was to have tangled with Kid Chocolate in the Boston Garden, and was to have received, under guarantee, $25,000 for the two ring engagements.

Double Windup Features Empress Theater Fights

A double windup will feature the boxing show at the Empress theater tonight. Barney Ross, Golden Glove winner, is matched with Jole Kurtz, South Chicago champion, in one of the headliners. In the other, Harry Garbel, another Golden Glove winner, takes on Dick Holly, runner up in THE TRIBUNE tournaments.

MINOR LEAGUES

AMERICAN ASSOCIATION.

	W	L	Pct.		W	L	Pct
Kan. Cy.	2	0	1.000	Toledo	1	1	.500
Mpls.	2	0	1.000	Louisville	0	2	.000
Indpls.	2	0	1.000	Columbus	0	2	.000
St. Paul	1	1	.500	Mil'kee	0	2	.000

YESTERDAY'S RESULTS.

AMERICAN ASSOCIATION.

Kansas City, 10; Louisville, 2.
Minneapolis, 9; Columbus, 8.
Indianapolis, 4; Milwaukee, 2.
St. Paul, 11; Toledo, 10.

WESTERN LEAGUE.

Oklahoma City, 5; Des Moines, 3.
Wichita, 4; Pueblo, 3.
Topeka, 1; Omaha, 0.
Tulsa, 10; Denver, 7.

INTERNATIONAL LEAGUE.

Reading, 14; Rochester, 6.
Montreal, 8; Newark, 5.
Toronto, 10; Baltimore, 2.
Buffalo-Jersey City, wet grounds.

PACIFIC COAST LEAGUE.

Sacramento, 12; Los Angeles, 2.
Hollywood, 8; Seattle, 2.
San Francisco, 6; Oakland, 3.
Mission, 6; Portland, 0.

SOUTHERN ASSOCIATION.

Atlanta, 10; Chattanooga, 0.
Birmingham, 1; Nashville, 0.
New Orleans, 9; Mobile, 1.
Memphis, 11; Little Rock, 5.

Millers Nip Senators, 9-8; Saints Conquer Mud Hens

Columbus, O., April 17.—(AP)—Emmer's two triples coming in the eighth inning today aided Minneapolis in overtaking the Senators and making it two straight from Columbus. Today's score was 9 to 8. High for Columbus hit two home runs, his second and third of the season, while Neis also starred at bat and in the field for the Senators.

Miller pitched well for Columbus, but tired in the eighth inning and Jablanowski who followed him had little to fool the visitors.

Minneapolis	000	310	023—9
Columbus	001	020	500—8

Batteries—Minneapolis: Middleton, Pate, Brillheart, Benton and Kenna. Columbus: Miller, Jablanowski and Shinault.

COLONELS TRIM BLUES, 10-2.

Louisville, Ky., April 17.—(AP)—Kansas City hit Roy Wilkinson and Earl Ober hard to beat the Colonels by 10 to 2 in the second game of the opening series here today. The Louisville club was bolstered by the services of Dick Loftus who was a holdout until a few minutes before game time.

Kansas City	000	023	302—10
Louisville	000	002	000— 2

Batteries—Kansas City: Murray, Nelson and Peters. Louisville: Wilkinson, Ober and Thompson.

Toledo, O., April 17.—(AP)—Huck Betts withstood a ninth inning rally and St. Paul defeated Toledo, 11 to 10, in the second game of the series here today. Toledo outhit the Saints 14 to 12, but Buckeye, Klinger and Rabb were hopelessly ineffective in the early innings. Ring, in the relief rôle, allowed only one hit in the last five innings.

Cooke and Betts hit home runs. Eddie Brown of the Mud Hens got four out of five, including a triple and two doubles.

St. Paul	501	500	000—11
Toledo	200	200	015—10

Batteries—St. Paul: Betts and Tesmer. Toledo: Buckeye, Klinger, Rabb, Ring and McCourtly.

INDIANS BUMP BREWERS.

Indianapolis, Ind., April 17.—(AP)—Indianapolis won the second game of the series from Milwaukee here this afternoon by a score of 4 to 2. Sprinz's homer in the second inning, with a runner on the paths, clinched the contest. Score:

Milwaukee	000	000	002—2
Indianapolis	031	000	00*—4

Batteries—Milwaukee: Buvid, Temple, Willis and McMenemy. Indianapolis: Schupp and Sprinz.

KERR RESIGNS AT W. & J. TO COACH ON COLGATE GRID

Washington, Pa., April 17.—[Special.]—Andrew Kerr's resignation as head football coach at Washington and Jefferson college was accepted tonight by the athletic council of the school at Kerr's own request. Kerr announced that he had asked his release that he might accept an offer which had been made him by Colgate university of Hamilton, N. Y.

Kerr's action was a surprise. His three years here had been satisfactory and he had been reëlected for a period of three more years in February this year.

For the last two years Kerr, in association with Dick Hanley of Northwestern, has taken an all-eastern college team to San Francisco to play against western stars.

Mr. Kerr's resignation becomes effective at once, and he will take up his duties at Colgate next week.

Toronto Outfielder Hits Three Homers in 1st Game

Baltimore, Md., April 17.—(AP)—Little Joe Rabbitt, the Toronto outfielder, monopolized the spotlight here today as the Leafs defeated Baltimore, 10 to 2, in the opening game of the International league season. Rabbitt, who hit only eight home runs last year, crowded three into one afternoon, batting home four runs.

Morton Junior College Beats North Park, 12-1

Morton Junior college of Cicero defeated the North Park college nine, 12 to 1, yesterday afternoon at the North Park diamond. Kohns, Morton pitcher, held the opposing batters to four scattered hits, while a teammate, Jirka, was collecting four of the ten hits garnered by the winners.

N. A. A. U. BOXING TOURNEY ENTRIES EXCEED 100 MARK

Pete Paultyr, light heavyweight from the University of Minnesota, yesterday entered the national A. A. U. boxing championships to be held at the Chicago Stadium next week.

Pat Johnson, who will represent the Indiana-Kentucky association of the A. A. U. in the middleweight class, comes here with a record of 12 knockouts, 22 decision victories, 7 draws and 5 decisions lost.

The Ohio association sent in the entries of its team, composed of Max Koshover and Larry Dillon, featherweights; Don Markel, lightweight; Roy Burkey, welterweight, and Frankie Connors, middleweight. The entry list now exceeds 100.

Fan Arrested for Betting at Cubs' Park Is Discharged

One of two men arrested for making a bet at yesterday's opening ball game at Cubs park was discharged by Judge Joseph L. McCarthy in Town Hall court yesterday. The wife of the second man appeared to explain his absence. His case was continued. Jacob Rosenberg, 26 years old, 4826 North Tripp avenue, was the man discharged. The case of Frank Weinberg, 34 years old, the Park Lane hotel, 2842 Sheridan road, will be heard April 26.

KIMSEY IS RELEASED.

St. Louis, Mo., April 17.—[U. P.]—Management of the St. Louis Brown announced today that due to a disagreement over contract terms, Chad Kimsey, star hurler of the Tulsa club, who trained with St. Louis this spring, had been sent back to Tulsa, despite a general desire to keep him here.

Lake View's Rally Beats Lane, 6 to 5

Prep Games Today

CENTRAL SECTION.
Phillips vs. Tilden at Fuller park.
Englewood vs. Lindblom at Byrne field.
Medill vs. Hyde Park at Jackson park.
WEST SECTION.
Harrison vs. Crane at Mills stadium.
SOUTH SECTION.
Calumet vs. Fenger at West Pullman park.
Bowen vs. Parker at Hamilton park.
NORTH SECTION.
No games scheduled.

Rallies in the fifth and sixth innings enabled Lake View to beat Lane, runner-up for the City High School league championship last year, 6 to 5, in their north section game at Logan Square yesterday. Lane collected twelve hits from O'Grady and Olander, while Konczk, Lane pitcher, held the Lake View batters to eight.

Lane scored five runs in its first three innings, getting two in the first on Konczk's double and adding another pair in the third on four consecutive hits. Lake View started its rally in the fifth inning, when Kott singled with the bases full. In the sixth, Goldbeck singled, Boyer doubled, and Olander scored Goldbeck with another single. Hardy then got a long hit to score Boyer and Olander. Score:

Lane	212	000	0—5	12	2
Lake View	100	023	*—6	8	2

Batteries—Konczk and Smilgoss; O'Grady and Olander, Kott.

HARRISON, 0; MORTON, 0.

Harrison of the City league and Morton of the Suburban league battled to a scoreless tie on the latter's diamond yesterday, playing nine innings, two more than the scheduled seven. Morton collected six hits from the Harrison pitchers, Odron Smergaliski, while Michaelis allowed the Harrison batters seven. Harrison had a runner on third once and Morton twice. In the ninth inning Carraro of Morton reached third, but was cornered by half of the Harrison team while attempting to steal home and was finally tagged out by Gondek, Harrison first baseman.

OAK PARK BEATS AUSTIN, 5-1.

Lally, Oak Park pitcher, held Austin batters to three hits in a game at Oak Park yesterday, and the suburban team won, 5 to 1. Oak Park scored four runs in the first inning. Fuller led the winners' batting attack with a triple and a double. Score:

Austin	000	100	0—1	3	3
Oak Park	400	001	*—5	12	2

Batteries—Mazza and Gehrke; Lally and Huskey.

SCOTT HOOSIER MAT CAPTAIN.

Bloomington, Ind., April 17.—[Special.]—At a banquet tendered Indiana university's wrestling team at Sigma Alpha Epsilon fraternity house tonight, A. B. Scott of Wabash, Ind., was elected captain for next year.

ILLINI RUN WILD OVER BUTLER, 21-4

Champaign, Ill., April 17.—Butler pitchers were ineffective and the infield played loose ball, enabling Illinois to win with ease in a weird exhibition, 21 to 4, in the curtain raiser of the home season here today. Irwin Meyer and Len Bower pitched shutout ball for Illinois, but Jerry Mueller was nicked for four runs in the seventh inning.

O'Grady and Williams led the Illini batting attack with four hits each.

BUTLER.	Ab	R	H	P	A	ILLINOIS.	Ab	R	H	P	A
Nulf.ss	4	0	1	1	1	Lym'los.3b	5	3	2	5	2
From'th.lf	4	0	0	1	0	Kul'yer.cf	5	2	1	0	0
Eppers'n.lf	0	0	0	1	0	Witte.cf	0	1	0	1	0
Wolfe.1b-p	4	0	1	9	0	Walker.rf	3	3	1	2	1
Hildeb'd.p	1	0	0	0	1	O'Grady.lf	5	4	4	1	0
Hosier.rf	2	1	0	2	0	Brown.2b	5	2	1	2	2
Mey'rs.rf-p	3	1	0	2	1	Yule.2b	0	0	0	0	0
Fre'ger.3b	2	1	0	3	3	Engvall.1b	4	1	1	6	0
White.cf	3	1	1	2	0	Ros'thal.ss	5	3	2	1	1
*Weaver	1	0	0	0	0	Williams.c	5	2	4	9	1
Parrish.2b	3	0	2	2	3	Meyer.p	2	0	1	0	2
†Meid	1	0	1	0	0	‡Snyder	1	0	0	0	0
Reynolds.c	4	0	1	2	0	Mueller.p	1	0	0	0	0
						Bower.p	2	0	0	0	0
	32	4	7	25	9		43	21	17	27	9

*Batted for White in ninth. †Batted for Parrish in ninth. ‡Batted for Meyer in sixth.

Illinois	008	141	25*—21
Butler	000	000	400— 4

Errors—Nulf, Wolfe, Fredenberger, Parrish, Reynolds. Two base hits—Lymperopoulos, Wolfe. Three base hits—Brown, O'Grady. Home run—Rosenthal. Sacrifices—Yule, Engvall. Stolen bases—Lymperopoulos, Walker, O'Grady, Rosenthal. Double play—Lymperopoulos-Brown-Engvall. Struck out—Meyer, 4; Bower, 5; Hildebrand, 1; Meyers, 1; Wolfe, 1. Bases on balls—Mueller, 2; Hildebrand, 2; Meyers, 3; Wolfe, 3.

McKendree College Beats Blackburn in Ten Innings

Lebanon, Ill., April 17.—(AP)—McKendree college's baseball team won its first conference game of the season today, defeating Blackburn, 9 to 8, in ten innings. Hostler singled in the tenth, stole second, and scored the winning run when Oster's fly to the outfield was missed.

Illinois College Hands Concordia 6-1 Beating

Jacksonville, Ill., April 17.—(AP)—Illinois college defeated Concordia college of Springfield, Ill., 6 to 1, today.

Buffalo Gives Toledo Ogden for Herb Thomas

Toledo, O., April 17.—Warren Ogden, fourth ranking pitcher in the International league in 1928, today was sent to the Toledo Mud Hens by the Buffalo Bisons for Second Baseman Herbie Thomas. The trade helps the Hens to bolster an uncertain hurling staff and gives Buffalo much needed infield strength. Ogden was with the New York Giants in spring training, but was turned back to the Bisons, where he won 21 games last season.

Shoes for Men
BOSTONIANS and FOOTSAVERS
$7 to $12
H. A. Meyer Shoe Co.
23 E. Monroe St.
In the Palmer House

EMPRESS
Theater, Halsted at 63rd
TONIGHT
BOXING
With Our Regular Show
—Double Windup—
Barney Ross vs. Joie Kirtz
Golden Glove Winner S. Chi. Champion
Harry Garbel vs. Dick Holly
Golden Glove Winner West Side Flash

WORSTED SUIT SPECIALISTS
MORE for Your CLOTHES DOLLARS

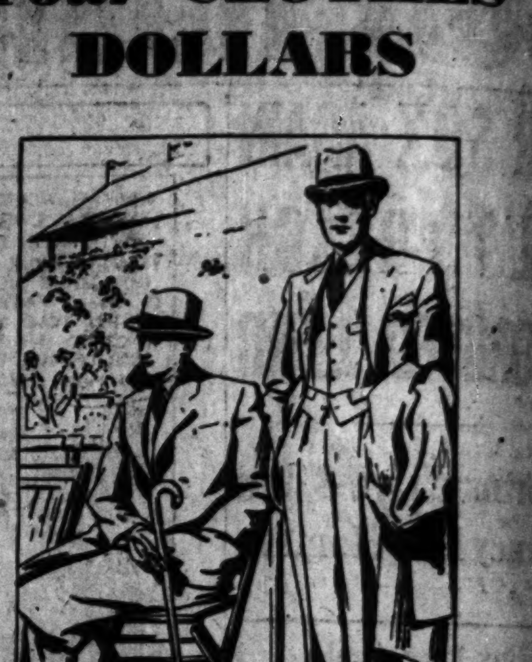

Suits in hard finished, wear-resisting and shape-retaining custom worsteds; styled for the most critical and tailored to a rigid clothing code—such are the offerings at a value-demonstration price.

Topcoats in tweeds, llamas, and camel hairs, featured at a saving price of $28.50. Others at $25, $35 and $45.

SPRING SUITS
WITH TWO PAIRS OF TROUSERS
$45
OTHERS AT $26.50-$35-$40-$55-$65-$75
MOORE BROTHERS
220 SOUTH STATE STREET, CORNER QUINCY
OPEN SATURDAY TILL 9 P.M.

$7
ST. LOUIS
and RETURN
Fridays and Saturdays
April 19-20,
May 3-4
COACHES ONLY—NIGHT TRAINS
Return on night trains not later than Sunday night following.
TRAVEL BY TRAIN
Fast—On Time—Comfortable
Consult any ticket agent for details
WABASH RAILWAY
ILLINOIS CENTRAL R.R.
CHICAGO & ALTON R.R.
CHICAGO & EASTERN ILLINOIS

MILLER COOK
$10

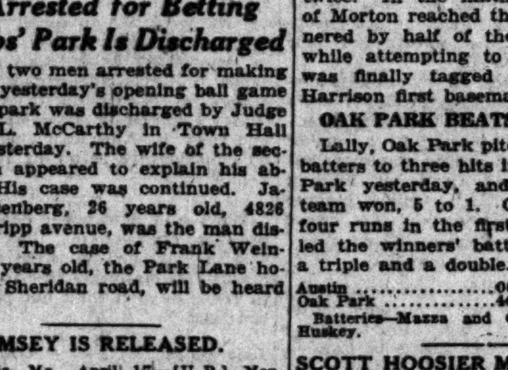

Off with the Old!
On with the New...
Miller Cooks!

PENSION the old veterans that bravely battled Winter's snow and sleet. Let fresh Miller Cooks replace them—youthful in design, superb in comfort, and unexcelled anywhere at the $10 they ask of you. Enjoy a pair of new Miller Cooks to-day. You'll be glad you tried them!

Nettleton
MEN'S FINE SHOES—$12.50 TO $20.00
26 N. Clark St. Conway Bldg.
222 S. Michigan Railway Exchange Bldg.

HUGE SALES
REDUCED WHITE OWL FROM 10¢

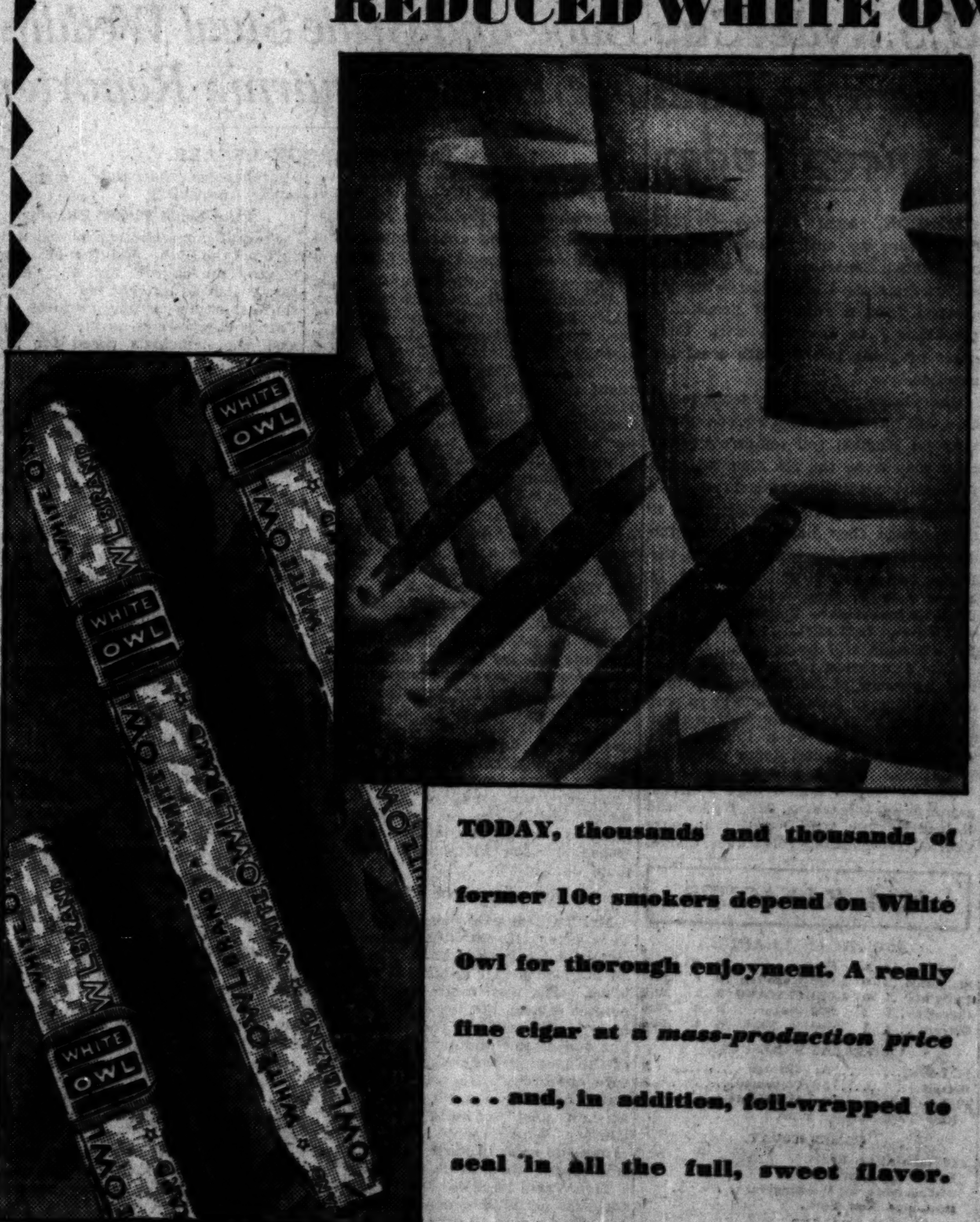

MILLIONS of White Owls were sold at 10c. Men called it an outstanding value at that price. But the sale keeps on increasing. We were able to reduce the price to 3 for 20c . . . The ten cent quality of White Owl remains unchanged: mild, mellow, sweet-tasting. Only the value has changed . . . upward.

TODAY, thousands and thousands of former 10c smokers depend on White Owl for thorough enjoyment. A really fine cigar at a mass-production price . . . and, in addition, foil-wrapped to seal in all the full, sweet flavor.

WHITE OWL
BOUGHT BY THE BILLION
3 for 20

[Mi]SS WILLS AND [G]LENNA COLLETT [S]AIL FOR EUROPE

[Helen] to Play in Four Foreign Lands.

[New] York, April 17.—[Special.]— ... with Hoover administration ... No 1 and No. 2, Miss Helen ... sailed with her mother, Mrs. ... Wills, on the Aquitania tonight ... the tennis courts of the old ... for the sixth time and possibly ... of royalty for the first time. ... any less poorly," Mrs. Wills ... with her mother's modesty, when ... how Miss Wills is playing ... season, but she preferred to say ... about reports of a presenta- ... the British court because, she ... arrangements were still indefi- ...

"Four times a week she practiced ... last winter," Mrs. Wills said, ... never more than two sets at a ... No, I can't say that she has ... the style of her game in any ... She has merely kept in form."

To Return in July.

... Wills will return for the na- ... tournament in July and for sev- ... other tournaments in the east. ... partners in team matches abroad ... Miss Edith Cross of San Fran- ... and Miss Marjorie Morrill of ... Mass., who will sail Wednes- ... on the Berengaria. They will ... her in Paris.

The voyage on the Aquitania will ... the acquaintanceship of Amer- ... two foremost figures in women's ..., for Miss Glenna Collett, na- ... golf champion, also is aboard. ... seeks the British women's golf championship. Her mother, Mrs. Ada Collett, is accompanying her.

Glenna Seeks Two Crowns.

Other notables sailing were Princess Margaret Boncompagni, Sir Arthur ..., and Sir Gordon Cunard, grandson of the founder of the Cunard line.

Miss Wills will play in four foreign countries and probably will be presented at the English court early in May, while Miss Collette will compete for the British and German golf championships.

PURDUE RACQUET SQUAD DEFEATS BUTLER, 4 TO 3

Lafayette, Ind., April 17.—Although Wilson and Christopher, Butler tennis aces, each won their singles matches and teamed together to win one of the double matches, the better bal- ... of Purdue's racquet squad told ... this afternoon and the Boiler- ... out their third straight victory of the season, 4 to 3.

Wilson, state singles champion, dis- ... of Worthington, Purdue's num- ... man, in handy fashion and then ... state doubles' championship team ... Wilson and Christopher took Worthington and Burnett into camp. Christopher secured Butler's only ... with a win in the singles, ... the Boilermakers then proceeded to sweep the rest of the matches and take the meet.

Purdue's baseball nine will be out ... its seventh straight victory here tomorrow afternoon when it takes the field against Coach Wally Mark's Indiana State Normal squad. The game will mark the final tilt of the season against a non-conference state ... and will give the Boilermakers their last test before they plunge back into the midst of the Big Ten campaign against Ohio's strong combination here Saturday afternoon.

Chicago Lightweight Loses [8] Round Bout at Milwaukee

Milwaukee, Wis., April 17.—(AP)—Tommy O'Brien, Los Angeles lightweight, came back to his old stamping grounds here tonight to win a newspaper decision over Hershie Wilson of Chicago in an unexciting eight round bout. O'Brien showed little of the power he held in former days, and gained boos and hisses from the crowd.

Willie Pellegrini, Chicago, outpointed ... Spiegel, Milwaukee, in four rounds, at 1.. pounds.

College Baseball

Illinois, 21; Butler, 4.
Lake Forest, 1; Chicago, 0.
Michigan, 4; Northwestern, 1.
Illinois college, 8; Concordia, 1.
McKendree, 9; Blackburn, 8.

MOON MULLINS—UNCLE WILLIE SEES SOME STARS

Rigors of Winter Damage North Shore Clubs' Greens

BY HARLAND ROHM.

Winter kill has damaged a lot of greens on north shore golf clubs, but most of them need only a week or so of warm weather to come back. Those few warm days a couple of weeks ago, combined with the sharp weather, which came immediately after did most of the damage. Greens which were coming beautifully before that reversal in temperatures are now brown.

North Shore Golf club's course, in contrast to many others, came through the winter in excellent condition, only the ninth and eighteenth greens showing evidences of severe weather. A practice tee and fairway is being built north of the pro shop and parallel to the first fairway. The top dressing and some seeding after the western open last year has had its effect in improved fairways.

Members and the chaps lucky enough to be invited to play Evanston will find several of the tee shots tighter this summer than last year, as eight or ten new sand traps are being built. The second hole will have two new traps on the right and one on the left, the fifth hole one on the right and the eighteenth hole one on each side of the fairway, to penalize wild tee shots. Another new trap is being put in front of the green on the fourteenth and another on the eighth built up and made deeper. Many trees have been planted on the course, adding both hazards and improving the landscaping.

Laurie Ayton, professional at Evanston, played four holes yesterday, evidencing he is recovering from a severe attack of muscular rheumatism which kept him in bed most of the winter. He's limited to four holes a day by his physician as yet, but is rounding into the condition and form that set a course record of 63.

Westmoor will officially open its new 27 hole course Saturday, Sidney Saldinger, president of the club, reports. A hard times party will be held at the clubhouse Sunday in celebration of the opening. Sam Gayer is pro at Westmoor, which has a membership limit of 300.

MICHIGAN DOWNS PURPLE NINE, 4-1, IN BIG TEN GAME

Ann Arbor, Mich., April 17.—(AP)—Michigan coupled two of its four hits with Northwestern misplays to win a 4 to 1 baseball game from the Purple in the opening of the Big Ten season here today.

Panosh, Northwestern veteran, made his first appearance of the season and helped in his own downfall by his wildness, a hit batsman figuring in each of the Michigan scores. Asbeck was better, whiffing eight, and only a bad hop prevented a shutout. Score:

Michigan	002	002	00*	—4	5	0
Northwestern	000	000	010	—1	5	6

Batteries—Asbeck and Truskowski; Panosh and Rojan.

Sixteen Clubs to Compete Sunday at Medinah Traps

Sixteen country clubs comprising the west suburban district will clash in an interclub meet at the Medinah gun traps under the auspices of the Medinah Country club Sunday.

The registered shoot with imposing trophies for the winners of the various events will start at 9 a. m. and will be preceded by an hour of practice.

Verrillo Claims World Welterweight Mat Crown

Meriden, Conn., April 17.—(AP)—Freddie Verrillo of this city claims the world's welterweight wrestling championship. He won two out of three falls last night from Pete Colonius of Chicago, regarded as the titleholder. A diamond studded belt, emblematic of the championship, became Verrillo's property.

Wife of Humbert Fugazy, Boxing Promoter, Dies

New York, April 17.—[Special.]—Mrs. Humbert Fugazy, wife of Humbert Fugazy, boxing promoter associated with Jack Dempsey, died this afternoon. Mrs. Fugazy had been ill for several weeks.

HONOR HENNEPIN BASKET CHAMPS AT FEED TONIGHT

Paul and Lloyd Waner, Pirate stars, and other members of the Cubs and Pittsburgh teams, will be among the guests tonight when the Knights of Columbus basketball league holds its annual banquet at the Palmer house in honor of the Hennepin team, winner of the championship.

Joe Dundee Meets Young Johnny Ketchell April 25

Philadelphia, Pa., April 17.—(AP)—Max Waxman, manager of Joe Dundee, world's welterweight champion, announced tonight that the titleholder would go through with his postponed bout with Young Johnny Ketchell at Elam, Pa., on April 25.

Lake Forest Nips Maroon Nine, 1 to 0

Lake Forest college again took the measure of Fritz Crisler's Maroon ball team yesterday on the latter's diamond. The North Shore nine edged out with a 1 to 0 margin.

The affair was largely a pitchers' battle, with Mayer of Lake Forest allowing only four safe blows, while his mates were collecting eight off of Capt. Kaplan of the Midway team. Kaplan, however, struck out nine opposing batsmen against eight for Mayer, Kaplan issued the only pass of the afternoon.

Failure to hit proved the Maroon's downfall again. Lake Forest was equally ineffective at the plate when hits meant runs.

Only two extra base drives were recorded during the performance, Urbon cracking a double to right and Roskie of Lake Forest duplicating the performance to left. Box score:

CHICAGO.	Ab	R	H	P	A	LAKE FOREST.	Ab	R	H	P	A
Ho'han,2b	4	0	1	2	3	Pratt,rf	3	0	1	2	0
Kno'les,rf	4	0	1	0	0	Farz'ca,ss	3	0	0	0	1
Kaplan,p	4	0	0	0	10	JBurke,2b	4	0	1	3	3
Pierce,1b	4	0	0	10	1	Orth,rf	3	1	2	1	0
Urbon,lf	4	0	1	0	0	Roskie,cf	4	0	1	0	0
Cooper,3b	2	0	1	0	2	Rost'ki,1b	4	0	2	11	0
Lott,ss	3	0	0	3	2	Str'nge,3b	4	0	1	1	3
Gray,cf	2	0	0	2	0	Luicke,c	4	0	0	9	0
Cahill,c	3	0	0	10	2	Mayer,p	3	0	0	0	10
	30	0	4	27	20		32	1	8	27	17

Chicago	000	000	000—0
Lake Forest	001	000	000—1

Errors—Gray, Knowles. Two base hits—Urbon, Roskie. Struck out—Kaplan, 9; Mayer, 8. Bases on balls—Kaplan, 1. Hits—Kaplan, 8; Mayer, 4. Hit by pitcher—Kaplan [Ferzacca], Mayer [Cooper].

400 Youngsters to Compete in Park Roller Skate Races

More than 400 boys and girls, between the ages of 8 and 15 years, are expected to participate in the seventh annual west parks roller skating meet to be held at Humboldt park at 2 o'clock Saturday afternoon. Twelve parks will be represented. The schedule includes "one skate" races, scooter and sculling races, and four dash events. Individual entrants will compete for a sweater offered by the west park commission, while the team prize will be a trophy donated by Dr. John Dill Robertson, head of the west park board.

When Fish Won't Nibble Waltons Grow Their Own

BY BOB BECKER.

When the state department of conservation is unable to furnish your community with all the fish fry needed to stock ideal fishing lakes and streams, there is no remedy like getting busy and growing the fish in your home town.

Members of the Izaak Walton league who are assembling in Chicago today for their annual convention bring the interesting news with them that hundreds of chapters throughout the country have established small hatcheries or growing ponds in which thousands of bass and other game fish are developed for restocking purposes.

It is no secret that many states are unable to produce enough pike, bass and other fry to supply the increasing demands of sportsmen for more fish and better fishing. The popularity of angling plus the automobile which enables fishermen to hit many lakes in one day have depleted our game fish to a marked degree. State hatcheries are working overtime to produce sufficient stock, but demand continues to outstrip supply.

Here is where the Walton league chapters stepped into the picture. For exemple, the Waltonians of New London, Minn., took the site of an old city dump, constructed a pool, and from a breeding stock of 22 adult fish reared more than 25,000 young fish which went into the waters near their town.

Today between 500 and 600 similar groups of sportsmen in the United States are doing the same. The state departments of conservation welcome these projects and frequently will go the limit to help sportsmen establish small "fish factories."

Dempsey Seeks Stribling, Christner for Brooklyn Bout

New York, April 17.—(AP)—If all goes well, the opening gun in the Dempsey-Fugazy outdoor boxing campaign will be fired at Ebbets field, Brooklyn, with Young Stribling, southern heavyweight, and K. O. Christner of Akron as the principals. Dempsey now is attempting to get the boys to sign on the dotted line.

WHO WON THE GAME?
For immediate baseball returns call Superior 0220. There will be ten operators on duty to give you the latest scores of all games.

Hill Beats Belanger for Canadian Flyweight Title

MONTREAL, Que., April 17.—(AP)—Harry Hill, former English boxer, won the flyweight championship of Canada from French Belanger of Toronto tonight by outpointing him in a ten round bout here. On the same card, Leo Roy of Montreal, Canadian featherweight champion, lost on a foul in the ninth round to Jackie Cohen of New York. His title was not at stake. Another Canadian title changed hands when Arthur Roger of Montreal outpointed Joe Villeneuve of Quebec, holder of the dominion bantamweight title, in a six round battle.

FIGHT FOR BULOW OR NOT AT ALL, SCHMELING TOLD

New York Fistic Rulers Lay Down the Law.

New York, April 17.—[Special.]—That Max Schmeling, German heavyweight, will be prohibited from engaging in any matches here except under bout contracts signed by Arthur Bulow, his manager of record, as long as he is identified with the New York state athletic commission, was the declaration made today by Chairman James A. Farley.

The statement followed the meeting of the commission at which a request was submitted by representatives of the Milk Fund charity for permission to have Schmeling box Paulino in the fund's feature boxing match proposed for June 27 at the Yankee stadium.

In disposing of this request, the commission advised the Milk Fund representatives to attend the next meeting of the commission Friday, when all interests involved in the complicated situation in which Schmeling finds himself have been requested to appear.

Chairman Farley was asked specifically what objection, if any, the commission entertained to Joe Jacobs having an interest in the management of Schmeling. The controversy involves Bulow on the one hand and Jacobs, the manager of Schmeling's choice, on the other.

HASSEL'S

"HARVARD" $6

Biggest Shoe Values . . in Chicago . . at $5 and $6

We know you'll be convinced when you see them displayed in our 10 large show windows. You'll say that we are offering the smartest Oxfords for Men and Young Men that you've ever seen. It's a wonderful exhibition of real quality and remarkable values.

$5 and $6 SHOES FOR MEN

You Can Actually Save $1 To $3 By Purchasing Here!

Satisfaction Guaranteed or Money Cheerfully Refunded

N. W. Corner Dearborn & Van Buren

Open Saturday Night Till 9

A. G. SPALDING & BROS. MEN'S SHOP

A maist exactin' mon!

They respect our buyer, these canny Scotch weavers. So they bring him the pick of their tweeds, homespuns and cheviots. These fine, soft, clinging fabrics are hand-tailored into the 4-piece sports suits that are a Spalding specialty. They're designed with all Spalding's knack for golfing things, yet their custom styling makes them equally at home in the business scene. Our tailors are painstaking about fit and, as these suits are a hobby of ours, we offer you an unusually complete stock. Another noteworthy point is price—not the hundred or so that you would expect to pay for these fine Scotch fabrics, but

$50 and $65
for 4-piece sport suits

A. G. SPALDING & BROS.
211 SOUTH STATE STREET
MEN'S SHOP

CHICAGO STADIUM FRIDAY, APRIL 26

ALL STAR BOXING SHOW

4—TEN ROUND WINDUPS—4

Maxie Rosenbloom vs. Charlie Ballanger
Tommy Freeman vs. Andy Divodi
"Honeyboy" Finnegan vs. Eddie Anderson
Haakon Hanson vs. Vincent Forgione

5,000 Tickets at $1—5,000 Tickets at $2
5,000 Tickets at $3—Ringside, $4.99
All Tickets Plus Tax

TICKETS ON SALE NOW AND EVERY DAY AND EVENING, INCLUDING SUNDAY

Chicago Stadium, 1800 W. Madison St.; Stadium Loop Ticket Office, .. W. Madison St.; Sammy Wolff's, 219 N. Clark St.; Tommy Thomas' cigar store, 129 N. Dearborn St.; Ed Klein's restaurant, 304 W. Jackson Blvd.; Dave Miller's restaurant, 3216 W. Roosevelt Rd.

Announcing the return of

Mr. J. G. ("Jack") Tennant

To automobile row as President of the Ked-Law Motor Company, leading Chicago distributors of

Products by Chrysler

Mr. Tennant's many friends will be pleased to learn of his return to active participation in the automotive field in Chicago following disposal of his interests on the Pacific Coast.

A cordial invitation is extended by our new President that all his friends call and visit with him.

KED-LAW MOTOR COMPANY
Chrysler-Plymouth Dealers
2329 S. Michigan Ave.
2347 S. Michigan Ave.
2425 S. Michigan Ave.
2518 S. Michigan Ave.

Telephones—All Departments: Calumet 4212 and 3166

Drunkenness Is a Disease!

This FREE Booklet Explains Facts That Every Person Should Know

HERE is the most authoritative treatise ever written on the disease of inebriety and its cure, written especially for The Keeley Institute. It is based on fifty years' experience, embracing the treatment of more than 400,000 patients, including men and women from all walks of life.

Also, it tells you why drunkenness is a disease ... what famous medical authorities have to say on the subject ... and how it can be cured permanently. The booklet is free. Simply write and ask for it. Write today!

Chicago Office—Phone Central ..., Room ..., 1.. So. Dearborn St., or Address E. H. Nelson, Secretary

The KEELEY INSTITUTE
DWIGHT ILLINOIS

DURNELL ENTERS 7 HORSES FOR AMERICAN DERBY

Royal Ford Only Unknown of 3 Year Olds.

BY FRENCH LANE.

Boots Durnell of Chicago, who trains the race horses owned by W. T. Waggoner of Texas, isn't going to let a little thing like failure to get a license to train horses in New York interfere with his turf plans.

Mr. Durnell, whose quarrel with the jockey club has been of long standing, came through yesterday with seven nominations from the Texas Three D's stable for the American Derby. It is reported he will name the same seven three year olds for the American Classic to be decided at Arlington park on July 13.

Some of these three year olds are eligible for the Belmont stakes, to be run in New York. But if they go after that rich prize some one other than Mr. Durnell will have to saddle them.

Quit Turf for 15 Years.

No one seems to know just what caused Mr. Durnell's quarrel with the jockey club. It apparently was serious at the time it started, for immediately afterwards Durnell quit the American turf and spent some 15 years in Europe. He trained the king's stable in Roumania for several years.

When he came back to this country less than half a dozen years ago, Durnell first became identified with the Wild Rose farm stable of Chicago. It was owned then by Val Crane and Ben Rosenheim. Durnell applied for a license in Kentucky. He got his training papers after considerable difficulty.

Since then Durnell has been licensed on all tracks in the United States except New York. When he shipped three candidates to Belmont last fall to start in the Futurity he had to send an assistant along to saddle them because he was still unlicensed by the Jockey club.

Yet Durnell has been afforded the privileges of all New York tracks, and during the last two seasons at Saratoga has, with the millionaire, Mr. Waggoner, been the most liberal buyer at the annual yearling sales.

Royal Ford Mysterious Unknown.

The seven horses he named for the American Derby were Double Heart, Royal Ford, Panchio, Calf Roper, Prince Pat, War Time, and Vermajo. All these young thoroughbreds raced on Chicago tracks last season except Royal Ford.

Durnell is noted for his ability to slip long shots first pass the line of finish. And the Chicagoans who are studying the 3 year old championship situation are beginning to wonder who this mysterious Royal Ford might be.

He was one of the expensive yearling purchases which Durnell made at Saratoga, but so far has never started in a race. He was bred in Germany by Baron Werner von Lyncher. His sire is Swynford, and he is out of the mare, Royal Yoke.

Ever since the Kentucky Derby entries were made public Royal Ford has been a 100 to 1 shot to win that race, yet reports trickle in from the Texas training camp of Durnell that the colt has shown great speed and staying ability.

18 Year Old Hockey Player Booked on Robbery Charge

Sault Ste. Marie, Mich., April 17.—[Special.]—Ross Canton, 18, left wing on the Greyhound hockey team, arrested this morning as the holdup man who was frightened away by customers as he thrust a gun into the ribs of Speros Tampas, local storekeeper, was bound over to the Circuit court on a charge of attempted robbery, armed. He was expected to give $3,000 cash bail that will free him from the county jail until May 6, when court opens.

He confessed, police say, to having staged the attempted robbery merely for a thrill.

CONSENSUS

Daily Racing Form Selections

HAVRE DE GRACE.

1—Mild, Dry Girl, Alwington Dolly.
2—Islam, Blandris, Chantry.
3—POLY, Sun Meddler, Cloudy.
4—Sun Broom, Donnay, Nymph King.
5—William T., Le Bey, Gerard.
6—Nat Evens, Golden Tinted, Aversion.
7—Ephesian, Drawing Board, Letter Six.

HAVRE DE GRACE RESULTS.

FIRST RACE—Purse $1,200, maiden, 2 year old fillies, 4½ furlongs:
Lost Agnes, 115 [Erickson] 35.90 12.40 9.20
†Sun Aibi, 115 [Robertson] 4.50 3.30
St. Prisca, 115 [Moon] 4.40
Time, :56. †Florasita, Domina, Paywell, Diana Mullen, Pavina, Colinport, ‡Baronne, Mabel Basil, and †Sun Palatine ran. †Kilmer entry. ‡Field.

SECOND RACE—Purse $1,200, 3 year olds, 6 furlongs:
Nymph King, 112 [Pascuma] 5.60 3.30 2.60
Folking, 110 [Moon] 5.50 3.70
Beau Wrack, 109 [Bejshak] 4.80
Time, 1:15 2-5. †Classy, J. A. Well, The Worker, Santorio, Searcher, and Bonish Way ran. †McLean entry.

THIRD RACE—Purse $1,200, claiming, maiden 3 year olds and up, mile and 70 yards:
Herb Ashby, 105 [Leishman] 9.40 5.00 4.10
Sun Demeur, 112 [Convey] 3.80 3.40
Chatternella, 105 [McGinnis] 10.50
Time, 1:50 2-5. Confab, Camp Lady, San De Oro, Agnes Wynn, Meown, Jildos Kiosk, and Kitty Pitcher ran.

FOURTH RACE—Purse $1,200, claiming, 4 year olds and up, 1 1-16 miles:
Maxiva, 112 [Smith] 5.80 4.00 3.80
Danger Signal, 107 [Roberts] 9.00 6.20
Rock Hawk, 108 [Hampton] 6.50
Time, 1:51 1-5. Sun Altos, Nursery Rhymes, Milaria, Sansterre, and Friedjof Nansen ran.

FIFTH RACE—Purse $1,200, claiming, 4 year olds and up, 1 1-16 miles:
Perseth, 113 [Dellow] 20.70 7.20 4.70
Inlaid, 105 [Cramer] 3.70 3.20
Parchesi, 112 [Elston] 6.30
Time, 1:51 3-5. Miss Maryland, Forest Lore, Royal Charge, Lady Basil, and Ruban Rouge ran.

SIXTH RACE—Purse $1,200, claiming, 4 year olds and up, 1 1-16 miles:
Goulish, 112 [Thomas] 6.70 3.90 2.80
Genial, 112 [Dougherty] 7.20 3.90
North Breeze, 107 [Cavens] 3.40
Time, 1:51. Pellegrino, Who Knows Me, and El Canoe ran.

SEVENTH RACE—Purse $1,200, claiming, 4 year olds and up, 1 1-16 miles:
Odd Fellow II., 115 [Catrn.] 15.70 7.40 6.10
Brahman, 112 [O'Donnell] 5.60 4.50
Cottage Boy, 115 [McGinnis] 6.70
Time, 1:51 2-5. First Edition, King Charles, Chairman, Hijo, and Harry Carroll ran.

HAVRE DE GRACE ENTRIES.

FIRST RACE—Purse $1,200, 2 year olds, 4½ furlongs—Waylay, 115; Dry Girl, 115; Alwington Dolly, 109; Brown Thistle, 111; Lightfoot Don, 112; Roman Blaze, 112; Mary Eloise, 112; Marie Johnston, 114; *Fire Girl, 104; Attamart, 109; Wacket, 115; *Mild, 109; Vacillate, 109; Voodoo, 112; Tom Hill, 116. Eligible—Frances St. L., 109.

SECOND RACE—Purse $1,200, claiming, 3 year olds, 6 furlongs—*Black Watch, 109; Fair Thorn, 109; Snelboc, 114; *Islam, 114; *Rhapsody Ann, 104; Sambo G., 114; Chantry, 109; Jane Rhinehart, 109; Blandris, 114; Bozo, 114; *Rea, 105; Whipstick, 114; Yosan, 104; New Guinea, 114.

THIRD RACE—Purse $1,400, 4 year olds and up, 6 furlongs—The Diver, 108; Poly, 112; Shan Rediker, 105; Golden Mac, 112; Sun Forward, 115; Cloudy, 105; Bramagian, 105; Sun Meddler, 105; Cabellsdale, 105.

FOURTH RACE—Purse $1,200, 3 year olds, 6 furlongs—†Mayor Walker, 115; ‡Grey Coat, 108; Equation, 111; Lieut. Russell, 105; Rubicon, 110; Sun Broom, 115; Sun Agnes, 100; ‡Baron King, 110; Donnay, 110; †Nymph King, 108. †McLean entry. ‡Ross entry.

FIFTH RACE—Purse $1,500, 4 year olds, mile and 70 yards—Rockslide, 108; Montferrat, 105; Dowagiac, 105; William T., 111; War Eagle, 105; Gerard, 108; Aucilla, 105; Lebey, 114.

SIXTH RACE—Purse $1,200, claiming, 4 year olds and up, 1⅛ miles—*Aversion, 104; *Merida, 104; Hope, 114; *Golden Tinted, 104; Bellfont, 104; *King Solomon's Seal, 109; *General Tripp, 109; *Sam Slick, 109; *Sucky, 104; Girasol, 114; Real Artist, 114; *Nat Evens, 109; Reddy Fox, 114; *Lucie Ann, 104; Golden Lux, 114.

SEVENTH RACE—Purse $1,200, claiming, 4 year olds and up, 1⅛ miles—Hilary, 113; Fire Watch, 110; *Wrackeen, 105; Amenrall, 113; Cottage Boy, 110; Spanish Princess, 108; *Drawing Board, 108; Shadowbale, 113; Kajaba, 113; *Ephesian, 108; *Marat, 105; Letter Six, 113; *Trieze, 103; Buddha, 113.

Weather, cloudy; track, slow.

BILL PROPOSES 15 ROUND BOUTS IN ILLINOIS RINGS

Springfield, Ill., April 17.—[Special.]—Professional boxing bouts in which titles are at stake will go fifteen rounds, if the legislature passes a bill recommended this afternoon by the house committee on license and miscellany. The present Illinois boxing law limits all fights to ten rounds.

Representative Albert J. Mancin of Chicago introduced the measure, which originally called for fifteen rounds in all bouts. It was amended to include only title bouts by Representative Michael Durso, chairman of the committee, in conformity with a recommendation of the state boxing commission.

"With only ten rounds to go, the fighters stall around for the first five and hardly come to blows before the fight is over," Mancin asserted. "The fans aren't getting their money's worth."

The only objection to the bill was voiced by the Rev. T. R. Quayle, representing the Chicago Church federation, who two years ago opposed boxing altogether. He said most of the boxing fatalities were caused by injuries to fighters after the first ten rounds. There was no opposition by boxing promoters or athletic clubs.

NYMPH KING COPS CLIMAX PURSE AT HAVRE DE GRACE

McLean Colt Beats Other Derby Eligibles.

Havre de Grace, Md., April 17.—[Special.]—Kentucky Derby and Preakness candidates met again here today in the Climax purse, and E. B. McLean's Nymph King, eligible for both races, defeated eight others at six furlongs. He won by two lengths from Folking, which had three lengths on Beau Wrack.

Nymph King got a step at the break, was headed by Folking for much of the race, and had to go into a drive to make safe the victory. It was Nymph King's third start this season and his first victory. Folking was making his 1929 début and ran creditably. He is eligible for both the Kentucky Derby and Preakness.

Rain held off for the early afternoon, but later drove the spectators to the shelter of the stands. Despite the deluge of the previous two days and the shower this afternoon the track drained well, although it was heavy. Aside from the Climax and a curtain raiser for maiden 2 year old fillies the card was made up of claiming races.

HOOSIERS CANCEL MAROON MEET; GO TO KANSAS

Bloomington, Ind., April 17.—[Special.]—It was announced by the athletic department of Indiana university today that a tentative track meet with Chicago here Saturday has been canceled in order that the Hoosier team may enter the Kansas relays at Lawrence on that date.

The Indiana team will leave tomorrow. Coach Hayes will enter the four mile and distance relay squad in the meet, while a number of Indiana stars will vie for individual honors. The Hoosier four mile relay team placed second in the Texas relays and first in the southern Methodist relays.

PURPLE ATHLETES LEAVE TODAY FOR KANSAS RELAYS

Seven men, including a one mile relay team and three individual performers, will represent Northwestern at the annual Kansas relays tomorrow and Saturday. The athletes, accompanied by Coach Frank Hill will leave today.

Tom Warne, pole vaulter, and Bill Portmess, broad jumper, winners at the Texas and Southern Methodist relays, will compete at Kansas. MacLean Brown, sophomore javelin thrower, will make his first appearance of the year. Coach Hill plans to enter his one mile relay team which won second and third, respectively, at the Southern Methodist and Texas games.

INDIANA PREP TRACK.

Anderson, Ind., April 17.—[Special.]—Sectional track and field meets of the Indiana High School Athletic association will be held this year on May 11 at fifteen centers, it was announced here today. One hundred and sixty schools have entered. The finals will be held at Technical High school, Indianapolis, May 18.

High Strung Declared Out of 2 Big Races

New York, April 17.—[Special.]—High Strung, the champion 2-year old of last season owned jointly by Robert L. Gerry and Marshall Field, today was declared out of both the Preakness stakes and Kentucky Derby by his trainer, George Odom.

An injury which he received at Belmont Park several days ago prompted Trainer Odom to make the announcement that the fleet son of High Time would not start in either of the rich early season 3 year old stakes.

"We believe it is the sporting thing to do to come out with the announcement at this time that High Strung is out of the Preakness and Derby," Trainer Odom said. "We don't want the admirers of the colt to become confused in trying to figure his chances in either of these races."

Mr. Odom said High Strung's first engagement likely will be in the Withers stakes at Belmont late in May, providing the injuries he sustained respond to treatment.

CHASTAIN MEETS TRACEY IN BOUT HERE TUESDAY

Bobby Tracey of Buffalo and Clyde Chastain of Texas have been matched to meet in the main event of Promoter Joe Coffey's boxing show at the Hippodrome on Tuesday night. Matchmaker James C. Mullen is arranging the supporting card, which will be announced tomorrow.

Jack Berg, the English lightweight, settled down to active training yesterday at the Barry gymnasium for his ten round fracas with Phil McGraw of Detroit at the Coliseum on April 30. Promoter Mullen expects to close the ten round match between Tony Canzoneri of New York and Eddie Shea of Chicago today.

Eddie Shea and Babe Ruth Top Fight Card Derby Eve

Louisville, Ky., April 17.—(AP)—A boxing card to be given May 17, the eve of the Kentucky Derby, was announced here today by officials of the American Legion.

SALO WINS LAP IN DERBY; CUTS GARDNER'S LEAD

Knightstown, Ind., April 17.—(AP)—The colors of the American Legion again came to the front today in C. C. Pyle's bunion derby when Johnny Solo, Passaic, N. J., Legionnaire and policeman, won his second consecutive lap, leading the field into the eighteenth control point in Knightstown, covering the 34.7 miles from Richmond in 4:25:24.

By his run today Solo cut down the gap between second and third places. Ed Gardner, Seattle, Wash., Negro, second place holder, tops Solo by 3:11:57. Pete Gavuzzi of Southampton, England, and leader, maintained his advantage by finishing in a tie for second place today with Gardner in 5:19:15. Solo stepped to the front soon after the pavement pounders left Richmond, and was almost five miles ahead of Gavuzzi and Gardner at the finish. The first ten leaders in elapsed time:

Pete Gavuzzi, England	118:58:27
Ed Gardner, Seattle, Wash.	120:16:15
John Solo, Passaic, N. J.	123:28:12
Giusto Umek, Triste, Italy	130:54:51
Sam Richman, New York	132:31:30
Phillip Granville, Hamilton, Ont.	139:48:07
Paul Simpson, Burlington, N. C.	140:58:28
M. B. McNamara, Australia	146:03:12
Herbert Hedeman, New York	152:11:28
Arthur Newton, South Africa	154:31:14

HOPPE WINS TWO BLOCKS; HOLDS BIG LEAD ON JAP

New York, April 17.—(AP)—Willie Hoppe took a commanding lead over Kinrey Matsuyama of Japan by winning both blocks of their 12 block 18.1 balk line billiard match today. With the match half completed, Hoppe now leads by five blocks to one.

This afternoon Hoppe turned in an easy victory, 300 to 141, in eight innings. He had a high run of 106, while Matsuyama's best was 96. Tonight the American won by an even greater margin, 300 to 119, in six innings. His high run was 196 to Matsuyama's 55.

After four straight defeats, Welker Cochran turned the tables on Allen Hall of St. Louis in their 12 block match. Hall now leads, four to two. Cochran took the afternoon block, 50 to 40, in 47 innings. Tonight Cochran repeated his victory by a 50 to 43 count in 58 innings.

White Rock Pale Dry Ginger Ale has all the famed qualities of White Rock Water from which it is made, plus a fascinating flavor that is delicious.

White Rock Ginger Ale

MADE ONLY WITH WHITE ROCK WATER

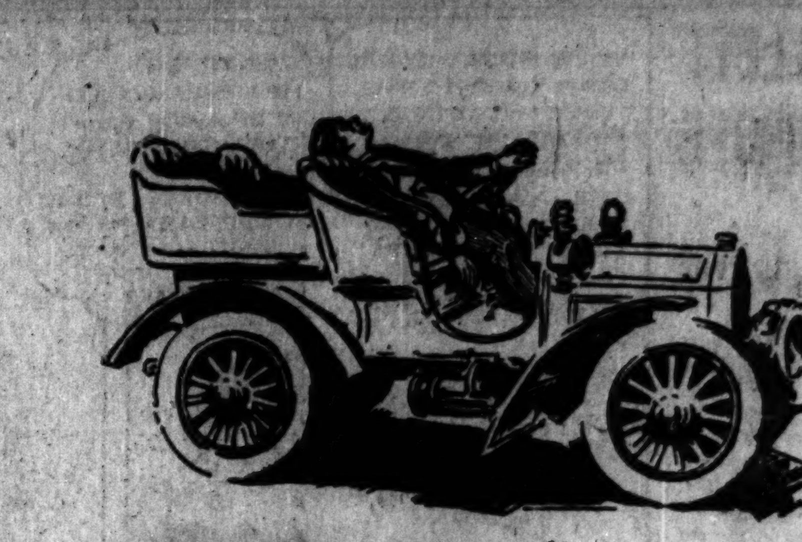

? ? ? ?

$10,000 IN CASH

For Best Solutions of FAMOUS MYSTERY CRIMES

Read THE STRANGE CASE OF "MR. DOVE" IN NEXT SUNDAY'S SUNDAY TRIBUNE and Submit Your Solution

On November 19th, 1904, John William Bate Jr., 22 year old son of a wealthy Chicago automobile man, was found murdered on Archer Road on the way to Joliet. It was Chicago's first automobile murder. A mysterious "Mr. Dove" had rented the automobile which was driven by Bate. "Mr. Dove" disappeared. The murder never has been solved.

The complete FACT STORY of this famous mystery case will be published in next Sunday's Chicago Sunday Tribune. Read it. Figure out who, in your opinion, committed the crime. Then write a letter, in your own way, telling who you think did it, and why.

The Chicago Tribune will pay $10,000.00 in cash prizes for best solutions of Famous Mystery Crimes. This is the second of the series. A new story is published complete each Sunday in the Chicago Sunday Tribune. The offer is open to every one. These stories prove that truth *IS* stranger than fiction. Don't miss them. They are thrilling stories—and besides—you may win a big cash prize.

Full Particulars in Next Sunday's TRIBUNE

Make This FREE TEST of Better Shaving

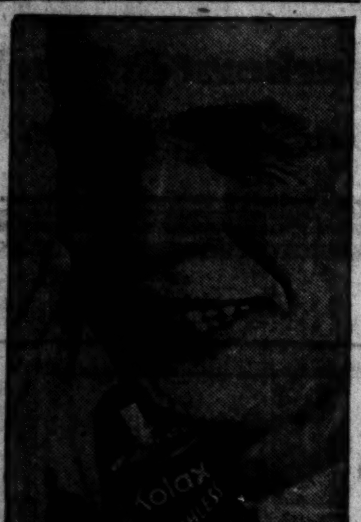

If only all men who read this could make this test today! I have found the way for better, quicker shaving.

Wet the face. Spread Kolax over the beard. Shave. The whole operation is reduced to these three simple steps. No brush. No lather. No soap. A saving of 5 to 10 minutes each time you shave is effected. And each shave improves the skin. Surely these are benefits you should know by test.

A million men now use Kolax. It makes all soap for shaving obsolete. For soap cannot compete with it. Lather seems only to hold the hairs erect. Kolax actually softens. It penetrates. It is absorbed. *Each hair instantly swells one-fifth in size.* The razor glides smoothly. No pulling. No scraping.

Shave as closely as you choose. No irritation will follow. And use no lotions or hot towels. For Kolax alone provides all treatment needed.

Make this Test Free

Kolax is now made in two forms. Except in one particular they are the same. One is Kolax as now used by thousands. The other is Kolax with menthol added. Some prefer it for the added pleasing tingle to the skin. I ask your help in deciding which is most delightful and refreshing. I invite you to test the new discovery in brushless shaving—quicker, infinitely more pleasant. Mail the coupon below. The test outfit containing two 10-cent tubes (one with—one without menthol) will be sent to you Free and Post Paid. Make this test at once.

FREE 2-Tube Coupon
Kolax Company C.T.418
361 East Illinois St., Chicago, Illinois
Please mail me, FREE the 2-tube Test Outfit of Kolax.

FREE 2 TUBES FOR TEST

BRUSHLESS Kolax

No Other Cigar Ever Tasted Like *the* Charles Denby *Cigar*

The Totally Different Tasting Cigar

Made totally different to taste totally different from any other cigar in the world to give you more smoke satisfaction for the price than any other cigar. And *that* doesn't mean *perhaps.*

In 5c and 2 for 15c sizes At All Good Dealers

H. FENDRICH, Inc., Maker, Evansville, Ind.
Established 1850

5c

Londres-in-foil 2 for 15¢

Nathan Fox Co., Chicago Distributor
215 W. Chicago Ave. Phone Superior 8780

Finance

Chicago Daily Tribune
THE WORLD'S GREATEST NEWSPAPER

Commerce

THURSDAY, APRIL 18, 1929.

[R]IGHTS' WORTH [$]25,000,000 [G]IVEN BY ROADS

[R]ail Stockholders Share in Melon.

BY O. A. MATHER.

[Rights] aggregating around $25,000,-[000] through stock purchase rights [were] announced yesterday to gladden [the] hearts of stockholders of the Bal[timore] and Ohio and the Canadian [Pacific] railroads.

Directors of the Baltimore and Ohio [decided] to offer both common and [preferred] stock holders of record May 1 [the] right to subscribe to additional [common] stock to the extent of 15 [per] cent of their holdings, subject to [approval] of the interstate commerce [commission]. In other words, 1 new [share] may be purchased at $100 for [each] 6 2-3 shares held. At yester[day']s market price of around 123 for [the] common stock the rights would [be] worth about $3, and the rights on [the] preferred shares would be worth [about] the same. The total value of [the] rights on the present outstanding [common] and preferred stocks would [be] worth about $8,000,000. The rights [expire] June 20.

Will Finance Requirements.

Under this plan the railroad will [issue] 411,077 additional common [shares] and will receive approximately [41,]000,000, which will be used to [finance] current requirements and its [program] of extensive additions and [improvements]. The new stock may [be] paid for in full on subscription or [one-]half at that time and the balance [on] Dec. 2.

The Canadian Pacific is offering [...],000 shares of new stock at $170 [a] share to stockholders of record May 1 in the ratio of one new share [for] each ten shares held. At yes[ter]day's market price of 234 for the [stock], the rights would be worth [about] $5.80 a share on the present [stock], or a total of about $17,000,000. The subscription rights expire June 11. In addition, the railroad also is [offering] 50,000 shares to officers and [employe]s at $170 a share.

Net income of the Atchison, Topeka and Santa Fe increased slightly last year, according to the annual report of President W. B. Storey. Traffic during the early part of 1928 was [substantially] lighter than in 1927, al[though] conditions improved later on. A larger volume of freight is ex[pected] in the early months of this year. Net income for 1928 was $49,-[...],600, equivalent after preferred [dividends] to $18.09 a share on the [common] stock. Net income in 1927 [was] $[...]0,754,430.

Steel Pace Slackens.

[Gross] revenue of the Illinois Cen[tral] for last month will be about [...],000 lower than in March, 1928, [and] net operating income will be [about] $300,000 lower, according to [President] L. A. Downs. However, [April] has shown improvement over a [year] ago and this progress is expected [to] continue.

A slight letdown in the record pace [of] the steel industry is reported in [the] mid-week reviews, although the [mills] of the Chicago district are still [running] virtually at capacity.

"Incoming business in finished steel [is] no longer equal to shipments, ex[cept] in the Chicago district," the Iron [Age] says. "A letup in bookings was [not] unexpected, in view of the un[usually] heavy commitments of pro[ducers], and may indicate nothing [more] than an interlude between buy[ing] movements."

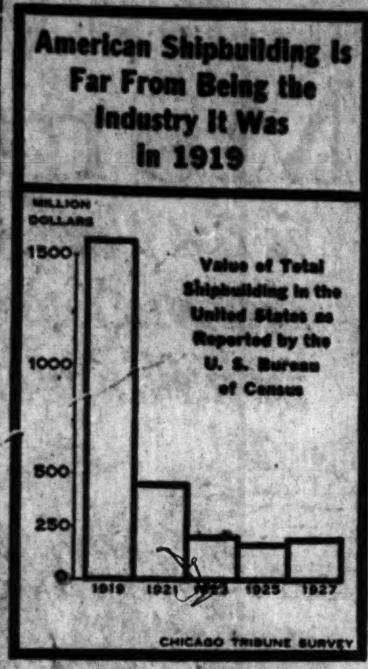

ANNOUNCE FINANCING FOR NEW PARMELEE TRANSPORTATION CO.

The financing of the new Parmelee Transportation company, holding company for a corporation which will operate some of the principal motor transport and cab companies of the United States, was announced last night.

The securities will consist of two issues, $5,000,000 of 6 per cent sinking fund convertible debentures and 250,-000 shares of common stock. The debentures will be offered by a syndicate at 99½ and interest and the common stock will be priced at $24.50 a share. The debentures, which mature April 1, 1944, are convertible any time prior to maturity or redemption in the ratio of 33 1-3 shares of stock for each $1,000 debenture, at the rate of $30 a share.

The company will acquire controlling interest in the Parmelee company of Chicago and the Yellow Taxi corporation of New York. It will also acquire a substantial interest in the outstanding stock of the Chicago Yellow Cab company.

U. S. STEEL MAY RID SUBSIDIARIES OF FUNDED DEBT

[Chicago Tribune Press Service.]

New York, April 17.—After completing the $271,385,000 bond redemption program on which it is now engaged, the United States Steel corporation probably will take steps to retire part of the funded debt of subsidiaries, amounting to $138,000,000.

The corporation has called its own fifty year bonds, aggregating $134,-830,000, for retirement on Sept. 1, and also is planning to redeem its 10-60 year issue, amounting to $136,555,000, on Nov. 1. This will leave the parent company entirely free of funded debt.

Plans for the retirement of the subsidiary companies' bonds are yet to be developed, it was learned today. The bonds are divided among a number of issues, some of which are noncallable. It is understood, however, that the corporation plans to retire the callable issues where it can be done to advantage.

According to calculations made today, the Steel corporation will increase its earnings by $20,920,859, as a result of the bond redemption program already adopted. This figure makes allowance for government taxes on the increased income and the adjustment of interest from the use of the corporation's own funds in carrying out the retirement.

Find Coal Is Losing Out as Energy Source

BY SCRUTATOR.

Coal consumption has failed to increase during recent years at a rate in keeping with the use of power and the general extension of industry. The result has been a failure of many coal companies to make profits and a lack, in many sections, of full-time work for miners.

F. G. Tryon, of the government's bureau of mines, has found that the condition is world wide and is attributed to the increased use of alternative sources of energy—notably petroleum, natural gas, and water power.

Since 1913, according to his figures, the total production of coal in all countries has increased just 1 per cent. During the same period, the output of petroleum rose from 385 million barrels annually to a billion 323 million barrels. Natural gas, used extensively only in the United States, nearly tripled and in 1928 furnished as much energy as could have been obtained from 36 million tons of coal.

Water Power Increases.

As for water power, its increase in the fifteen years under discussion was 166 per cent and the world's supply was equal to 160 million tons of coal last year.

Clearly, as Mr. Tyron points out, this extraordinary increase in other power does not always directly displace coal. The petroleum products fill wants that raw coal could not meet. However, he says, even motor fuel does make invisible competition for coal; if gasoline had not been available it is likely that some form of light transport other than the automobile would have been invented. Possibly this transportation would have been driven by coal generated electricity.

Another reason why coal consumption is little more than stationary lies in the improved methods used by combustion engineers. The railroads estimate that since 1923 they have increased the efficiency with which they burn fuel, so that twenty million tons were saved in 1928, while if the old methods had remained in force more than ninety million tons additional would have been required in the last five years.

Excess of Miners.

From another source comes corroboration of the ideas advanced by Mr. Tryon. Ellis Searles, editor of a labor journal, writing in Current History, holds that the excess of men in mining over those needed to produce the annual supply in the country is 200,-000. In 1926, he states, 594,000 men mined 573 million tons and had work on the average only 215 days in the year.

His estimate placed the total saving or replacement of coal at 214 million tons. In other words, the production would have increased that much since 1919 had combustion efficiency remained the same and the use of fuel oil and water power failed to increase.

It appears that, until the present cheap oil supply of the world is exhausted and the practical limit of water development is reached, the coal industry must resign itself to a condition of stationary demand.

U. S. TREASURY STATEMENT

WASHINGTON, D. C., April 17.—The following is a statement of the condition of the United States treasury on April 15:

Income to date this year	$3,005,406,320
Income to date last year	3,116,513,785
Decrease	$ 111,107,465
Outgo over income this year	2,355,387
Income over outgo last year	284,604,264
Balance general fund today	342,333,090
Balance previous day	348,003,663
Decrease	$ 5,670,573

UPTOWN HOTELS COMBINE TO CUT OPERATING COST

Six Concerns Effect Partial Merger.

BY AL CHASE.

Following the modern economic trend toward consolidation, six hotels in the uptown district, having a total of 1,361 rooms have just completed plans to coöperative advertising and partial operation. The half dozen hostelries are the Sheridan Plaza, the Clarendon Beach, the Chelsea, the Uptown, the Leland, and the Melbourne.

According to George White, manager of the Clarendon Beach hotel, it is believed that this initial move towards coöperative management will result ultimately in the complete merger of the six hotel properties, perhaps under one central management. For the present, however, the merger will be along the lines of coöperative buying, etc.

Supplies will be purchased for the six hotels by one buyer and at one time. A coöperative laundry is planned to care for the entire group. Instead of scattering their advertising, all future publicity will tell the world at one time about the entire half dozen.

Corporation to Be Formed.

A corporation to be known as Uptown's Bix Six Hotels is to be formed which will have charge of the group activities in advertising, buying, etc. Managers of the six hotels will meet each week to discuss their various problems and activities.

According to Mr. White, representatives of the "Big Six" are to make a motor tour of Illinois and Wisconsin with the idea of linking up one important hotel in each of 100 cities with the uptown half dozen. How far this association with out of town hotels can go has not yet been determined.

The slogan selected to advertise the new north side group, according to Mr. White, will be "Uptown's Six Best Hotels."

$8,600 a Foot in Englewood.

The Lerner Stores corporation, of New York, has purchased for $215,-000 cash twenty-five feet of frontage at 6340 South Halsted street, from Louis P. and Hattie Mann. The two story building, when the present lease to Morris Siegen expires on April 30, 1933, will be remodeled and used by the new owners for one of their women's ready to wear stores. The corporation now operates 115 stores, two of which are in Chicago.

Yesterday's deal establishes a value of $8,600 per front foot and $73.04 per square foot for the property. Mark Levy & Brother were brokers. Morris & Mills were attorneys for the sellers.

Report Marland Oil Buys Control of Texon Company

[Chicago Tribune Press Service.]

New York, April 17.—The Marland Oil company has purchased control of the Texon Oil and Gas company for $10,000,000, according to advices received from El Paso. Texon owns jointly with Marland Oil Company of Texas, which is a Marland subsidiary, important oil and gas leases on 85,100 acres in Texas. Texon Oil and Gas has an annual production capacity of more than 2,000,000 barrels.

AMERICAN FIRM BUYS SHANGHAI UTILITY CO. FOR SUM OF 50 MILLION

[Chicago Tribune Press Service.]

SHANGHAI, April 17.—The foreign residents of Shanghai's international settlement today voted almost unanimously to sell the electric light and power system to the American and Foreign Power company, a subsidiary of the Electric Bond and Share corporation of New York. The price agreed upon is approximately 50 million dollars, and a considerably higher bid than was made by the British company that was trying to make the purchase.

While the local Chinese interests were originally opposed to the sale, the spokesman for the Nationalist foreign ministry stated today that the government's objections no longer existed. The new corporation which will manage the plant will have 75 per cent American capital.

The present deal is the largest American investment ever made in China, and is locally considered to be the forerunner of extensive American financing of Chinese reconstruction.

INTRODUCE BILL TO GIVE CHICAGO CALL LOAN MART

[Chicago Tribune Press Service.]

Springfield, Ill., April 17.—An effort to give Chicago a call money market was announced here today with the introduction of a bill by Senator Harry Wright of De Kalb to permit interest charges of more than 7 per cent on loans of from $5,000 upward secured by warehouse receipts, bills of lading, stock, or other collateral.

"As long as the call rate in New York is not more than 7 per cent the present law makes no difference," read a statement said to have been issued by brokers supporting the proposal. "But as soon as the New York rate goes above 7 per cent, which is a time of scarce money, the lenders of money in Illinois send their surplus cash to New York, where they can take advantage of the higher rate. This means that when money is hardest to borrow the brokerage business of Chicago is specifically penalized on account of the limitation of the laws of our state.

"If our Illinois laws were changed to conform to the New York law business generally, as well as the financial field in Illinois, would be helped." The bill was sent to the senate committee on judiciary.

The senate industrial committee recommended passage of the Huebsch bill exempting securities listed on the Chicago curb exchange from the formalities of the state blue sky law.

Turns Out Only Two Cars; Court Halts Stock Sale

[Chicago Tribune Press Service.]

New York, April 17.—Sale of stock in the Lancia Motors of America, Inc., a company which turned out only two cars, by the Federal Securities corporation was halted today by an injunction issued by Justice Lewis L. Fawcett of the Supreme court, Brooklyn. Justice Fawcett also appointed the Irving Trust company to be receiver for the Federal Securities corporation in an order which restricted the receiver's activities to dealing with the money received by the Federal Securities corporation for the sale of stock in the Lancia Motors of America, Inc.

Will Open Bids on Uncle Sam's Cargo Ships

Washington, D. C., April 17.—(AP)—Another step towards the abandonment of the government shipping operations was taken today by the shipping board with the announcement that it would open bids on May 22 for the sale of the American Diamond Lines and the America-France Line, two trans-Atlantic cargo services consisting of 23 vessels with a total tonnage of 199,000.

Negotiations for sale of two other lines, American Republics Line, a cargo service to South America from the Atlantic coast with 14 ships aggregating 116,000 tons, and the Gulf-Mediterranean Line with 10 vessels of a total tonnage of 79,000, also are in progress.

Reduces Fleet.

The sale of these four lines will reduce the shipping board's fleet to fifteen lines and 162 ships. At the end of the world war the fleet operating under the shipping board consisted of 2,536 ships with a total tonnage of 14,706,217.

The sale negotiations under way led to predictions by shipping board officials that its entire fleet will be sold within two years. Then the board's functions will revert to a regulatory capacity with jurisdiction over rate agreements between shipping lines for domestic traffic and the administration of the $250,000,000 construction loan fund.

The fleet of the shipping board was started in 1916 and since that time approximately four billion dollars has been expended by the board in constructing and operating its huge group of vessels.

Terms of Sale.

Now only cargo services remain under the board's operation. Its last passenger service, the United States Lines, including the trans-Atlantic liner Leviathan, was sold recently to P. W. Chapman and company for $16,300,-000. The remaining cargo services, except the four lines expected to be sold soon, mainly are lines operating from the Pacific coast to Australia and from the gulf to Europe.

Under the terms of the sale of the America-France Line and the American Diamond Lines the board specified that a guarantee of five years' operation of those services must be maintained by the purchasers. The America-France Line operates between north Atlantic ports and France and the American Diamond Lines between north Atlantic ports and Holland and Belgium.

CORN EXCHANGE BANK PLANS TO SPLIT UP STOCK

[Chicago Tribune Press Service.]

New York, April 17.—The Corn Exchange bank will split its stock by issuing five new shares for one now outstanding, and will become a trust company under the name of the Corn Exchange Bank Trust company.

The market price of its stock was quoted today at $990 bid, $1,005 asked. Split five for one these prices would be equivalent to $198 bid, $201 asked. Resources of the bank on April 13 were reported as $239,010,-500, of which $21,352,500 was in surplus and undivided profits, while deposits exceeded $205,000,000.

SUMMARY OF THE DAY'S MARKETS

CHICAGO.

STOCKS—Higher. Monsanto Chemical rises 8 points.

WHEAT—Higher. Export demand liberal. May, 1:19@1.19⅛; July, $1.23@1.22⅞; September, $1.25⅞@1.25¾.

CORN—Higher. Closes at top. May, 93¼@93½c; July, 96⅛@96¼c; September, 96⅞@97c.

HOGS—Higher. Offerings light. Top, $11.75; average, $11.50; bulk of sales, $11.40@11.60.

CATTLE — Steady to 25c higher. Best heavy steers, $14.90; yearlings, $14.85; bulk of sales, $13.00@14.65.

SHEEP—Steady. Lambs steady to 15c higher. Best wooled, $18.00, highest since June. Shorn sell mainly at $16.35@16.70.

PRODUCE—Spot butter, ½c higher. Futures, ⅛@¼c higher. April fresh, 43⅛c; June, 42⅝c; December storage, 43½c. Fresh eggs, firm. Futures, steady to ¼c higher; April fresh, 26⅝c; April storage, 28¼@28⅜c; May, 28½c; November refrigerators, 32⅛@32⅜c. Live hens, 1@2c lower. Potatoes, firmer.

NEW YORK.

STOCKS—Higher. Call money 8-7½ per cent. Trading picks up. Wright Aero jumps 17 points.

BONDS—Steady. Rails continue to improve.

FOREIGN EXCHANGES—Irregular. Japanese yen rallies 18 points.

SUGAR—Futures close unchanged to 2 points lower.

COFFEE—Higher. Steady Brazilian markets.

COTTON—Lower. Price range narrow. Chicago off 5@11 points; other markets, 8@14 points.

What 40 Stocks Did

TWENTY GAINS.

Adams Exp.	+10¼	Goodyear	+ 2¼
Allied Chem.	+ 3⅜	Hershey Choc.	+ 5⅜
Am Can	+ 1⅛	Intl T & T.	+10
Anaconda	+ 2	Mont Ward	+ 2⅜
Atlantic Refin.	+ 3⅜	Radio	+ 2⅜
Beth Steel	+ 1⅛	Sears Roebuck	+ 3⅛
Byers Co.	+ 4⅛	Union Carbide	+ 5⅜
Chrysler	+ 1⅜	Un Air Trans.	+12¼
Com Solvents	+12	U S Ind Alc.	+ 6⅜
Gen Elec.	+ 6	Wright Aero	+11

TWENTY LOSSES.

Am Radiator	— 2⅜	Motor Products	— 1
Borg Warner	— 1⅜	Nat Surety	— 3⅛
Certainteed	— 1⅜	Otis Elev.	— 1
Chile Copper	— 1⅜	Phila Co.	— 3
Cuyamel Fruit	— 1⅜	Republic I & S	— 1¼
Ill Cent.	— 2	Schulte R Strs.	— 2⅛
Kelsey Hayes	— 1¼	Superior Stl.	— 3¼
Lehigh Cement	— 3	Tex & Pac.	— 3
McKesson & R.	— 1⅜	United Fruit	— 2¼
Miller Rubber	— 1	Wesson O & S.	— 1

Italian Industrial Boom Cuts Unemployment Ranks

ROME, April 7.—(AP)—Unemployment in Italy diminished by 195,347 workers during the month of March. Minister of National Economy Martelli reported to Premier Mussolini that the number of unemployed had fallen from 489,347 at the end of February to 294,000. An improvement was reported in all industries except textiles.

Elect Alfred MacArthur to Head Central Life Co.

Alfred MacArthur, who recently secured a controlling interest in the Central Life Insurance Company of Illinois, was yesterday elected president of the company at the annual meeting. F. B. Bradford was chosen secretary and treasurer and Roland Irish was made vice president.

STOCKS GO UP IN THE FACE OF BEARISH NEWS

Boom I. T. & T. for 10 Point Gain.

YESTERDAY'S AVERAGES

	High.	Low.	Last.	Net chge.
25 railroads	128.24	127.24	127.77	+ .28
25 industrials	358.11	350.77	356.33	+5.70
50 stocks	243.17	239.00	242.05	+2.99

BY FRED HARVEY.

[Chicago Tribune Press Service.]

New York, April 17.—With a perversity for which it is becoming noted of late, the stock market swept forward today in the face of a number of developments well calculated to dampen bullish enthusiasm: The disappointing news on the Steel stock split-up plan; the effort being made at Washington to bring the credit situation before congress; the weekly steel reviews indicating a slackening in the pace of demand, all the makings of excellent bear capital ordinarily.

And yet it was a bull market from the outset, every group with the exception of the tobacco shares participating in the advance. In some directions the rally assumed a very formidable aspect—at least when measured by recent standards—a few fast stepping issues, among them International Telephone & Telegraph and Adams Express, rising as much as 10 points. Numerous others were up from 1 to 5 points at the finish. There was a moderate increase in the volume of trading, too, the total rising to 3,493,500 shares.

Basis for Move.

Commentators were inclined to attribute the showing mainly to the improved technical condition of the market—admittedly oversold plus expectations of another substantial cut in brokers' loans to be revealed in the weekly statement due tomorrow. A slight easement in credit conditions, the call rate renewing at 8 per cent and dropping to 7½ also had some effect.

Moreover, there were a number of lesser influences to stimulate buying in individual groups. Thus the oils responded to news of a further cut in the production last week. General Electric, long rated among the market leaders, owed its advance—of some 6 points—to the announcement of a 27 per cent increase in its bookings for the first quarter. International Telephone & Telegraph was boomed by a report that it is contemplating taking over an important European subsidiary. The coppers were aided by a feeling that the metal price is due to be stabilized around 18 cents.

Tobacco Group Weak.

Weakness in the tobacco group reflected popular reaction to David Schulte's warning of a possible price war in the cigaret field. Webster-Eisenlohr was the weakest member of the group. It was off more than 7

[Continued on page 33, column 2.]

Announcing a new location

Though we aren't selling stocks and bonds—the security we offer pays 100% dividends—in style and comfort.

Monday, April 22, the Ground Gripper Shoe Store, formerly located at 40 North Clark Street, moves into new quarters, in the New York Life Insurance Building, 110 West Monroe Street. We think our friends in the financial district will appreciate the convenience of our new location, and the improved facilities for service afforded by our larger store.

Ground Gripper Shoes are made for men, women and children. In combining the scientific fitting of the foot with grace and beauty of appearance they are unequaled by any other shoe made.

FREE!
During Opening Week,
April 22d to 27th

As an added inducement for your early visit to our new store, we will present a pair of beautiful Hollywood silk hose with each purchase of Ground Gripper Shoes.

Ground Gripper Shoes
FOR MEN, WOMEN AND CHILDREN

Ground Gripper Stores, Inc.
[2]9 E. Lake St. 63 E. Adams St. 110 W. Monroe St.

please

remember the financial truism that as money rates go up the price of bonds declines. It is true now. Money is high and bonds are low. The income yield from bonds has been rising for many months. ¶ Conservative investors will take advantage of the present opportunity, which is not to be regarded as permanent. It is a situation which invites serious study of your present list of securities and care in the selection of new ones to the end that the average return from all your investments may be as high as possible in the present very favorable circumstances. ¶ The activity in municipal securities indicates wider interest in sound investment buying. We will gladly coöperate with you in making selections.

ROBERT STEVENSON, *Resident Partner*

KISSEL, KINNICUTT & COMPANY
120 West Adams Street, Chicago, Illinois
TELEPHONE RANDOLPH 7100

One *against* Many

If one individual is left with the care of your estate as executor or trustee, your family's financial future depends solely on his knowledge and judgment. If a bank or trust company is chosen, your family has the benefit of the experience of a group of individuals trained to handle estate matters.

TRUST DEPARTMENT
Harris Trust and Savings Bank
Organized as N. W. Harris & Co. 1882. Incorporated 1907
HARRIS TRUST BUILDING · CHICAGO
Capital and Surplus $10,000,000

ALL CLASSES OF LIVE STOCK GAIN; CATTLE IN LEAD

Shippers, Small Packers Buy Hogs Readily.

CHICAGO LIVE STOCK

HOGS.	
Receipts, 18,000; shipments, 3,000.	
Bulk of sales	$11.40@11.60
Heavy butchers	11.40@11.60
Butchers, 180@250 lbs	11.50@11.75
Medium weights	11.50@11.70
Heavy and mixed packing	10.60@10.75
Rough and heavy packing	10.10@10.60
Light, 160@185 lbs	11.55@11.75
Selected, 140@155 lbs	11.25@11.65
Pigs, poor to choice, 50@135 lb	8.75@11.25
Stags, subject to dockage	9.50@10.50
CATTLE.	
Receipts, 7,000; shipments, 2,500.	
Prime steers, 1,100@1,500 lbs	$14.00@15.00
Good to choice, 1,045@1,500 lb	13.00@14.85
Poor to choice, 900@1,500 lbs	11.50@15.00
Yearlings, 750@1,500 lbs	12.00@15.25
Bulk of sales	13.00@14.65
Low grade killing steers	8.75@11.25
Fat cows and heifers	8.00@14.85
Canners and cutters	6.50@ 7.75
Calves, poor to choice	9.50@16.50
Stockers and feeders	9.25@13.25
SHEEP AND LAMBS.	
Receipts, 10,000; shipments, 5,500.	
Wethers, poor to choice	$10.50@13.25
Yearlings, poor to choice	12.75@15.50
Ewes, poor to choice	8.25@12.25
Fed western lambs	16.75@18.00
Native lambs	16.25@17.75
Native lambs, culls	12.50@15.25
Western shearing lambs	16.00@17.00
Fresh shorn lambs	14.25@17.00
Native springers	15.00@22.00
COMPARATIVE PRICES.	
HOGS—Bulk of sales yesterday	$11.40@11.60
One month ago	11.20@11.60
One year ago	9.45@ 9.85
CATTLE—Bulk of sales yesterday	13.00@14.65
One month ago	12.25@13.75
One year ago	11.75@14.00
SHEEP—Fed western lambs yesterday	16.75@18.00
One month ago	16.00@17.75
One year ago	15.50@17.75

All classes of live stock moved to higher price levels yesterday, cattle leading the advance. Top steers sold at $14.90, highest since Feb. 21. Hogs brought the highest prices since last Friday, top reaching $11.75, with the general average at $11.50.

The first $18.00 lambs since June, 1928, appeared, being exactly $2.00 above the low day last January. Aged ewes reached $12.25, highest in more than four years. Native spring lambs reached $20.00. Arizona spring lambs at one of the river markets sold up to $19.80.

Clear Quickly.

Cattle offerings cleared quickly at advanced prices, hundreds of steers bringing $14.50 and above. Prime 1,400 lb steers brought $14.90, with 632 lb heifers at $14.85, also paid for some prime 1,507 lb steers. Nebraska shipped in a number of loads of well finished weighty steers, including 46 averaging 1,719 lbs at $14.65. Top Chicago prices were almost equaled by sales at river markets, where 1,032 lb steers were reported at $14.75.

Receipts at 7,000 were smallest for Wednesday in seven weeks. Butcher stock ruled strong to 25c higher. Calves advanced 50c. Stockers and feeders were scarce and in demand. Shipments of stockers and feeders from all points in March were 5 per cent behind a year ago and 17.8 per cent below the five year average for March.

Shippers and small packers bought hogs readily at 10@15c higher prices, leaving only 5,000 in the pens at the close, in view of an advance estimate of 22,000 for today, against 25,947 a year ago, and 31,618 two years ago. Larger houses purchased sparingly, but obtained only fair quality. Five small packers bought 4,000, mostly at $11.45@11.60. The March hog slaughter in the United States at 3,645,301 compares with 5,139,754 a year ago, which was the record for that month. The three months' slaughter at 13,860,671 shows a decrease of 2,537,872, compared with a year ago.

Colorado Lambs at $18.00.

Dwindling supplies brought buyers on the lamb market for numbers yesterday and sent about 1,200 Colorado wool lambs to the $18.00 line, highest since June 7, 1928, and 50c above the close of last week. Eight loads of shorn lambs sold at $16.35@17.00, the latter standing highest of the season. Aged and yearling sheep were in demand at advanced prices. Country buyers are eager for desirable feeder and shearing lambs. During March the countryward movement of feeders increased 27.5 per cent at all points, compared with a year ago, being 22.6 per cent above the five year average for March.

Receipts at Chicago for today are estimated at 7,000 cattle, 22,000 hogs, and 10,000 sheep, against 6,551 cattle, 19,328 hogs, and 10,354 sheep the previous Thursday, and 7,705 cattle, 25,947 hogs, and 7,323 sheep a year ago.

RAW SILK.

NEW YORK, April 17.—(AP)—SILK—Raw: Futures closed steady; sales, 590 bales. May, $5.07; July, $4.97; September, $4.90; steam extra II, $5.00; Canton double extra A, 14-16s, $4.10; Japanese crack double extra, $5.15@5.20.

ON ALUMINUM CO. BOARD.

Richard K. Mellon has been elected a member of the board of directors of the Aluminum Company of America.

To the Holders of
HOUSTON ELECTRIC COMPANY
First Mortgage Gold Bonds Series A 6%, Due June 1, 1935.

Notice is hereby given that the undersigned Trustee under First Mortgage dated June 1, 1925, securing the above described bonds will receive until 12 o'clock noon Monday, April 22, 1929, proposals to sell to it sufficient of the above described bonds to exhaust the sum of One Hundred Thousand Ninety Three Dollars and Sixty Two Cents ($100,093.62) at prices not exceeding the limit set forth in the said First Mortgage.

All proposals should be marked "Offer of bonds of Houston Electric Company to be opened Monday, April 22, 1929," and should be addressed to the Trust Department of the undersigned at 67 Milk Street, Boston, Mass.

If the funds are received by the undersigned Trustee on April 20, 1929, as provided in the said First Mortgage, accepted bonds will be paid for on Monday, April 29, 1929, and interest thereon will cease from and after April 29, 1929.

The right is reserved to reject any and all proposals or to accept any proposal in whole or in part.

THE FIRST NATIONAL BANK OF BOSTON, TRUSTEE.
By Olaf Olsen, Vice President.
Boston, Massachusetts, April 5, 1929.

ALLIS-CHALMERS MANUFACTURING COMPANY, INC.,
Common Dividend No. 38

The Board of Directors has declared a dividend of One Dollar and Seventy-Five Cents ($1.75) per share on the common stock of this Company, payable May 15th, 1929, to common stockholders of record at the close of business, April 24th, 1929.
Transfer books will not be closed.
Checks will be mailed.
W. A. THOMPSON, Secretary.
April 5th, 1929.

AMERICAN CAN COMPANY
Common Stock

A quarterly dividend of seventy-five cents per share has been declared on the Common Stock ($25 par value) of this Company, payable May 15th, 1929, to Stockholders of record at the close of business April 30th, 1929. Transfer books will not be closed. Checks mailed.
R. A. BURGER, Secretary.

CHICAGO BANK STOCKS

Quotations by F. M. Zeller & Co.:

STATE BANKS.

	Bid.	Ask.		Bid.	Ask.
Adams St	165	....	Kasper A St	225	235
Aetna St	220	230	Kimbell T&S	325	335
Am B&T Co	140	150	Lake Sh T&S	500	....
Armitage St	210	220	Lake V St	265	270
Ashland-63d	230	240	Lake V Tr	465	....
Ashland St	140	150	Lawndale St	490	....
Aub Pk Tr	275	285	Lib Tr&S	375	....
Austin State	300	....	Lincoln St	125	135
Bel-Shef T&S	150	160	Lincoln T&S	325	....
Bev St Sav	208	214	Logan S S&S	185	....
Boul Bdg Bk	275	....	Mad & K nw	405	415
Boul St Sav	120	135	Mad Sq St	215	....
Brainard St	190	200	Mkt Tr St	185	....
Bdwy T&S	160	170	Marq Pk St	300	....
Bryn M St	209	213	Mayfair St	140	....
Bldrs & M St	245	255	Mercan Tr	400	....
Cal T&Sav	225	230	Metropol St	235	....
Capital St S	205	....	Mid City T&S	385	....
Cent Mf D nw	680	....	Midway St	115	125
Central Trust	535	545	Noel State	310	....
Chatfld T&S	135	....	No Ave St	200	....
Chatham St	250	260	Nor Trust Co	800	815
Chicago City	485	492	Northwst Tr	470	480
Chi Lawn St	360	370	Oak Park Tr	400	....
Chi Mor Plan	185	....	Old Dear St	165	170
Chi Trust Co	575	580	Peo&M St PB	135	....
Cit St of Chi	550	....	Peop NB&T	435	....
City St Bk	300	308	Peoples T&S	230	240
Columbia St	165	175	Pinkert State	240	245
Com St Chi	235	....	Pioneer T&S	475	....
Comwlth T&S	230	....	Pruden St S	285	300
Congress Tr	163	168	Pullman T&S	275	282
Cont Ill B&T	670	675	Reliance B&T	330	....
Cosmo St nw	340	350	Ridge St Bk	200	220
Cott Gr St	275	....	Roseland St	375	....
Cragin State	140	....	Schiff T&S n	400	....
Crawford St	195	....	Security	600	....
Depositors St	220	230	Second NW	230	....
Devon Trust	175	....	Sheridan T&S	335	345
Division St	375	365	63d & Halst	325	....
Drexel St nw	300	....	So Chi Sav	310	315
Drovers T&S	525	535	So Shore St	220	....
Empire Trust	128	133	So Side T&S	220	225
Equit Trust	125	135	S W State	160	170
Evans T&S	225	235	S W T&S	160	....
Exchange St	127	132	St Bk Chi	740	750
Fidelity T&S	230	240	St B&T Ev	425	....
First Eng St	240	....	Stockm T&S	225	....
Franklin T&S	340	350	Stony Isl St	320	330
Fullerton St	205	210	Suburb T&S	240	245
Gage Pk St	220	225	26th St St	175	180
Garfield St	285	....	Union Bk Chi	420	425
Guaran T&S	475	....	Un St So Chi	215	225
Halsted St St	375	385	United State	350	....
Hamilton St	115	120	Universal St	200	210
Harbor St	164	168	University St	205	....
Harris T&S	1175	1185	W Eng T&S	390	400
Home B&Tr	400	415	W Highld St	350	360
Humb St nw	210	....	W Lawn T&S	200	220
I C Bk&Tr	170	180	W Madison St	190	....
Immel State	153	....	W Side T&S	390	400
Immigrant St	185	....	W 35th St	128	135
Independ St	290	....	W Town St	340	....
Inland Tr&S	175	....	Wiersema St	270	280
Italian Tr&S	135	145	Woodln T&S	312	320

NATIONAL BANKS.

	Bid.	Ask.		Bid.	Ask.
Albany Pk N	240	....	Kenwood Nat	210	220
Atlas Exch	165	175	Midland Nat	200	....
Austin Nat	190	....	Mutual Nat	330	....
Bdwy Nat Bk	175	....	N B Rep $20	260	265
Bowmanv N	285	....	Nat Bk Wdln	285	....
Calumet Nat	305	315	Nat Bldrs	265	275
City Nat Ev	....	....	Ogden Nat	205	....
Do nw $20 p	80	90	Ravenwd Nat	130	140
Drovers Nat	320	330	Rogers Pk N	250	260
First Nat	830	840	Stk Yds Nat	382	386
First Na Ber	145	150	Straus Nat	380	385
First Nat Eng	510	....	Wash Pk N	285	295
Foreman Nat	990	995	W Side Nat	165	170
Hyde Pk Nat	405	415	Chi T & Tr	605	610
Irv Pk Nat	445	455	Garard Tr Co	138	145
Jackson Pk N	215	....	Heitman Tr	350	....
Jeffers Pk N	340	....			

DRY GOODS.

NEW YORK, April 17.—(AP)—Prints cloths sold freely today for contract delivery in May, June and July at 7½c for 38½ inch 60x60s, ⅛c down. Business is coming forward on printed lines for fall delivery. Wool goods orders are being received steadily.

DROP PLANS FOR BRITISH GENERAL ELECTRIC MELON

LONDON, April 17.—(AP)—Plans of the British General Electric company to issue 1,500,000 new "British" shares have been definitely abandoned, it was learned on the highest authority today.

The dispute which flared between American stockholders of the General Electric and the British company resulting in Thomas L. Chadbourne and Herbert Bayard Swope coming to England to represent the American holders, will be settled amicably and negotiations toward that end are contiuining.

The plans involve refinancing of the General Electric issue in a way satisfactory both to Sir Hugo Hirst, chairman of the board, and the American stockholders. It was understood authoritatively that the London stock exchange refused to handle the new stock as the British company originally planned to issue it.

OBTAINS OPTION.

The Radio-Keith-Orpheum corporation recently formed by a union of interests of the Radio Corporation of America and Keith Albee-Orpheum, has obtained an option on the theater property of Alex. Pantages of Los Angeles.

Columbia Pictures Corporation
Common Stock
(no par value)
Listed on New York Curb Market
Net earnings for fiscal years ending June 30th
1929........*$400,000
1928........ 249,931
1927........ 155,638
1926........ 59,907
*Partly estimated by the Management.
Complete Information Upon Request
Goddard, Kneessi Co.
Incorporated
Investment Securities
Bankers Bldg., Chicago
Telephone Dearborn 8706

RESORTS AND HOTELS RESORTS AND HOTELS

BE OUR GUEST in wonderful GLACIER PARK

Also Escorted Tours to
YELLOWSTONE
COLORADO
CALIFORNIA
BLACK HILLS
PACIFIC NORTHWEST
ALASKA
HAWAII

Enjoy the hospitality of three great railroads! A glorious time with a party of people you'll like. Nothing to do but have a good time. Everything planned in advance. Escort attends to all details. Delightful tours of 9 to 28 days. One low cost covers all expense. Send for Tours Book, or inquire at nearest ticket office.

Burlington Route, 179 W. Jackson St.
Great Northern Ry., 113 S. Clark St.
Northern Pacific Ry., 71 E. Jackson Blvd.

Burlington ESCORTED Tours

Write FOR THIS FREE BOOK

BURLINGTON ESCORTED TOURS, DEPT. T-8
547 W. Jackson Blvd., Chicago, Ill.
Please send me free book describing Burlington Escorted Tours. I am interested in a tour to
☐ Pacific Northwest; ☐ Glacier; ☐ Yellowstone; ☐ Colorado; ☐ California; ☐ Black Hills; ☐ Alaska; ☐ Hawaii.
Name
Street
City State

The home of every prominent person who visits Washington. Two squares from the White House. Convenient to all social activities—yet away from the noise of the city. Single Room and Bath $5.00, $6.00, $7.00; Double Room and Bath $8.00, $10.00, $12.00; Parlor Suites $15.00 and up.

The CARLTON
WASHINGTON'S Most Notable Hotels
HARRY WARDMAN, President
The WARDMAN PARK

The comfort and beauty of a private home; the setting of a country club. Ten minutes from the theatrical and business districts. Supper dances, golf, tennis, riding, outdoor swimming pool, theatre, garage. Single Room and Bath $5. Double Room, Bath $8.

RESORTS—FOREIGN Ocean Travel. RESORTS—FOREIGN Ocean Travel. RESORTS—FOREIGN Ocean Travel.

Round the World as you please

Malay native store Singapore — Philip Kittz

Here is the one world tour on which you make your own plan, seeing the countries that most interest you at leisure. Stop where you like, stay for a week, two weeks or longer. Then continue on a Liner exactly like the one on which you started.

Complete the trip in 110 days aboard a single President Liner or use the entire two years permitted by your ticket.

Every fortnight an American Mail Liner sails from Seattle and Victoria, B. C., for Yokohama, Kobe, Shanghai, Hong Kong, Manila and Round the World.

Every week a Dollar Liner sails from Los Angeles and San Francisco for Honolulu, Yokohama, Kobe, Shanghai, Hong Kong, Manila, thence fortnightly to Singapore, Penang, Colombo, Suez, Port Said, Alexandria, Naples, Genoa, Marseilles, New York and Boston.

On fortnightly schedules these Liners sail from New York for California via Havana and Panama.

The complete trip, including transportation, meals and first class accommodations aboard ship, costs but $1250 and up.

You enjoy the comfort of a magnificent President Liner. All cabins are amidships. All are outside with beds, not berths. The public rooms are spacious and luxurious. The decks are broad. There is a swimming pool. A world famous cuisine.

COMPLETE INFORMATION FROM ANY STEAMSHIP OR RAILROAD TICKET AGENT.

DOLLAR STEAMSHIP LINE and AMERICAN MAIL LINE

UNION TRUST BLDG, ARCADE CLEVELAND Phone Cherry 7140
4TH AT UNIVERSITY, SEATTLE, WASH.
110 SOUTH DEARBORN ST. CHICAGO, ILL. Phone State 9667
ROBERT DOLLAR BLDG. . SAN FRANCISCO

JUST FOUR NIGHTS ON THE SMOOTH PACIFIC

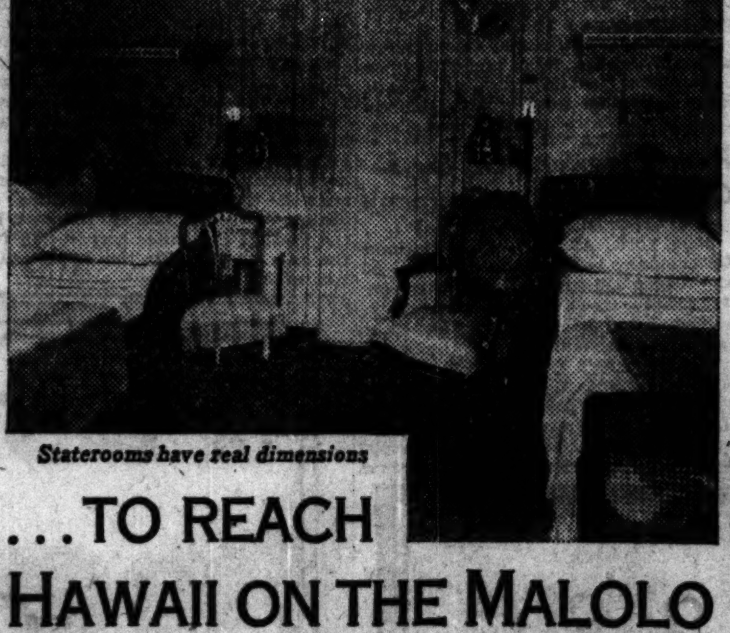

Staterooms have real dimensions

...TO REACH HAWAII ON THE MALOLO

IT'S as short a trip as that, now that you have the speedy Malolo. Leave San Francisco Saturday noon—early Wednesday afternoon you're in Honolulu. Only four nights at sea!

Mention of nights naturally suggests staterooms—interesting topic! Many a person accustomed to lesser ships has been amazed at Malolo staterooms. Spacious is the word! Why, two people can dress in a Malolo room and still be friends when the dinner gong sounds.

As for the four days on the Malolo, you'll simply have to see for yourself. Service instantly summoned from the telephone at each bed. A chef who understands sea-going appetites. Elevators to all the broad decks and luxurious lounges. Just say "Hawaii—Malolo" and note the proud response at any travel agency or Matson Line, 140 South Dearborn St., Chicago.

Telephone RANdolph 8344.

MATSON LINE ... 25 STEAMERS, FASTEST SERVICE
HAWAII ... SOUTH SEAS ... AUSTRALIA

Experienced Travelers Sail in May via ST. LAWRENCE
Shortest Sea Route

In May the rates are lowest —there's a better choice of accommodations—no crowds—greater personal attention and comfort. May weather is ideal for travel and travel dollars buy more.

Enjoy Montreal, before sailing a thousand miles down the magnificent St. Lawrence—the most delightful, also the shortest sea route—4½ days to cross.

Travelling White Star assures that same high standard of accommodation, cuisine and personal service that have made White Star famous—there's a wealth of entertainment too.

Our travel experts will gladly help plan your trip—phone, write or call personally.

180 N. Michigan Ave. Chicago
or Authorized Agents

White Star Line Canadian Service

Over the Smoothest of Pacific Routes
...in a palatial cruiser to a paradise of flowers, romance and exotic tropical charm
HAWAII
SPECIALLY SERVICED SPRING TOURS...
20 days from Los Angeles back to Los Angeles, on the palatial cruisers "City of Los Angeles," April 20 and May 18 and "City of Honolulu," May 4 (Golfers' 5-week Tour) and June 1. Low fares covering every necessary ship and shore expense. Write for illustrated folder "Spring Tours to the Isles of Paradise."
A LASSCO Sailing every Saturday

LASSCO'S 2nd Annual Tour of Central and South America
Sails from Los Angeles OCTOBER 5
64 days ... 20 ports and cities of 11 countries. $950.00 up, including comprehensive program of shore excursions. Write for folder.

LASSCO
LOS ANGELES STEAMSHIP CO.
140 S. Dearborn, Chicago
Room 1418—Tel. Randolph 4428

HOT SPRINGS NATIONAL PARK, ARK.
Baths—Golf—Sunshine
Relief from Circulatory Trouble
Write for Booklet
THE ARLINGTON HOTEL

PERU AND CHILE VIA PANAMA CANAL
Finest and Fastest Steamers to West Coast
ACONCAGUA ......May 2
TENO ....May 30
Special Features: Gymnasium, Private and Public Smoking Rooms, Commodious Lounges and Veranda Cafe. Excellent Cuisine.
Compania Sud Americana de Vapores
(South American Steamship Co.)
WESSEL, DUVAL & CO.
General Agents, 1 Broadway, New York

FROM NEW YORK TO EUROPE VIA NORTH CAPE AND MIDNIGHT SUN LAND
June 29..41 days..15 ports..$550 up, all-inclusive.
JAMES BORING'S TRAVEL SERVICE, INC.
53 West Jackson Boulevard, Chicago.

Clark's Famous Cruises
EUROPE CRUISE June 29 ss. "LANCASTRIA"
CUNARD LINE, 52 days, $600 to $1300
Spain, Tangier, Algiers, Italy, Riviera, Sweden, Norway, Edinburgh, Trossachs, Berlin (Paris, London, Rhine, etc.). Hotels, drives, fees, etc. included.
Mediterranean Cruise, Jan. 29, $600 up
Frank C. Clark, Times Bldg., N. Y.

FOR SAILINGS to principal ports in Egypt, India, Straits Settlements, Philippines and China, apply to Norton-Lilly & Company General Agents. 308 South La Salle Street, Chicago.

Subscribe for The Tribune

Advertise in The Tribune

RESORTS AND HOTELS

All About Southern California
etc., at Los Angeles Chamber of Commerce. Free information, maps, booklets, exhibits. Bureau, 56 W. Adams Street, Chicago.

Subscribe for The Tribune

RESORTS AND HOTELS RESORTS AND HOTELS

Very low roundtrip fares this summer on all railroads to San Francisco

on the Bay of Monterey is the playground of your dreams. Your favorite sport in a Kingdom of play...

MONTEREY Peninsula, covered with pine and cypress, is like a fabled principality from the pages of a lovely novel. Here is Monterey, first capital of California, reminiscent of the old Spanish rulers. Here is beautiful Del Monte. Four spectacular golf courses, one of which will be the scene of the National Amateur Golf Championship this year. Polo, tennis, swimming, yachting, spacious lawns and fine hotels. Across the peninsula is Carmel-by-the-Sea, the home and inspiration of many famous artists and authors. All this is but four or five hours by train or motor car from

SAN FRANCISCO
GATEWAY TO VACATIONLAND

Make this great city, by the Golden Gate, the headquarters for your California vacation. America's coolest summer city with no rain to mar a single day. Colorful, cosmopolitan, gay and interesting in itself, San Francisco is the central point from which [illegible]

[illegible]

CALIFORNIA
"WHERE LIFE IS BETTER"

CALIFORNIA Vacations Californians Inc.

CALIFORNIANS INC.
Dept. 9-C
703 Market Street, San Francisco
You may send the free travel book, "California Vacations", to—
Name
Address

RESORTS—FOREIGN Ocean Travel. RESORTS—FOREIGN Ocean Travel.

ACROSS THE ATLANTIC
ENGLAND..FRANCE..IRELAND..GERMANY
Accommodations are now available
NEXT SAILINGS FROM NEW YORK
*S. S. THURINGIA April 25 — S. S. DEUTSCHLAND April 27 — *S. S. WESTPHALIA May 2
*Cabin Ship

CHILDREN ARE HONORED GUESTS
Your children will love to travel on the luxuriously appointed steamships of the Hamburg-American Line. They are shown every attention. They even have their own playground and dining saloon, where they carry on their own social activities, undisturbed and undisturbing.

PLEASURE CRUISES
To Northern Wonderlands — S. S. RELIANCE — From New York, June 29—36 days to Iceland, Spitzbergen, Norway and the North Cape. Rates $250 and up
Around the World — S. S. RESOLUTE — Queen of Cruising Steamers — 140 days. Over 38,000 miles. From New York Jan. 6, 1930. Rates $2000 and up

Consult our Tourist Dept. for Trips Everywhere
HAMBURG-AMERICAN LINE
177 No. Michigan Ave., Chicago, or Local Steamship Agents

WHEAT RECOVERS AFTER TOUCHING NEW LOW LEVEL

Small Gains Registered at End of Trading.

BY CHARLES MICHAELS.

Continued liquidation of long wheat by houses with eastern connections and pressure from local bears carried prices off yesterday to a new low on the present movement, with May touching $1.16⅝, the lowest figure since early in January, when the inside price of the season of $1.15¾ was made.

Stop loss orders were uncovered on the way down, but the market quickly reversed its position, with many houses and professionals who were on the selling side on Tuesday and early in the morning turning to the buying side, and a bulge 2⅜@2⅝c from the bottom followed with the close about the top at net gains of ⅝@⅞c, May closing $1.19@1.19⅛, July $1.23@1.22⅞, and September, $1.25⅞@1.25¾. Winnipeg was strong and gained ¾@1⅝c on the day, with May there closing at 1⅝c over Chicago, against 5¼c on Tuesday.

Coarse grains showed a firm undertone from the start and with a lack of pressure corn closed 1¾@2c higher with May leading. The latter was 93⅛@93¼c at the last, with July 96⅛@96¼c, and September, 96⅞@97c. Oats gained ⅝@1c, with May 49¼@49⅜c; July, 47⅛c, and September 44⅛@44¼c. Rye was ⅝@¾c higher, with wheat, May finishing at 99⅜c and July and September at $1.00¼.

Foreigners After Wheat.

The break in futures brought in a very heavy foreign demand for cash wheat which was reflected in large and persistent buying of futures at Winnipeg and at one time May in that market was about 6⅝c over Chicago, the largest premium on the crop. So large was the demand that cash premiums at Winnipeg were advanced somewhat in the face of an official government report showing 184,000,000 bu in all positions, against 129,000,000 bu last year. There was also business in hard winter and durum wheats with the basis on No. 2 hard winter at the Gulf 1c higher, with sales at 4c over Chicago May, against 3c under recently. Total export sales were said to have materially exceeded 1,000,000 bu in all positions, largely Manitobas. Millers were also good buyers at Winnipeg.

There was buying of wheat here to close spreads with Winnipeg toward the last, which caused the difference between the two markets to narrow slightly from the extreme which prevailed at one time. Liverpool closed 1⅛@1⅜c lower, failing to fully reflect the break in American markets on Tuesday. European crop reports were somewhat more spotted, but summaries of the domestic winter wheat crop were favorable from the southwest.

Corn Shows Strength.

At no time were corn prices below the final figures of the previous day, and, aside from the selling by a local professional, offerings were light the greater part of the session. July was taken by a local house, which helped along the advance, and local shorts were forced to cover on the way up. The last of the winter storage fleet was expected to clear overnight, and as a good part of the grain is going to Canadian ports a liberal reduction in the visible supply on Monday is certain. Some export business was put through at the seaboard. The spot basis here was steady to 1c higher. Wet weather of late is bringing in reports of delayed field work. Cables told of disappointing yields in Argentina.

Liquidation in oats appeared to have run its course early with a rally of 1⅛@1⅝c from the inside figures, partly on reports that 500,000 bu Canadian oats had been sold for export. The rye market was quiet, but somewhat firmer in sympathy with wheat. A little export business was worked at the seaboard.

BIDS AND OFFERS

WHEAT.

Range of prices on bids and offers, good all day Thursday, follow:

	Bids High.	Bids Low.	Bids Close.	Offers High.	Offers Low.	Offers Close.
May	1.17¾	1.16⅝	1.17⅜	1.21⅛	1.20⅝	1.21⅛
July	1.21¾	1.21⅛	1.21⅜	1.24⅝	1.24¼	1.24⅝
Sept.	1.24¼	1.23⅝	1.24⅛	1.27⅜	1.27⅛	1.27⅜

CORN.

	Bids High.	Bids Low.	Bids Close.	Offers High.	Offers Low.	Offers Close.
May	92⅝	92⅜	92¼	94⅜	94⅜	94⅛
July	95⅜	95⅛	95⅛	97⅝	97	97⅛
Sept.	96⅛	96	96	98⅛	97⅞	97⅞

OATS.

	Bids High.	Bids Low.	Bids Close.	Offers High.	Offers Low.	Offers Close.
May	46⅞	46⅛	46½	48	47⅞	47⅞

RYE.

	Bids High.	Bids Low.	Bids Close.	Offers High.	Offers Low.	Offers Close.
May	99	99	99	1.01⅛	1.01⅛	1.01⅛

GOOD ALL NEXT WEEK.

	Bids Wheat.	Bids Corn.	Bids Oats.	Offers Wheat.	Offers Corn.	Offers Oats.
May	1.12	88⅝	46⅛	1.25⅝	98½	54
July	1.16⅝	91⅛	45	1.30	1.01⅛	49⅛

JAMES L. COOKE
ANNOUNCES
CHARLES S. PACKER HAS WITHDRAWN FROM
PACKER, COOKE & CO.
AND THE FIRM NAME HAS BEEN CHANGED TO
JAMES L. COOKE & CO.
JAMES L. COOKE DAVID A. BADENOCH
WHO WILL CONDUCT A GENERAL COMMISSION BUSINESS
STOCKS AND BONDS
GRAIN

JAMES L. COOKE & CO.
MEMBERS
NEW YORK STOCK EXCHANGE
CHICAGO STOCK EXCHANGE
CHICAGO BOARD OF TRADE
ASSOCIATE MEMBERS
NEW YORK CURB MARKET

37 WALL STREET, NEW YORK, WHITEHALL 7696
231 SO. LASALLE ST., CHICAGO, CENTRAL 8290

APRIL 18, 1929.

CASH·GRAIN NEWS

Export sales of wheat in all positions were estimated at well over 1,000,000 bu based on reports from the seaboard and Winnipeg, the latter indicating around 1,000,000 bu Manitobas had been sold abroad. There were also fair sales of durums and hard winters. Basis on the latter advanced 1c with sales at the gulf at 4c over Chicago May. Around 500,000 bu Canadian oats were said to have been sold, and there was a little business in domestic corn and rye. Local handlers sold 16,000 bu wheat, 134,000 bu corn, 55,000 bu oats, and 5,000 bu barley to the domestic trade with 110,000 bu wheat sold to go to store. Charters were for 200,000 bu corn to Georgian Bay.

Range of cash grain prices in leading markets follows:

WHEAT.

	Chicago.	Kansas City.	St. Louis.
No. 2 rd.	....	1.16	1.30
No. 3 rd.	....	1.15	1.25
No. 4 rd.	....	....	1.20
No. 1 hd.	....	1.12@1.12½	....
No. 2 hd.	1.18	1.10@1.17	1.17@1.18
No. 3 hd.	....	1.06@1.11	1.15@1.15½
No. 4 hd.	....	1.12	....

	Chicago.	Winnipeg.	Minneapolis.
No. 1 nor.	....	1.24⅝	1.16½@17½
No. 2 nor.	....	1.21⅝	1.13½@16½
No. 3 nor.	....	1.16⅝	....
No. 1 d.n.	....	....	1.17½@40½

		Toledo.	Omaha.
No. 2 rd.	....	1.30½@31½	....
No. 2 hd.	....	....	1.09@1.13½

CORN.

	Chicago.	Kansas City.	St. Louis.
No. 2 mx.	....	83½@84	....
No. 3 mx.	89½	83	....
No. 4 mx.	88½	....	....
No. 5 mx.	87	....	....
No. 6 mx.	85½	....	....
No. 2 yel.	....	87 @88	93¼@94
No. 3 yel.	90¼@92¼	84½	91 @91½
No. 4 yel.	87¼@90	83½	88 @88½
No. 5 yel.	....	81½	....
No. 2 wh.	....	86 @87	....
No. 3 wh.	90¾@92	84 @85½	91 @91½
No. 4 wh.	88¼@89½	82 @83¼	....
No. 5 wh.	86⅝	....	....

	Milwaukee.	Omaha.	Peoria.
No. 3 mx.	....	82	....
No. 4 mx.	....	....	88 @89½
No. 5 mx.	....	83½	....
No. 6 mx.	....	....	87½
No. 2 yel.	....	85½@86½	92½
No. 3 yel.	....	83 @85	89½@90
No. 4 yel.	87⅝	80½@92½	88 @89
No. 5 yel.	....	....	86 @87½
No. 6 yel.	....	....	84 @85
No. 3 wh.	....	83½@84½	....
No. 4 wh.	....	82½	....

	Minneapolis.	Buffalo.	Toledo.
No. 3 yel.	87 @89	....	95½@96½
No. 4 yel.	83 @85	....	....
No. 3 mx.	82 @83	....	....

OATS.

	Chicago.	Kansas City.	St. Louis.
No. 2 wh.	....	50 @51	....
No. 3 wh.	48 @51	48 @50	48¼@48¾
No. 4 wh.	46½@47¾	....	47½@48

	Milwaukee.	Omaha.	Minneapolis.
No. 2 wh.	....	....	47⅝@49⅝
No. 3 wh.	....	46½	45⅝@47⅝
No. 4 wh.	....	....	42¾@46⅜

	Buffalo.	Toledo.	Peoria.
No. 2 wh.	....	54 @55	....
No. 3 wh.	....	....	47 @41½

RYE, BARLEY, AND FLAX.

	Rye.	Barley.	Flax.
Chgo.	....	52 @72	2.46⅝
Milw.	1.00	69 @72	....
Minn.	91⅝@98⅝	56 @68	2.40⅞@46⅞
Duluth	93⅜@96⅜	56 @66	2.39½@43½

CLOVER AND TIMOTHY.

	Cash.	May.
Clover—		
Chicago, per 100 lbs.	21.50@29.50	......
Toledo, per 60 lbs.	17.50	......
Timothy—		
Chicago, per 100 lbs.	4.70@ 5.30	......
Toledo, per 45 lbs.	2.80@ 2.90	3.00

GRAINS·IN·ALL MARKETS

	Open.	High.	Low.	Closing Apr. 17, 1929.	Closing Apr. 16, 1929.	Closing Apr. 18, 1928.
May Wheat.						
Chi	1.17⅝	1.19⅛	1.16⅝	1.19⅛	1.18¼	1.56⅝
K C	1.11	1.12¼	1.09⅝	1.12⅜	1.11⅜	1.48½
Mpls	1.15⅛	1.16⅝	1.14½	1.16⅝	1.16⅛	1.48⅝
*Dul	1.02¼	1.02⅞	1.00⅝	1.02⅜	1.02¼	1.43
Win	1.23⅝	1.25	1.22⅝	1.24⅞	1.23½	1.54⅝
†Liv	1.26⅝	1.27⅝	1.26⅝	1.26⅝	1.28⅝	1.58⅝
B A	1.07⅝	1.08¼	1.07⅝	1.08¼	1.07⅝	1.40½
July Wheat.						
Chi	1.21⅝	1.23⅛	1.20½	1.22⅞	1.22¼	1.57½
K C	1.13⅝	1.14½	1.11⅝	1.14½	1.13⅝	1.48¼
Mpls	1.17⅝	1.19	1.17	1.19	1.18⅝	1.49⅝
*Dul	1.04¼	1.05⅛	1.03	1.05⅛	1.04⅝	1.44
Win	1.25⅞	1.27	1.25	1.26⅝	1.25⅝	1.56⅝
Liv	1.31⅝	1.32	1.31⅝	1.31⅝	1.33⅛	1.62⅝
September Wheat.						
Chi	1.24⅝	1.26	1.23⅝	1.25⅝	1.25¼	1.53¼
K C	1.15⅝	1.17½	1.15¼	1.17½	1.16⅝	......
Mpls	1.20	1.21¼	1.18⅝	1.21	1.20⅝	1.49⅝
October Wheat.						
Win	1.25¼	1.26⅝	1.24⅞	1.26⅝	1.25⅝	1.47⅝
Liv	1.35⅛	1.35⅝	1.35¼	1.35½	1.36⅝	1.62⅝
December Wheat.						
Chi	1.28¼	1.29⅝	1.27⅝	1.29⅝	1.29	......
May Corn.						
Chi	91⅝	93½	91⅝	93⅜	91⅝	1.04⅝
K C	86½	88	86⅝	88	86¼	96⅝
B A	86⅛	86½	86⅛	86⅛	86⅛	84⅛
July Corn.						
Chi	94⅝	96⅛	94⅝	96⅛	94⅝	1.08⅛
K C	89⅝	91⅝	89⅛	91⅝	89⅝	1.00
September Corn.						
Chi	95⅝	97	95⅛	97	95¼	1.08⅝
K C	91	92	91	92	91½	1.01⅛
December Corn.						
Chi	87⅝	88¼	87	88¼	86⅝	......
May Oats.						
Chi	48¼	49½	47⅞	49⅛	48⅝	63
Mpls	45⅛	46⅝	45	46⅝	45⅝	59⅝
Win	51½	53	51½	52⅝	51⅝	73⅛
July Oats.						
Chi	45⅝	47⅛	45½	47⅛	46⅛	55⅛
Mpls	43⅝	45⅝	43⅝	45⅝	44⅝	57⅝
Win	53	54	52⅝	54	52⅝	68⅝
September Oats.						
Chi	43⅛	44½	43¼	44½	43⅝	48⅝
October Oats.						
Win	51⅛	51⅝	50⅝	51⅝	50⅝	57⅝
May Rye.						
Chi	97⅝	99⅝	97⅝	99⅜	98⅝	1.31⅛
Mpls	92	93⅜	92	93⅜	92⅝	1.24⅝
Win	1.01¼	1.02⅝	1.01¼	1.02⅝	1.02⅝	1.35⅝
Dul	94½	96⅛	94½	96⅛	96	1.29⅛
July Rye.						
Chi	99¼	1.00⅛	98⅝	1.00⅛	99⅝	1.26⅛
Mpls	94¼	95½	93½	95⅝	94	1.20⅝
Win	1.03	1.03⅝	1.02⅝	1.03⅝	1.03	1.27⅝
Dul	96½	96⅞	95½	96⅛	96¼	1.24
May Barley.						
Mpls	63¼	63½	63	63⅝	64	88⅝
Win	73¼	74½	72⅝	74	73	95½
May Flaxseed.						
Mpls	2.42⅝	2.43	2.42½	2.42⅝	2.43½	2.25
Dul	2.40½	2.40⅝	2.40½	2.40½	2.41⅝	2.28¼
Win	2.05	2.05	2.04⅝	2.05	2.04½	1.95⅝

*Durum. †Exchange, $4.85.

PRODUCE MARKETS

Spot butter advanced ½c, while fresh eggs were firm. Live hens declined 1@2c under increased offerings. Potatoes sold readily, with prices slightly higher. Receipts of old 44 cars and of new 19 cars, with 157 cars of old and 30 cars now on team track.

WHOLESALE CREAMERY BUTTER PRICES

	Chicago Whole milk.	Chicago Centralized.	New York.	Boston.	Philadelphia.
93 score	44½	....	46	....	47
92 score	44	....	45½	46	46½
91 score	43½	....	45¼	45⅝	45½
90 score	43	44	45	45½	45
89 score	42½	43½	44⅝	45¼	....
88 score	42	42	44⅝	45	....
87 score	41½	....	44½	....	....

BUTTER PRICES TO CHICAGO RETAILERS

Score—	Tubs.	Prints.	Cartons.
Best (92-93)	46-47	47½-48½	48 -49
Good (89-91)	45-49	46½-47½	47 -48

WHOLESALE CHEESE PRICES.

	Chicago.	*Wisconsin.	New York.	Philadelphia.
Flats	....	....	23 -23½	....
Twins	.21 -21½	....	....	....
S. Dais	.21¼-21⅝	21¼	23½-24	23
D. Dais	.21 -21½	....	....	....
Y. Ams.	....	....	24½-25	....
Lghns.	.21½-22	21¼	....	23 -23½
Sq. pts.	....	20⅝	....	....

*Previous day.

LIVE POULTRY—WHOLESALE.

Turkeys	20@30c	Stags	26c
Hens, 5 lbs and under	31c	Broilers, 1¼@2 lbs	44@47c
Hens, 5 lbs and over	31c	Old roosters	21½c
Leghorns	30c	Geese, heavy	19c
		Ducks, heavy	30c

FRESH EGGS.

Extra firsts	27@27¼c	Ord. firsts	24½@25½c
Firsts	26@26¼c	Dirties	24c

Extras, especially candled for the retail trade, 7@8c over fresh firsts.

VEAL CARCASSES.

50@60 lbs, good	12@13c
70@80 lbs, fair to choice	14@15c
90@100 lbs, fair to prime	16@18c
Fancy, 110@130 lbs	19@20c

DRESSED BEEF.

	Yearlings.	No. 1.	No. 2.	No. 3.
Ribs	28	26	24	17
Loins	35	38	33	21
Rounds	24	22	21½	18½
Chucks	21	19½	18½	15
Plates	16	15	14½	11

POTATOES.

Wisconsin, 100 lb sacks	$ .60@ .90
Idaho russet	1.55@1.85
New, Texas, 100 lb	4.25@4.50

GREEN FRUITS.

Apples, western, box	$2.25@4.00
Grapefruit, crate	2.00@5.75
Lemons, box	5.50@5.75
Oranges, California, box	3.00@8.00
Oranges, Florida, box	2.00@3.00
Pineapples, crate	3.00@6.00
Strawberries, case, 24 pints	2.50@4.00

FRESH VEGETABLES.

Asparagus, California, box	$2.50@5.00
Cucumbers, Florida, hamper	2.50@4.50
Beets, southern, bu	.75@1.25
Cabbage, southern, crate	1.50@3.00
Carrots, crate	2.00@3.25
Cauliflower, crate	1.50@2.35
Celery, California, crate	3.00@4.50
Green peas, Mexican, crate	3.50@4.50
Onions, sacks	3.50@4.50
Onions, new Texas, crate	2.00@2.75
Radishes, hothouse, doz bunches	.60@ .75
Spinach, bu	1.00@1.25
String beans, hamper	2.00@5.00
Tomatoes, crate, Florida	6.50@8.00

OUTSIDE PRODUCE.

NEW YORK, April 17.—(AP)—EGGS—Unsettled; receipts, 51,604 crates. Fresh gathered extra, 30¼@31c; extra first, 29@29½c; first, 28@28½c; seconds, 26@26¾c; storage packed closely, selected, extra, 31½@32½c; extra first, 30½@31c; first, 29@29½c. Other grades unchanged. BUTTER—Firm; receipts, 11,147 tubs. Creamery higher than extra, 46@46½c; extra, 92 score, 45½c; first, 88@91 score, 44¾@45¼c. CHEESE—Steady; receipts, 88,994 pounds. POULTRY—Live, weak; chickens, by freight, 22@32c; broilers, by freight, 40@45c; express, 35@55c; fowls, freight, 30@32c; express, 28@32c; old roosters, freight, 16c. POULTRY—Dressed, firm.

EGG RECEIPTS DECREASE

Decreasing receipts of butter and eggs with firmer spot markets resulted in an advance in futures on the Chicago Mercantile exchange. Egg futures were unchanged to ¼c higher with April fresh, 26⅝c; April storage, 28¼@28⅜c; May, 28½c, and November refrigerators, 32¼@32⅜c. Sales were 109 cars and receipts 20,792 cases.

Butter closed ⅛@¼c higher with April fresh at 43½c; June at 42⅝c, and December storage at 43½c. Sales were 22 cars and receipts 5,231 tubs.

WORLD'S GRAIN MARKET NEWS

With heavy buying of wheat by professionals and commission houses who had been the sellers early, a late rally and higher close was only natural after the severe break on Tuesday. Coarse grains sympathized with the advance in wheat, and while there was a better feeling the trade has not been able to decide exactly what plan to pursue for the time being. The disposition is to await action of congress on the farm relief bill.

"Wheat prices are getting down near to an export level," said a cash grain handler, "which will be a good thing for the trade in general. Should we have a decline to where hard winters and northern springs are workable abroad we can do a little business, as we are especially near on No. 1 northern spring. It is understood that 10,000 bu of No. 1 northern were sold, said to be at Montreal, and very close to an export basis."

Cash houses were fair sellers of May oats yesterday. Liquidation in July and September was on to a liberal extent, while on the break there was good buying of May oats by commission houses.

OPEN GRAIN TRADES

Open interest in grain futures on the Chicago Board of Trade follow, last three ciphers omitted:

	May.	July.	Sept.	Total.
Wheat—				
Tuesday	62,275	62,134	20,684	146,250
Monday	63,803	61,424	20,656	146,904
Week ago	68,832	58,401	18,092	145,410
Corn—				
Tuesday	35,399	27,121	6,617	69,798
Monday	36,671	27,485	6,151	70,741
Week ago	38,554	24,423	5,014	67,991

Open interest in oats, Tuesday, May, 14,814,000 bu; July 5,667,000 bu; September, 4,784,000 bu. Rye, May, 4,707,000 bu; July, 3,215,000 bu; September, 959,000 bu.

Purchases of grain futures on the Chicago Board of Trade follow, last three ciphers omitted:

	Tuesday.	Wk. ago.	Last. yr.
Wheat	61,448	39,056	65,947
Corn	24,469	15,424	26,349
Oats	3,233	3,681	7,362
Rye	1,246	650	2,929
Total	90,396	58,811	102,587

CALIFORNIA OIL.

Daily average receipts of California oil at Atlantic and gulf coast ports for the week ended April 13 were only 247,000 barrels.

LATE RECOVERY IN LARD

Liquidation was on in May lard early yesterday and stop orders carried prices down, but with the offerings absorbed by cash interests and shorts there was a rally with the close 2½c to 7½c net lower for the day. In all a fair business was on, with a better feeling at the close. Liverpool was 6d lower on lard and 2s higher on English bellies, equal, it is said, to American bacon, in general appearance and preparation.

Bellies were sold freely for May and were well taken by cash interests and closed 5c higher, while July were 5c lowed. Cash trade was moderate. Exports of lard were 279,240 lbs. Bacon, 80,000 lbs.

Hog receipts at western points were larger than a week ago but smaller than last year.

Slaughtering at western packing points for the season to date, as given by the Grain World, is 4,375,300 hogs, against 5,126,500 hogs last year. Prices follow:

	High.	Low.	Close Apr. 17, 1929.	Close Apr. 16, 1929.	Close Apr. 18, 1928.
Clear Bellies.					
May	13.22	13.12	13.20	13.15	12.67
July	13.80	13.80	13.80	13.85	13.02
Sept.	14.45	14.42	14.45	14.45	13.35
Lard.					
May	11.87	11.82	11.87	11.90	11.67
July	12.25	12.20	12.22	12.30	11.97
Sept.	12.60	12.55	12.60	12.62	12.27
Short Ribs.					
May	......	......	12.75	12.75	11.37
July	......	......	13.35	13.35	11.75
Sept.	......	......	13.75	13.75	12.00

WORLD'S WHEAT STOCKS

World's stocks of wheat, as compiled by the Daily Trade Bulletin, decreased 29,830,000 bu in March, compared with 26,305,000 bu in February and 21,494,000 bu last year. The decrease was largely in Australia and Canada. Details follow, last three ciphers omitted:

	Apr.1,'29.	Mar.1,'29.	Apr.1,'28.
Afloat	70,980	70,040	68,350
United Kingdom	8,000	5,840	7,720
Argentina	14,700	12,863	12,863
Australia	53,000	63,000	36,000
United States	173,074	179,782	110,044
Canada	177,115	195,174	116,632
Total bu.	496,869	526,699	351,609

TOTAL STOCKS OF LEAD.

Total stocks of lead in the United States and Mexico on March 1 increased to 160,597 tons.

Notice to holders of certificates of deposit issued under Bondholders' Protective Agreement of

CHARCOAL IRON COMPANY of AMERICA

and to holders of First Mortgage Bonds of that Company:

A plan of reorganization has been adopted and filed with the Depositary, copies of which plan can be obtained from the Depositary or from the Secretary.

Further deposits of bonds, subject to such plan, will be received up to noon of May 4, 1929, after which date the right to deposit will terminate.

Charcoal Iron Company of America
Bondholders' Protective Committee

BANKERS TRUST COMPANY, *Depositary*, 16 Wall Street, New York City
April 10, 1929

H. L. HARKER, *Secretary*, 115 West Adams Street, Chicago, Illinois

A million dollar Bank—doing SMALL things BIG

A BANK for *Small Loans and Savings—*Only!*

Commercial banks like "big" accounts. There is economy in handling large units.

This State bank is not a commercial bank and does not handle "big" accounts—either loans or savings—for we are "small" account specialists.

$50 to $5000 is the range of our small loans. Our last year's volume of $10,600,000 averaged $262 per loan.

$5 to $5000 is the range of our savings accounts and 5% investment certificates. $280 per account is the average of our outstanding deposit balances.

The Chicago Morris Plan Bank is exclusively a "small loan and savings bank" doing a world of constructive good in aiding Chicago and Suburban families to organize and order their financial problems.

When you think of "small loans," think of the scientific and proven method under which we make them. When you think of depositing surplus savings, remember that we pay 5% on investment certificates.

Come in

THE CHICAGO Morris Plan Bank
105 West Madison Street
Corner Madison & Clark

*We do not handle checking accounts

CAPITAL & SURPLUS $1,400,000.00

One of a series of advertisements to acquaint Americans with America's Merchant Marine.

S. S. Leviathan—Flagship of the Fleet

"Be it enacted by the Senate and House of Representatives of the United States of America in Congress assembled, That it is necessary for the national defense and for the proper growth of its foreign and domestic commerce that the United States shall have a merchant marine of the best equipped and most suitable types of vessels sufficient to carry the greater portion of its commerce and serve as a naval or military auxiliary in time of war or national emergency, . . ." Section One of the Merchant Marine Act of 1928.

Proving the Success of AMERICAN SHIPS

FROM official figures, the United States Lines, for the three year period ended December 31, 1928, carried more passengers per sailing than any other steamship line in the North Atlantic Service. The Leviathan, for the same period carried more passengers than any other ship in the North Atlantic Service. This large volume of traffic reveals the profit possibilities of American ships under private operation.

The earnings per year of the United States Lines, Inc., under private ownership, available for dividends and Federal Income Taxes, are stated by qualified marine authorities as $2,500,000 or approximately $2.60 per share on the Company's Participating Preference Stock.

For the first time in many years, citizens of the United States are offered an opportunity to invest in a type of security which foreign investors have found exceedingly profitable.

We recommend United States Lines, Inc., Participating Preference Stock.

THE FLEET: Leviathan, America, Republic, George Washington, President Roosevelt, President Harding; American Merchant, American Trader, American Farmer, American Shipper, American Banker

Price: at the Market
(About $18.00 per share)
Listed on the New York Curb Market and Chicago Stock Exchange.
Orders may be wired at our expense.

P. W. CHAPMAN & CO. INC.
115 West Adams Street, CHICAGO
42 Cedar Street, NEW YORK

Southwest Dairy Products Company
7% Cumulative Preferred Stock
—with Common Stock Purchase Warrants

HERE is an offering that *combines* sound value and 7% yield, with opportunity for *additional profit* upon exercise of the stock purchase warrants:

Each holder of a share of Preferred Stock is entitled to purchase 1½ shares of common stock of the company at *$12 per share* on or before Nov. 1, 1930, and at a gradually increasing price thereafter.

The fact that the market price of the common stock (listed on the Chicago Stock Exchange and New York Curb Market) has consistently been well above $12 per share, affords the preferred stockholders a ready opportunity for profit taking.

From the standpoint of security this 7% Preferred Stock is attractive. Earnings available for dividends on this issue have averaged 2.16 times the preferred stock requirements for the past three years. The balance sheet of the company shows net assets of over $197 for each share of outstanding preferred stock.

Write, phone or call for a descriptive circular on this unusually attractive offering. Price—at the market.

Please address Dept. 354B

GEORGE M. FORMAN & COMPANY
Investment Securities Since 1885
112 West Adams Street, Chicago
New York, Des Moines, St. Louis, Peoria, Indianapolis, Lexington, Ky., Minneapolis, Springfield, Ill.

TONIGHT
MR. P. S. ARKWRIGHT, *President*
National Electric Light Association
will speak on
"Energized Dollars"

Mr. Arkwright, as head of this important association, will speak from first hand knowledge of the part played by the public's money in building up the public utility industry to its present size and scope. His address should be of great interest to every listener, whether as a user of utility service or as an investor in utility securities. Tune in the

HALSEY, STUART & CO.
RADIO PROGRAM
KYW—9 o'clock

Broadcast over a Coast to Coast network of 36 stations associated with the National Broadcasting Company. Music by instrumental ensemble.

A copy of Mr. Arkwright's address may be obtained by writing Halsey, Stuart & Co., 201 South La Salle Street, Chicago. Ask for folder C T-4

CHICAGO STOCKS TURN STEPS TO HIGHER GROUND

Monsanto Chemical Stock Gains 8 Points.

BY GEORGE HAMMOND.

Prices shot up in Chicago stock trading yesterday under the stimulus of easing call money rates and favorable developments in several of the companies whose stocks were most actively traded in.

The biggest gain was registered by Monsanto Chemical which soared 8 points. The company's stock is closely held. Gains of a point or two were established by a number of others in the general list including Iron Fireman, Abbott Laboratories, Lion Oil, Acme Steel, Sally Frocks, and Kalamazoo Stoves.

Enjoys Best Year.

Art Metal Works advanced 1⅛ in expectation of a good earnings statement for 1928 which was issued after the close. The company reported the best year in its history, showing net income after charges and taxes of $1,040,241, or $9.71 a share on the 110,000 shares of common stock outstanding. This compares with $359,647, or $2.61 a share in 1927. The company recently adjusted its capital structure and on May 1 the only securities outstanding will be 225,000 shares of common stock.

Borg-Warner was a feature of the automotive list, with a gain of 1¼ in expectation that the company will announce today or tomorrow the acquisition of the Morse Chain company of New York, manufacturers of sprockets. General Spring Bumper "A" and "B" shares were up 4 and 5 points respectively on buying attributed to the belief that the merger of the company with the Houdaille Hershey corporation will take place soon.

Auburn Automobile advanced 5 points. Allied Products sold 2½ higher, reflecting the quarterly earnings statement for the period ended March 31 and showing net income of $296,768, equal to $3.37 a share. March net income was $136,759, or $1.63 a share after class "A" dividends. Bendix gained 1¼. Stockholders of the company have been called to a special meeting to be held May 7 to consider ratification of the plan to reorganize the company into the Bendix Aviation corporation, with authorized capitalization of 3,000,000 shares, of which 2,200,000 will be outstanding.

Sells at New High.

The Jackson Motorshaft company was up a fraction on the issuance of a first quarter earnings statement. Net for the period was $119,000, equal to $1.19 a share, against $36,000 in the corresponding quarter of 1928.

One of the most active issues of the day was Sonatron Tube, which sold at a new high for the movement of 36⅝, after which it eased to 35½, up ½ on the day. Harry Chirelstein, president, announced that the company has secured a contract with a large radio manufacturer for the delivery of tubes for a year for $3,000,000. Delivery will start on May 30. Grigsby-Grunow advanced 3 points and Ken-Rad was up 1⅝.

Club Aluminum was unchanged. Announcement of the acquisition of a 50 per cent interest in the Monarch Aluminum Ware company of Cleveland was made by William Burnette, president. The William Wrigley Jr. company announced first quarter earnings of $2,521,898, equal to $1.40 a share on the 1,800,000 shares of stock outstanding, against $2,433,060, or $1.35 a share, in the same period last year.

DELEGATION TO EXTEND VISIT TWO MORE DAYS

The delegation of German, Swiss and Italian retail merchants who have been in the city for the last few days inspecting merchandising methods and institutions here yesterday spend the afternoon examining the new merchandise mart being built at Wells street and the river. Unable to crowd into a two days' visit all the sights as was first planned the merchants have decided to extend their visit two days. Today they will visit the Union stockyards.

The members of the delegation included Julius Flaschner of Hamburg; Gustav Elsner, Hamburg; Hans Pertschep, Danzig; Bruno Meder, Leipzig; R. M. Nikander, Helsingfors, Finland; Carl Hartlmaier, Munich; George Menderhausen, Kassel; Mr. Brandenberger, Horn-Lucerne, Switzerland; Edmund L. Weiner, Hamburg; Ernest Gerson, Hamburg; Karl Gevers, Hamburg; Dr. Curt Meier, Hamburg; R. Huber-Grau, Horn-Lucerne; Hans Kissell, Karlsruhe; Walter Kissell, Karlsruhe; Wolfgang Singer, Kissingen; Peter Jensen, Hamburg; Lorenzo Bonesio, Biello, Italy; Fritz Strassburg, Erfurt; Werner Glathe, Nieder-Oberwitz; Karl Germer, Hamburg; Mr. and Mrs. Walter Bucky, Hamburg, and Mr. and Mrs. Karl Kaiser and Hellmuth Kaiser Jr., Leipzig.

INVESTMENT SECURITIES

We recommend the purchase of

Central Public Service Corporation

Class A Stock—Market about 44¼

1928 earnings available for dividends in excess of $4 per share on average number of shares outstanding for 1928.

Dividends paid at the annual rate of 10% in Class A Stock. On this basis dividends taken in stock double original holdings in less than 8 years.

Special circular sent on request.

BREMER MITCHELL & REITZEL INC
CHICAGO
208 So. LA SALLE ST.
RANDOLPH 3736

CHICAGO-STOCK-TRANSACTIONS

Wednesday, April 17, 1929.

—1929— High.	Low.	Div. pct.	Bid.	Asked.	Description.	Sales.	High.	Low.	Close.	Net chge.
59	30¼	3.1	43⅝	44	Do B	450	44	43½	44	−¾
53	30	...	41	41½	Insull Utility Investmt	500	42½	41⅝	41⅝	−1⅛
250	125	2.7	210	220	Do pfd	117	210	210	210	....
35	24⅝	3.2	31½	31⅞	Iron Fire v t c	9,800	32	31	31⅞	+1
40½	25	10.3	29	29½	Jackson Motor Shaft	1,850	29½	28½	29½	−½
131	95	4.4	100	103½	Kalamazoo Stove	100	102	101¾	102	−2
19½	10½	...	13	13⅝	Kellogg Switch	700	13⅝	13	13⅝	+⅝
42	20	6.5	24½	24⅝	Ken-Rad Tube	3,150	25	23⅞	25	+⅝
56	40	6.8	43	44	Keystone S & W	150	44	44	44	....
15⅛	11	...	12⅛	12⅝	Libby-McNeill	800	12⅝	12	12½	−½
5	3⅛	...	5⅛	5½	Lindsay Light	100	5⅛	[illegible]	5⅛	....
34⅛	23	6.3	33½	34	Lion Oil Ref	4,600	34⅛	32	34	+2
33	24	7.4	25½	27	Lynch Glass Mch	200	27	26⅝	27	+1
63	57½	3.2	62	64½	McQuay Norris	250	63	62	63	....
32	24	5.8	....	26	Mer & Mfg Par pfd	150	26	25½	26	....

*Ex dividend. †Pays extra dividend. ‡Pays stock dividend.

BONDS.

—1929— High.	Low.	Sales.	Issue—	High.	Low.	Close.	Net chge.
75¼	65	$5,000	Chi City Conn Rys 5s 1927	75¼	75¼	75¼	....
85	78	6,000	Do 1st 5s 1927	83½	83½	83½	....
81⅝	77½	3,000	Do ctfs 1st 5s 1927	81⅝	81⅝	81⅝	....
56	41½	1,000	Do ser B 5s 1927	56	56	56	....
103	99	5,000	El Paso Nat Gas 6½s 1938	101	101	101	....
96	83⅝	4,000	Nor West El Ry 5s 1941	84⅝	84⅝	84⅝	....
....	....	4,000	Wrought Iron Co 6½s 1938	99	99	99	....

INVESTORS' GUIDE

Inquiries must bear the signature and address of writer. Answers of public interest will be published, those not of general interest will be mailed if stamped, self-addressed envelope is inclosed. Address letters to Investors' Guide. Answers are based upon information which The Tribune believes correct, but beyond care in securing it The Tribune assumes no responsibility.

Thursday, April 18, 1929.

[Copyright: 1929: By The Chicago Tribune.]

Maytag.

A. D. O.—Maytag company [Delaware] reported net income of $5,336,710 for 1928, against $6,153,933 for 1927.

Net sales also were lower for 1928, being $22,527,306, against $25,582,683 for 1927.

Surplus for the year amounted to $772,992, compared with $1,353,933 for 1927.

Earnings on the common stock in 1928 were equal to $2.85 a share on 1,608,293 shares, against $3.85 a share on 1,600,000 shares in 1927.

Current assets were $8,771,510 and current liabilities were $2,257,724 on Dec. 31, 1928.

This left a net working capital of $6,513,786, compared with $6,951,456 at the close of the previous year.

On Dec. 28, 1928, the company won a $3,000,000 patent suit in U. S. District court.

Under this decision the company was allowed to continue to use magnetoes purchased from the American Bosch Magneto company and was not required to divide past profits with the complainants, who were Quick Action Ignition company, Johnson Motor company, and Richard A. Oglesby.

Dividends at the rate of $1.50 annually are being paid on the no par common stock. An extra dividend of 50 cents a share was paid Jan. 2, 1929.

The first preferred and the preference stocks are high grade.

The common deserves a fairly good rating.

Earnings and Dividends.

V. G.—In your letter of April 2, 1929, you seem to confuse earnings with dividends.

Inland Steel company reported earnings equivalent to $7.63 a share on its common stock in 1928.

The records show that the company is paying dividends on its common at the annual rate of $3.50, with occasional extras.

All the money that a company earns is not ordinarily paid out in dividends. Policies differ, of course, with different companies, but usually part of the earnings goes back into the business to finance further expansion or to build up surplus and reserve funds.

Each share of stock represents part ownership of the company. Therefore, an increase in the surplus fund or expansion financed from earnings tends to increase the value of each share.

In that way the stockholders usually benefit indirectly from that part of the earnings which is not distributed in the form of dividends.

Charles Freshman.

John M. M., Racine, Wis.—Charles Freshman company, Inc., experienced another bad year during 1928, ending with a deficit of $2,586,169 for the twelve months. In 1927 the company reported a deficit of $460,538.

Total operating loss in 1928 was $2,462,563, against $243,381 in 1927.

Profit and loss surplus amounted to $805,654 on Dec. 31, 1928, against $754,941 the previous year.

Current assets were $2,371,809 and current liabilities were $587,716 on Dec. 31, 1928.

This left a net working capital of 1,784,093, which compares with $1,692,918 the year before.

No dividends have been paid since one of 50 cents a share in May, 1925.

The stock is just a speculation.

We Offer

Central Public Service Corporation

Class A Stock at the Market

Approx. 44¼

Yielding 10% in Stock Dividends

Special circular on request.

Listed on Chicago Stock Exchange and New York Curb.

M. D. Lawlor & Co.
105 W. Adams Street
FRANKLIN 3180

Central West Public Service Company

NOTICE OF DIVIDENDS

The Board of Directors has declared the regular quarterly dividend of one and three-quarters per cent (1¾%) on each of the Series A and Series B 7% Cumulative Preferred Stocks of Central West Public Service Company, payable May 1, 1929, to stockholders of record at the close of business April 15, 1929. Checks will be mailed. The Transfer Books will not close.

JUDSON LARGE, Secretary.

GASOLINE AND LINSEED OILS.

GASOLINE—Tank wagon, 14c; service station, 15c. CARBON—Perfection, 13c. FURNACE OIL—Stanoline, tank wagon, 1 to 90 gals, 9c; 100 to 799 gals, 8c; 800 or more, 7½c. MACHINE OIL—Summer black, 9.9c; winter, 10.4c. LINSEED OIL—Raw, drums, 87c; do boiled, 90c. WHITE LEAD—100 lb kegs, $13.75. TURPENTINE—73c.

OIL CITY, Pa., April 17.—(AP)—Credit balance, $4. Runs, 45,018; average runs, 53,777. Shipments, 83,962; average shipments, 72,284 brls.

CHICAGO CURB EXCHANGE

Chicago curb stocks were generally higher yesterday with DeForest leading in an advance of almost three points. Temple was up and in demand on news of a contract let by the corporation for over one million pounds of fine copper wire for use in radio sets.

Stock—	Sales.	High.	Low.	Close.	Prev. close.
Avia Corp Del	350	18⅝	18¼	18½	18⅝
Am Roll Mill	200	109⅝	108½	109⅝	108
Am Fur Mart	100	2⅝	2⅝	2⅝	2¾
As G&Elec A	50	57⅛	57⅛	57⅛	57⅛
Arrow Aircrf	1,520	13⅛	12⅝	13	....
Canad Marc	250	8	7⅝	7⅝	7⅝
Can Metlcrf	150	2⅛	2⅛	2⅛	2¼
Canal Const	200	12⅝	12⅝	12⅝	12⅝
Chic Riv&M	635	29	27	28	29½
Cities Srvic	150	114⅝	113⅝	113⅝	116⅛
Do new	50	29⅛	29⅛	29⅛	29⅝
Curtiss Fly	200	24⅛	23⅝	24⅛	24
CentT&R ww	150	25⅝	25¼	25⅝	*25½
Cons Srv Co	200	10⅝	10¼	10¼	10⅝
De For Radi	355	17¼	14⅛	17¼	14⅝
Fansteel	50	12	12	12	12
Fed Wat A	60	48½	48½	48½	48½
Fidel Tr&Rub	50	16⅛	16⅛	16⅛	16
Ford Ltd	200	18⅝	18½	18½	18⅝
Grd Rap Var	150	15¼	15	15	15¼
Harrisons	150	19⅝	19	19⅝	19¼
Minn Steel	50	81	81	81	81
Nat Fml Strs	100	37⅝	37	37⅝	37
N Am Avia	350	16⅛	15⅞	16⅛	15½
Polymet	50	42	42	42	42
Roosev Flds	100	16	16	16	15⅝
Stand O Ind	75	60	60	60	59⅞
Thomas Eng	50	16	16	16	15⅝
Temple	1,305	37⅝	36⅝	37⅝	36½
Transformer	185	26⅛	25⅝	26⅛	26⅞
Thermd Com	100	30½	30½	30½	30½
Union Tel	150	25⅛	25⅛	25⅛	25⅛

Total stock sales, 7,805 shares.

BANKRUPTCIES.

41,810 and 41,811—F. E. and Kathryn Masterson, real estate agents, Oak Park, Ill.; voluntary; liabilities, 77,023; assets, $4,000; H. N. Shabsin, attorney.

41,812—Helen Dombrowski, hardware store, 3016 W. 47th-st.; voluntary; liabilities, $2,829; assets, $180; E. H. Kubitz, attorney.

41,813—Max Adelson, salesman, 5110 Kenwood-av.; voluntary; liabilities, $5,844; assets, $380; Isidore Vise, attorney.

BUSINESS SESSIONS TODAY

CONVENTIONS.

Clothiers' corporation ....Congress hotel
Millwork Cost bureau ....Congress hotel
Nat. Assn. of Furniture Makers.Stevens hotel
National Electric Light Assn. ...Drake hotel
Toy fair ....Morrison hotel
Toy show ....Palmer house

MEETINGS.

Chevrolet Dealers ....St. Clair hotel
Hamburg Retailers' tour ....Bismarck hotel
Nat. Assn. of Real Estate Boards.Drake hotel

LUNCHEONS.

Architects' Club of Chicago..1801 Prairie-av.
Chicago Association of Commerce—Advertising Council ....Hotel La Salle
Chicago Association of Commerce—Agriculture ....Great Northern hotel
Conservation council ....Morrison hotel
Exchange Club of Chicago ...Pearson hotel
Firemen's Fund Insurance club ....Great Northern hotel

EVENING EVENTS.
[Dinners, etc.]

Chicago and Cook County Bankers' Association ....Palmer house
Bank Auditors ....Morrison hotel
Nat. Assn. of Cost Accountants.Hamilton club
Chicago Controllers' Assn. .....Palmer house
Perfumery, Soap and Extract Manufacturers Assn. ..Edgewater Beach hotel
Chicago Photo Engravers.Great Northern hotel
Chicago Radio Traffic Assn. ...Atlantic hotel
Hotel Accountants ....Morrison hotel
Industrial club...............Blackstone hotel
Post Office Clerks.......Great Northern hotel

[Compiled by the convention bureau of the Chicago Association of Commerce.]

METALS.

New York, April 17.—(AP)—STEEL—Unchanged. COPPER—Steadier; electrolytic, spot and futures, 18c. IRON—Irregular; No. 2, f. o. b. eastern Pennsylvania, $20.50@21.50; Buffalo, $18.50@19.00; Alabama, $15.00@15.50. TIN—Steady; spot and future, $45.50@45.62. LEAD—Steady; spot New York, 7.00c; East St. Louis, 6.85c. ZINC—Steady; East St. Louis spot and futures, 6.65@6.80c. ANTIMONY—9.50c.

LONDON, April 17.—(AP)—COPPER—Standard, spot; £77 15s; future, £75 12s 6d; electrolytic, spot £83; future, £85. TIN—Spot, £205; future, £205 12s 6d. LEAD—Spot, £24 15s; future, £24 5s. ZINC—Spot, £26 12s 6d; future, £26 10s.

ST. LOUIS, Mo., April 17.—LEAD—Quiet, 6.80c. ZINC—Slab, quiet, 6.65c.

Central Public Service Corporation

Incorporated in Maryland in 1922

OVER 275,000 CUSTOMERS
CENTRAL PUBLIC SERVICE SYSTEM
Serving the Public since 1834

A well established public utility system serving 283,000 metered customers in 353 communities, geographically well diversified, with a combined population of 2,070,000.

Comparative Operating Increases

for year ended December 31st, 1928 for properties owned as of that date

1—Increase in net earnings 12.9%.
2—Electric sales increased 16.1% compared with the last available figures for the entire country of approximately 9%.
3—Gas sales increased 13.9% compared with increase of the entire country of approximately 4%.

Increase of 40% in Acquired Customers

The Central Public Service System has recently acquired properties with 83,000 customers in cities with a population of over 670,000. This is an increase of over 40% so far this year in acquired customers.

Diversity

The theory of diversification has long been adopted as a sound practice in that it minimizes risk by striking an average. The following is an example of the advantages of geographical diversity in the operations of the Central Public Service System.

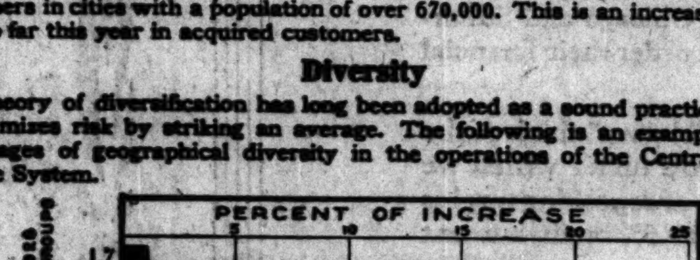

Increase of 1928 Electric Sales by the Central Public Service System by Groups.

The system as a whole increased its kilowatt hour electric sales 16.1%, despite varying business conditions in different sections of the country.

New Booklet on Class A Stock

of the Central Public Service Corporation, its earnings, properties and opportunities is just off the press. Ask your security dealer for this booklet, or write to us today.

Central Public Service Corporation Class A Stock is listed on the Chicago Stock exchange, the New York Curb Market and the Amsterdam Stock Exchange and permission to deal therein has been granted on the London Stock Exchange.

Central Public Service Corporation
105 West Adams Street
CHICAGO

ARRIVAL OF BUYERS

Buyers may register in this column by telephoning Superior 0100, by mailing in advance notice, or by filling out blanks at their disposal in The Tribune's Public Service Office, 1 South Dearborn street.

CINCINNATI, O.—Jake Kennenbaum company; Max C. Kennenbaum, furniture; Congress hotel.

CLEVELAND, O.—Bailey company; L. G. Wesselman, toys; Mr. Miller, toys; 173 West Madison street [Alex Friedman].

DAYTON, O.—Homes Store company; H. H. Koverman, department store lines; Stevens hotel.

NEW ORLEANS, La.—Marks-Isaac company; B. M. Isaacs, department store lines; St. Clair hotel.

OSHKOSH, Wis.—Henderson-Hoyt company; Mrs. Ruby Selden, dolls, toys; H. B. Henderson, toys; 367 W. Adams-st. [Central States Department stores].

CANADIAN GRAIN SUPPLIES

Supplies of wheat in all positions in Canada on March 31, as given by the government report, were 244,423,000 bu, as compared with 226,271,847 bu in 1928. In elevators and mills and afloat 171,290,000 bu; in farmers' hands, 61,517,000 bu; in transit, 12,615,000 bu. Oats in all positions, 188,071,000 bu, against 179,817,000 bu last year.

PRIMARY GRAIN MOVEMENT

Receipts—	Wheat.	Corn.	Oats.
Wednesday	488,000	471,000	382,000
Week ago	633,000	756,000	276,000
Year ago	583,000	589,000	344,000
Shipments—			
Wednesday	487,000	917,000	517,000
Week ago	460,000	557,000	290,000
Year ago	625,000	521,000	521,000

Solving a Mystery

Much industrial mortality is traceable to inadequate knowledge of costs. Overhead is the big item which baffles many, and in this, depreciation is the greatest mystery. Property analysis removes much of the mystery. American Appraisals provide the property analysis.

THE AMERICAN APPRAISAL COMPANY
Chicago · 38 So. Dearborn Street
A NATIONAL ORGANIZATION

Associated Gas and Electric System

Founded in 1852

Steady Growth in Earnings

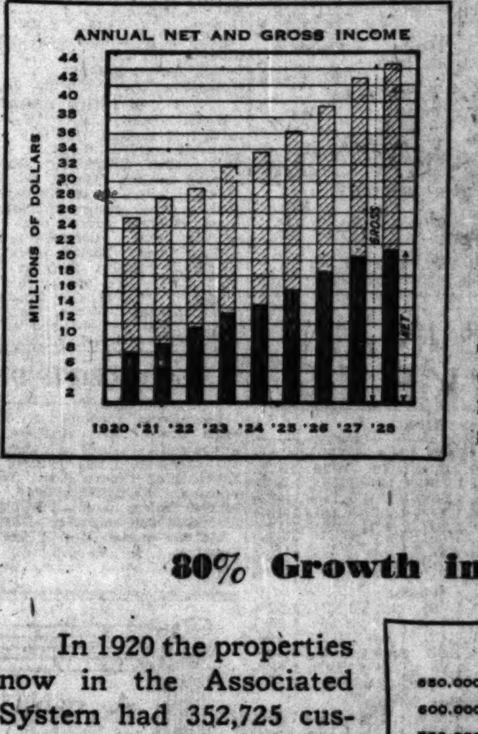

The steady growth in earnings from year to year is a result of the usefulness and value of the service rendered. Through service in a widespread area comprising 16 states, earnings are but slightly affected by local business disturbances.

Associated investors appreciate the stability of earnings of the company. There are now over 80,000 Associated security holders.

80% Growth in Customers

In 1920 the properties now in the Associated System had 352,725 customers. Today there are over 635,000 customers. This is the normal growth of the same properties over the entire period.

The steadiness of this growth (see chart) from year to year, including 1921 with its unusual business depression, indicates the remarkable stability of a diversified gas and electric system.

Write for our 16 page booklet on the Class A Stock

Associated Gas and Electric Securities Co., Inc.
61 Broadway New York City

We recommend the purchase of

CENTRAL PUBLIC SERVICE CORPORATION

CLASS A STOCK

Yields 10% yearly in stock dividends

Net earnings for 1928, $5,928,129, equal to over $4.00 per share, after prior dividend and interest requirements and provision for replacements, on average number of shares outstanding during 1928.

Recent acquisition of properties in 14 cities of the South offers further opportunity for growth.

May we send you the latest circular?

ALBERT E. PEIRCE & CO.
105 West Adams Street, CHICAGO

BLACK HAWK HOTEL COMPANY AND JOE R. LANE, T. J. WALSH, H. C. KAHL, J. REED LANE AND OSCAR C. STABY.

NOTICE OF REDEMPTION

TO THE HOLDERS OF OUTSTANDING FIRST MORTGAGE SIX PER CENT SERIAL GOLD BONDS OF BLACK HAWK HOTEL COMPANY, AN IOWA CORPORATION, AND JOE R. LANE, T. J. WALSH, H. C. KAHL, J. REED LANE AND OSCAR C. STABY, DATED NOVEMBER 15, 19[illegible] AND SECURED BY DEED OF TRUST OF EVEN DATE THEREWITH BY BLACK HAWK HOTEL COMPANY, JOE R. LANE, T. J. WALSH, H. C. KAHL, J. REED LANE AND OSCAR C. STABY TO AMERICAN TRUST COMPANY OF DAVENPORT, IOWA, CORPORATE TRUSTEE, AND AUGUSTUS S. PEABODY, INDIVIDUAL TRUSTEE, AND BY A DEED OF TRUST OF THE SAME DATE, BY MILLER HOTEL COMPANY TO THE SAME TRUSTEES.

NOTICE IS HEREBY GIVEN, That Black Hawk Hotel Company and Joe R. Lane, T. J. Walsh, H. C. Kahl, J. Reed Lane and American Trust Company, of Davenport, Iowa, Executor of the Last Will and Testament of Oscar C. Staby, deceased, and Miller Hotel Company, have elected to redeem and pay off on the 15th day of May, A. D. 1929, pursuant to the terms of the aforesaid Deeds of Trust, all outstanding First Mortgage Six Per Cent Serial Gold Bonds of said Black Hawk Hotel Company and Joe R. Lane, T. J. Walsh, H. C. Kahl, J. Reed Lane and Oscar C. Staby, as above described.

Said bonds will be and become due and payable, and will be redeemed and paid on May 15, 1929, at the then redemption price of One Hundred Three Per Cent of the principal amount thereof and accrued interest to said date of redemption at the office of the American Trust Company at Davenport, Iowa, in the City of Davenport, State of Iowa, upon surrender of said bonds with all coupons thereto appertaining maturing on and after the redemption date. The May 15, 1929, coupon should be detached and presented for payment in the usual manner, accompanied by appropriate ownership certificate. On and after May 15, 1929, interest on said bonds will cease to accrue and all coupons appertaining to any of such bonds and maturing after such date will become and be null and void.

Dated this 12th day of March, A. D., 1929.

BLACK HAWK HOTEL COMPANY,
By T. J. Walsh, Its President.
Joe R. Lane,
T. J. Walsh,
H. C. Kahl,
J. Reed Lane.
AMERICAN TRUST COMPANY OF DAVENPORT, IOWA,
Executor of the Last Will and Testament of Oscar C. Staby, Deceased.
MILLER HOTEL COMPANY,
By Dick Lane, Its President.

Advertise in The Chicago Tribune

Subscribe for The Tribune

FEARS DISAPPEAR IN CURB TRADING; PRICES ADVANCE

Aluminum Corp. Shares Rise 10½ Points.

(New York curb list page 32.)

[Chicago Tribune Press Service.]

New York, April 16.—All the innings belonged to the bulls on the curb exchange today, with a pronounced increase in activity. A vigorous strength developed through the day's trading, and speculative timidity was discarded, with advancing prices. Several high priced issues proved decidedly buoyant, while aggressiveness was the keynote for demonstrations staged in a number of utilities and oils.

Covering operations accounted for much of the improvement, but demand of that character was witnessed largely in issues which had suffered most during the reaction of the last month or so. There was evidence that outside participation was being attracted, due perhaps to easier money, but more especially to the fact that the technical condition of the market appeared stronger.

Aluminum Corporation of America was the center of interest, climbing 10½ points on top of its previous rise. The movement was a reflection of the excellent earning outlook of the company.

Last year's profits were more than twice those of the preceding twelve months.

Bendix corporation moved sharply higher following announcement that a special stockholders' meeting will be held May 7 to vote on exchanging the stock for that of the Bendix Aviation corporation.

Except for good strength in Standard of Ohio, the petroleum division was devoid of feature, although strong generally. Trading in rights to subscribe to the new offering of United States Steel common started at 10:30, with the price fluctuating between 5⅝ and 5⅛ practically all day. The rights closed at 5⅞.

President Seubert Denies Pan-American Rumor

President Edward G. Seubert of the Standard Oil Company of Indiana yesterday stated that reports to the effect that the directors of the Standard Oil Company of Indiana will shortly make an offer to acquire the minority stock interest in the Pan-American Petroleum and Transport company are without foundation. The Standard at present owns a majority interest in the Pan-American firm.

RAILROAD FREIGHT

The Chicago and North Western railway handled 75,891 revenue freight cars during the first fourteen days of April, compared with 71,683 cars in the same period in 1928. The Rock Island handled 67,861 cars, compared with 65,262 cars. The Missouri-Kansas-Texas handled 11,275 cars in the week ending April 11, compared with 11,256 cars. The Missouri Pacific handled 30,000 cars in the week ending April 13, compared with 28,982 cars.

NEW YORK BOND TRANSACTIONS

Wednesday, April 17, 1929.

Total sales, par value	$ 9,107,000	Year ago	$ 18,755,000
Total sales, 1929	769,698,000	Previous year	1,034,983,000

UNITED STATES GOVERNMENT WAR LOANS.

Sales in thous.	Issue—	High.	Low.	Last.	Net chge.	Closing— Bid.	Asked.	Yield.	Apr.18, 1928.
46	Liberty 3½s, 1932-'47	98.8	97.31	98.8	+ .8	98.4	98.14	3.62	101.9
8	Liberty 1st c 4¼s, 1932-'47	99.20	99.15	99.20	+ .6	99.14	99.20	4.28	102.5
55	Liberty 4th 4¼s, 1933-'38	99.25	99.21	99.25	+ .2	99.22	99.25	4.28	103.1
4	Liberty 4th 4¼s, reg	99.17	99.17	99.17	+ .5	......	......	....	......
53½	U S Treas 4¼s, 1947-'52	109.20	108.26	109.20	+ .20	109.12	109.20	3.54	115.4
1	U S Treasury 4¼s, reg	108.18	108.18	108.18	+2.24	......	......	....	102.29
220	U S Treasury 4s, 1944-'54	105.10	104.29	105.6	+ .12	105.5	105.10	3.55	110.4
25	U S Treas 3⅜s, 1946-'56	102.4	102.00	102.4	+ .10	102.12	102.20	3.53	107.11
10	U S Treasury 3⅜s, 1943-'47	98.16	98.16	98.16	+ .3	98.6	98.18	3.48	102.10
1	U S Treas 3⅜s, 1940-'43	98.8	98.8	98.8	+ .6	98.6	98.10	3.52	......

Note—Fractions on United States government bonds, including net changes, are quoted in thirty-seconds of 1 per cent.

DOMESTIC.

No. thous.	High.	Low.	Close.
3 Adams Ex col tr4s'48	85½	85½	85½
4 Alb Pf W P 1st6s'48	94	94	94
136 All Corp cv 5s '44	101⅝	101¼	101⅝
2 All Vall gen 4s '42	91	91	91
3 Allis Chalmers 5s '37	99⅝	99⅝	99⅝
3 Am Agri Ch 7½s '41	104¼	104	104
6 Am Chain deb 6s '33	97⅞	97	97
54 Am Int Cp cv5½s'49	103⅜	103⅛	103⅛
26 Am Sm & R 5s '47	101	100⅝	100⅝
9 Am Sugar 6s '37	104¼	104	104
20 Am Tel & T 5½s '43	106⅝	106¼	106⅝
16 do S F 5s '60	103½	103⅛	103½
11 do col 5s '46	103⅝	103½	103⅝
4 do col 4s '29	99⅝	99½	99½
1 Am Type Fds 6s '40	104	104	104
42 Am Wt W&E 5s '34	98⅝	98⅛	98⅛
3 do 6s '75	102	102	102
47 Anac Cop Min 7s'38	220	214⅝	216½
42 do 6s '53	104⅝	104¼	104¼
3 Anglo Chil CnN 7s'45	97¼	97¼	97¼
4 Antill Co Az 7½s'39	70⅛	70⅛	70⅛
17 Arm & Co r e 4½s'39	91	90⅝	91
18 do of Del 5½s '43	91⅝	91	91
1 Asso Oil 6s '35	102	102	102
30 AT&SF gen 4s '95	93½	93	93½
12 do adj 4s stpd '95	85⅝	85½	85⅝
87 do cv 4½s '48	112⅝	112¼	112⅝
1 do 4½s Cal&A dv '62	98	98	98
5 Atl Co Li 1stcon4s'52	92	91	92
11 do uni 4½s '64	96⅝	96⅝	96⅝
4 do L&N col tr 4s '52	89	89	89
2 Atl G & W I col5s'59	72	72	72
2 Atl Refin deb 5s '37	101	101	101
3 Balt & O ref6sC'95	108⅝	108½	108¼
5 do 1st gold 5s '48	102⅝	102⅝	102⅝
13 do ref 5s '95	101¼	101	101¼
21 do deb 5s D 2000	101½	101¼	101½
4 do cvt 4½s '33	97⅝	97¼	97⅝
15 do gold 4s '48	92½	91⅝	91⅝
4 do 4s T&Cin div '59	82½	82½	82½
5 do 5s southw dv'50	101¼	101¼	101¼
6 Bell T Pa 5sB'498	103½	103½	103½
1 do 5s C '60	105¼	105¼	105¼
19 Beth Stl Con 6s '48	104½	104¼	104½
1 do con 5½s '53	103	103	103
18 do p m 5s '36	100	99¼	99¼
9 Bost & M 1st 5s'67	95¼	95	95¼
6 Botany 6½s '34	67	67	67
6 Bowm & Bilt 7s'34	98⅝	98½	98½
5 Brklyn Ed 6s '30	101⅝	101½	101½
24 Brklyn Man Tr 6s'68	95	94½	95
2 Brklyn U El 1st5s'50	86¼	86¼	86¼
2 Buffalo R&P 4½s '57	89⅝	88⅞	89⅝
2 Bush Tm con 5s '55	97⅝	97⅝	97⅝
4 Bush Tm Bldg 5s'60	100	100	100
15 Cal Petrol 5½s '38	101¼	101	101
1 do 5s '39	98⅝	98⅝	98⅝
1 Camag Sug 1st7s'42	92⅞	92⅞	92⅞
19 Canad Nat 4½s '30	99⅝	99¼	99⅜
14 do 4½s '54	94¼	94¼	94¼
6 do 4½s '57	94½	94¼	94¼
13 Canad Pac deb4sperp	86	85	86
10 do col tr 4½s '46	98⅝	98¼	98⅝
4 Ct N Engld 4s '61	79⅝	79⅝	79⅝
1 Cent Ohio 4½s '30	97⅞	97½	97½
34 Cent Pac gtd 5s '60	101⅞	101½	101½
1 CtRR&BCo Ga 5s'37	95	95	95
15 Cert Prod 5½s '48	73⅞	73⅜	73⅞
24 Chesa Corp 5s '47	99½	99¼	99½
6 Ches & O gen 4½s'92	96⅝	96⅝	96⅝
5 do cv 4½s '30	98⅝	98⅝	98⅝
53 do ref 4½s '93	93⅝	93¼	93½
4 C B & Q gen 4s '58	90⅞	90⅞	90⅞
7 do 4½s '77	97¼	97⅛	97¼
2 do 4s Ill div '49	92	92	92
51 do 3½s Ill div '49	84¾	83⅝	84⅝
6 Ch & E Ill gen5s'51	82⅝	82½	82½
31 Ch Gt West 4s '59	67⅞	67	67¼
1 ChM&StP 4½s C '89	94	94	94
20 do 4½s E '89	93⅝	93⅝	93⅝
9 do gen 4s A '89	83⅝	83¼	83⅜
276 C&MStP&Pac 5s A'75	92⅝	91⅝	92⅛
80 do adj 5s 2000	72⅜	72⅛	72⅛
5 Ch & Northw6½s'36	108	108	108
5 do 5s '33	100⅝	100½	100½
3 do 4½s 2037	94⅝	94⅝	94⅝
3 Chi Rys Co 5s '27	82	82	82
42 CRI&Pac rfg 4s'34	94¼	93⅝	94
32 do 4½s '52	92	91⅞	91⅞
1 ChiStL&N4s'51 me dv	88	88	88
4 CStPM&O deb 5s'30	97⅝	97⅝	97⅝
49 ChiTH&SE inc 5s'60	87⅝	87⅛	87⅛
11 Chi Un St 5s '44	101½	101	101½
8 Chi & W Ind 5½s'62	103	102	102
16 do 4s '52	86	86	86
32 Chile Copp deb 5s'47	96	95⅝	95⅝
1 CCC&StL ref 6s A'29	99⅝	99⅝	99⅝
1 do ref & imp 5sD'63	100⅝	100⅝	100⅝
1 Clev & M 4½s '35	96¼	96¼	96¼
2 Clev Sh L 4½s '61	98⅛	98⅛	98⅛
1 Clev Un Tm 5½s'72	107	107	107
4 do 5s '73	103⅝	103⅛	103⅛
4 Colon Oil cv 6s '38	106	105¼	105⅝
2 Col & So 4½s '35	96⅛	96⅛	96⅛
26 Columb G & E 5s'52	99⅝	99¼	99½
3 Com Cred 5½s '35	93	92⅝	92⅝
8 Com IvTr cv db 6s'48	93⅝	93	93
28 do cv 5½s '49	97	96⅝	96⅝
3 Conn Coal Md 5s '50	70⅛	70	70
6 Cons G N Y 5½s'45	105½	104⅝	105¼
1 Consum Pw 5s '52	103¼	103¼	103¼
4 Contain Corp 6s '46	96	96	96
5 Crown Cork 6s '47	97½	97½	97½
2 Crown W P 1st6s'51	101½	101	101½
6 Cuba Cane db 8s '30	61⅝	61⅛	61⅝
8 do cv deb 7s '30	61	61	61
10 Cuba No Rys 5½s'42	81⅝	81⅝	81⅝
18 Cub Am Sug 8s '31	101½	100⅝	101½
2 Cub Dom Sug 7½s'44	91	90	91
1 Cumber T&T 5s '37	101¼	101¼	101¼
13 Del&Hud 5½s '37	102⅝	102½	102⅝
16 do rfg 4s '43	91¼	91¼	91¼
5 Den G&E Lt 5s '51	100⅝	100⅝	100⅝
44 D & RG 1st con4s'36	90	89⅝	89½
25 D & R G West 5s '55	91½	91⅛	91½
9 do ref & imp 5sB'78	89⅝	89⅛	89⅛
1 Det Ed 1st 6s '40	106⅝	106½	106½
3 do ref 5s '49	102	102	102
6 Det & M 1st 4s '95	75	75	75
45 Dodge Bro 6s '40	101¼	100⅝	101¼
1 Dold Pack 1st 6s'42	87½	87½	87½
5 Duq Light 4½s '67	99⅝	99⅝	99⅝
2 East Cuba Su 7½s'37	81	81	81
1 ETV&G lien 5s '38	98	98	98
1 Erie 1st con 7s '30	101½	101½	101½
62 do ref 5s '67	95¼	94⅝	95¼
8 do pr lien 4s '96	84	83½	84
3 do gen lien 4s '96	78	78	78
5 do con 4s A '53	82	82	82
1 Fed L & T 5s '42	94¼	94¼	94¼
5 Feder Met cv 7s '39	102½	102	102
5 Fisk Rubber 8s '41	112⅝	112⅝	112⅝
3 Fla E Coast 5s '74	78	77⅞	78
1 Fonda J&Gl 4½s '52	32⅝	32⅝	32⅝
3 Gen Asphalt 6s '39	105	105	105
34 Gen Mot Acc 6s '37	101⅞	101⅝	101⅞
1 Ga&Ala con 5s '45	86	86	86
6 Gdrich Rub 6½s '47	107	106½	106½
35 Gdyr T 1st col 5s'57	94	93⅝	94
1 Gotham Silk H 6s'36	99	99	99
10 Gould Cplr 6s '40	71	71	71
1 Grd Trk Ry 7s '40	110	110	110
1 do 6s '36	103⅝	103⅝	103⅝
46 Grt North 7s '36	109½	109⅛	109½
8 do 5½s '52	107½	107½	107½
10 do 5s '73	102½	102½	102½
30 do 4½s '76 D	94⅝	94⅝	94⅞
1 Gr Bay & W deb B	22	22	22
1 G & Sh Isl 5s '52	104	104	104
4 Gulf St Stl 5½s'42	98	98	98
11 Hav Elec 5½s '51	69⅝	69½	69⅝
7 Hudson Coal 5s '62	76⅛	76	76
2 Hud & M ref 5s A'57	92	92	92
21 do adj inc 5s '57	73	72⅝	73
14 Humble Oil 5s '37	100⅝	100	100
3 Ill B Tel rfg 5s '56	102⅝	102⅝	102⅝
55 Ill Cent 6½s '36	107⅝	107⅝	107⅝
13 do gold 4½s '66	98	97⅝	98
1 do 4s '53	86⅝	86⅝	86⅝
4 Ill C&C StL&N jt 5s A '63	103	102	102
7 Ill Stl deb 4½s '40	96⅝	96⅝	96⅝
8 Ind Stl 5s '52	103	102⅞	103
3 Inland Stl 4½s '78	91⅝	91½	91⅝
2 Ins Cop 6½s '31	101	101	101
15 Int R R Tr 6s '32	67	65	65
23 do ref 5s '66	70⅝	70	70
8 do 5s stpd '66	70⅝	70	70½
16 Int Cem 5s '48	105⅛	104⅛	105¼
10 Int &Grt N adj 6s'52	90	89½	90
1 do 5s B '56	92⅝	92⅝	92⅝
3 do 5s C '56	93½	93½	93½
8 Int Match 5s '47 rcts	96¼	96¼	96¼
1 Int Mer M sf 6s '41	101	101	101
10 Int Pap 5s A '47	93	92½	92½
7 do ref 6s '55	95	94⅝	95
2 Int Ry CA 6s '41	93½	93⅝	93½
1 do ref 6½s '47	94½	94½	94½
1 do 1st 5s '72	80	80	80
21 Int T&T 4½s '52	93½	93⅝	93½
719 do cv 4½s '39	123	118⅝	122⅝
2 Ia Cent 1st 5s '38	40⅝	40⅝	40⅝
1 K C P&Lt 5s '52	103	103	103
10 Kas C So 1st 3s '50	73⅝	73⅛	73⅛
10 do 5s '50	97⅛	97	97⅛
18 Kas C Ter 1st 4s '60	88⅛	88⅛	88⅛
2 Kelly Sp Tire 8s '31	110	110	110
10 Kendall 5½s '48	92⅛	92	92⅛
3 Kings C EL&P 6s'97	128⅝	128⅝	128⅝
1 Kings Co El 4s'49 stp	79	79	79
2 Lac Gas StL 5½s'53	103⅝	103⅛	103⅛
1 LE&W 1st 5s '37	100⅝	100⅝	100⅝
3 LS&MS deb 4s '31	97⅝	97⅝	97⅝
3 Leh Val Cl 5s '44	85	80	85
3 Leh Val Pa 5s 2003	103½	103⅛	103½
2 do gen 4s 2003	85⅝	85⅝	85⅝
28 Loews Inc 6s '41ww	112	111½	112
10 do 6s '41 no war	98⅝	98⅛	98⅝
15 Lg Island deb 5s '37	97½	96⅝	97½
3 Lorillard Co 7s '44	106⅝	106⅝	106⅝
3 do 5s '51	84	82½	82½
1 Loui G&E ref 5s '52	101⅝	101⅝	101⅝
6 L & N 7s '30	101⅝	101⅝	101⅝
6 do 1st&ref 4½s 2003	98⅝	98⅛	98½
10 do unified 4s '40	93⅝	93⅝	93⅝
5 McCrory Sts 5½s '41	99	99	99
27 Manh Ry con 4s '90	62⅝	62¼	62¼
4 Mark St Ry 7s '40	90	90	90
10 Met Edison 5s '53	102½	102¼	102¼
7 Met WSEl Chi 4s'38	73⅝	73⅝	73⅝
8 Mich Cen 1st 3½s'52	82⅝	82⅝	82½
3 Midvale Stl 5s '36	99	98⅝	99
1 Mil ER&Lt 5s '61	100⅝	100⅝	100⅝
1 do 4½s '31	98⅝	98⅝	98⅝
5 Milw & N 4½s '34	95	95	95
23 M&StL 1st ref 4s'49	24⅝	23⅛	24⅝
2 MStP&SSM 5s '38	95	95	95
6 do 4s '38	87½	87	87
5 Miss Cen 1st 5s '49	97½	97½	97½
29 MK&T pr 5 A'62	101	100⅝	101
1 do adj 5s '67	102½	102½	102½
2 do 4½s '78	92½	92¼	92¼
10 do 1st 4s '90	84½	84⅝	84⅝
30 do pr lien 4s B '62	83½	83	83½
3 Mo Pac 1st rfg 5A'65	99	99	99
39 do 1st&ref 5F'77	98⅝	98	98½
73 do 1st&ref 5G'78	98½	98	98½
19 do gen 4s '75	74¼	73⅝	74¼
3 Mont Pow 5s A'43	101¼	101	101
6 do deb 5s '62	99¼	99	99
2 Montr Tram col 5s'41	94⅝	94⅝	94⅝
2 Morris Co 1st 4½s'39	86⅝	86⅝	86⅝
6 Namm & Son 6s '43	102	102	102
1 Nassau El 4s '51	57	57	57
82 Nat Dair Pr 5¼s '48	95½	95	95¼
10 N Eng T&T 4½s D'61	99½	99	99½
1 NOrl PS 5s B '55	94	94	94
21 New Or Ter 4s '53	89⅞	88⅝	89⅞
9 NOrlT&Mex 5½s '54	100½	100½	100½
5 do 5s C '56	98	98	98
5 NYC&HR 5s 2013	105⅛	105	105
15 do deb 4s '34	95¼	95¼	95¼
12 do ref 3½s '97	79	78⅝	79
2 doLSh col tr3½s'98reg	73⅝	73⅝	73⅝
26 NYC&StL 5½s A '74	105⅝	105⅛	105⅛
10 do 5½s B '75	105½	105¼	105½
5 do 4½s '78	94⅝	94⅝	94⅝
2 N Y Dock 5s '38	85	84⅞	85
7 NYNH&H cv 6s '48	121½	120	121¼
1 do cv 6s reg	116½	116½	116½
22 do 4½s '67	89½	89½	89½
1 do deb 4s '56	83	83	83
11 do cv deb 3½s '54	71⅝	71⅝	71⅝
1 do cv deb 3½s '56	72	72	72
5 NYO&W 1st ref 4s'92	67⅝	67⅝	67⅝
1 N Y Rys inc 6s '65	14⅝	14⅝	14⅝
2 do 6s A '65	82	82	82
1 NY & R Gas 6s'51	102½	102½	102½
2 NY St Ry 4½s '62	43¼	43¼	43¼
20 N Y Tel deb 6s '41	106½	106⅛	106¼
9 do 6s '49	110½	110⅛	110⅝
1 do gen 4½s '39	98⅝	98⅝	98⅝
11 NYW&Bost 4½s '46	82⅝	82⅝	82⅝
1 NL&OP1stref 5s'55	102½	102½	102½
5 No & West con 4s'96	91	91	91
3 do div 4s '44	92	92	92
4 do Poca 4s '41	92	92	92
3 N A Cem 6½s '40	70	69½	69½
51 N Am Edi 5s '57	100	99⅝	99⅝
17 do deb 5½s B '63	101	100⅝	101
6 North Pac 6s 2047	111	110⅞	110⅞
1 do 5s D 2047	102½	102½	102½
5 do prior lien 4s '97	88⅝	88⅛	88⅝
5 do gen 3s 2047	65⅛	65⅛	65⅛
2 N Sts Pow 6s '41	104⅝	104⅝	104⅝
6 do 5s '41	101	101	101
4 N W Tel 4½s	97⅝	97⅝	97⅝
1 Ohio P Ser 7s '47	111	111	111
3 Ont PN Fl 1st 5s'43	100	100	100
1 Ore R&N con 4s '46	90¼	90¼	90¼
6 Ore Sh L 5s gtd '46	102½	102½	102½
5 do rfg 4s '29	98⅝	98⅝	98⅝
12 Ore WRR&N 4s '61	87	86⅞	87
1 Otis Steel 6s '41	101	101	101
12 Pac Gas &El 5s '42	101½	101	101
2 Pac P&Lt 5s '30	99½	99½	99½
3 Pac T&T 5s '52	103	102	102
30 P-Am P&T cv 6s'34	108⅛	106½	108⅛
11 do cv sf 6s '40	97½	97	97½
9 Par Bdway 5½s '51	101½	101	101
9 Para F Lasky 6s '47	99	98⅝	98⅝
7 Pa & Dix Cem 6s '41	92⅝	92	92⅝
12 Penn R R 7s '30	101⅝	101¼	101⅝
30 do 6½s '36	108⅛	108	108
9 do 5s '64	102½	102¼	102¼
1 do gen 5s '68	106¼	106¼	106¼
24 do 4⅜s '63	98⅝	98⅝	98⅝
18 do gen 4½s '65	98⅝	98⅝	98⅝
1 do gtd 4s '31	97¼	97¼	97¼
5 do 4s '48 stpd	91⅝	91⅝	91⅝
13 Peoria & E 1st 4s '40	84½	83⅝	84½
29 Phila Co 5s '67	98⅛	98⅛	98⅛
5 PhilEl 1st&r 4½s '67	98⅝	98⅛	98⅛
58 P&R C&I cv 6s'49wi	100	100	100
1 Philippine Ry 4s '37	36	36	36
11 Phillips Pet 5¼s '39	92½	92¼	92½
1 PCC&StL 5s B '75	106⅞	106⅞	106⅞
10 do 4s G '57	96⅛	96⅛	96⅛
1 P&WVa 1st 4½s '58	96	96	96
1 P Arth Canal 6s '53	100	100	100
2 Port El Pw 6s '47	100¼	100¼	100¼
1 Port RL&P 5s '30	97½	97½	97½
14 P RicAm Tob 6s '42	101	100⅛	101
17 Postal Tel 5s '53	93⅞	93⅝	93⅞
4 P S E&G 4½s '67	98	97⅞	97⅞
5 Pure Oil 5½s '37	98½	98	98½
4 Purity Baker 5s '48	92½	92½	92½
1 ReadCRRNJ col 4s'51	92½	92½	92½
19 Rdg Coal 4½s '97	97	96½	97
1 Rem Arms 6s '37	98	98	98
20 Rem-R 5½s '47 w w	93½	93¼	93½
16 Rep Brass 6s '48	103	102½	103
2 R G & W col 4s '49	81¼	81¼	81¼
1 R I A & K 4½s '34	94⅝	94⅝	94⅝
9 StLIM&S gen 5s '31	99½	99½	99½
6 do rfg 4s '29	99⅝	99¼	99¼
11 do 4s R & G div '33	94¼	94⅛	94⅛
1 StLP&NW 5s '48	102½	102½	102½
4 St L & S F gen 6s'31	101⅝	101⅝	101⅝
47 do pr lien 4s A '50	86⅝	86	86½
8 do 5s B '50	100	100	100
34 do 4½ '78	86⅝	86¼	86½
2 St L S W 2d 4s '89	79½	79½	79½
3 do con 4s '32	95⅝	95⅝	95⅝
2 StPM&M con 6s '33	103	103	103
1 St P Un Sta 5s '72	102	102	102
10 SanA&AP 1st 4s '43	89¼	89¼	89¼
3 San Ant P S 6s '52	105	103½	103½
5 S V & N E 1st 4s '89	88½	88½	88½
4 Sea Air Lin 4s'50stp	70	70	70
40 do con 6s '45	77	76	76
3 do rfg 4s '59	57	56⅝	56⅝
96 do adj 5s '49	48	44⅝	48
7 Sea All Fla 6s A '35	67¼	67	67¼
7 do 6s B '35	66	65⅝	65⅝
6 Shell Pipe Line 5s '52	95	95	95
4 Shel Un Oil 5s '47	97¼	97	97
3 S & S F Pw 5s '49	98	98	98
5 Silesian Am 7s '41	96⅝	96⅝	96⅝
31 Sinclair Oil 7s '37	102⅝	101⅞	101⅞
9 do 6½s '38	100¼	100	100¼
17 do 6s D '30	99	99	99
6 do crude 5½s '38	97¼	97¼	97¼
32 do pipe line 5s '42	94¼	93⅞	94¼
1 Smith A O 6½s '33	94	94	94
1 So Colo Pw 6s '47	101½	101½	101½
1 So Bell T & T 5s '41	102	102	102
23 Sou Pac 4½s '68	95¼	94¼	94⅝
1 do cv 4s '29	99½	99½	99½
1 do col tr 4s '49	89¼	89¼	89¼
2 do 4s Ore L '77	96	96	96
10 Southern Ry 6s '56	114	113⅝	113⅝
113 do gen 4s '56	87¼	86⅝	86⅝
10 do 4s M&D div '38	92	92	92
13 S W Bell Tel 5s '54	103½	103	103
1 Sp Val Water 5s '43	98⅝	98⅝	98⅝
21 St Oil N J 5s '46	102½	101½	102¼
21 StOil NY db 4½s '51	96⅝	96⅝	96⅝
10 Stevens Hotel 6s '45	97½	97½	97½
1 Sug Est Ori 7s '42	92¼	92¼	92¼
5 TCI&RR gen 5s '51	102¼	102¼	102¼
40 Tenn El Pow 6s '47	105⅝	105	105⅝
6 TerRRAStL r 4s '53	87½	87¼	87¼
2 Tex & F S 5½s '50	101	100½	100½
4 T P M P Ter 5½s'64	104	104	104
5 T & P 1st 5s 2000	106	106	106
46 do gen 5s '77	99⅝	99	99⅝
5 Third Av rfg 4s '60	59½	59½	59½
8 Tol TL&P 5½s '30	99⅝	99⅝	99⅝
6 Trans Oil 1st 6½s '38	99	98⅝	99
4 Trumbull Stl 6s '40	102⅝	102⅝	102⅝
2 Un Oil of Cal 6s '42	108	108	108
2 do 5s C '35	98	98	98
50 Union Pac 4½s '67	98⅛	97½	97½
17 do 1st 4s '47	93⅛	92⅝	92⅝
8 do 4s '68	87⅝	87¼	87⅝
44 Un Drug Del 5s '53	96	95½	95⅝
6 U S Rubber 7½s '30	101	101	101
33 do 5s '47	91½	91	91
121 U S Steel sf 5s '63	108⅝	108	108½
18 Utah Pw & Lt 5s '44	99	98⅛	98⅞
2 Utica G & El 5s '57	106	106	106
10 Utica EP&L 5s '50	102⅝	102⅝	102⅝
3 Util P & L 5½s '47	92½	91⅝	92¼
1 Vertien Sug 7s '42	91⅞	91⅞	91⅞
22 Virginia Ry 5s '62	103⅝	102⅝	102½
5 Va Ry & Pw 5s '34	98⅝	98⅝	98⅝
4 Wabash 1st 5s '39	102	102	102
28 do 5s B '76	98½	97¼	98½
3 do 4½s C '78	88	88	88
22 War Quinlan 6s '39	98½	98½	98½
3 Warn Sug 1st 7s '41	106	106	106
1 do rfg 7s '39	100	100	100
2 W Pa Pw 5s A '46	101⅝	101⅝	101⅝
4 do 5s G '56	102¼	102¼	102¼
5 W Shore reg 4s 2361	83⅝	83⅝	83⅝
11 W Electric 5s '44	102½	102¼	102½
57 W Maryland 4s '52	79⅝	78½	79⅝
8 do 5½s '77	95½	95	95
3 WNY&P gen 4s '43	86	86	86
2 West Pacific 5s '46	98	98	98
1 W Union 6½s '36	109	109	109
2 do col 5s '38	101⅝	101¼	101⅝
14 do gold 5s '51	101⅝	101½	101⅝
1 Wheel Steel 5½s '48	99¼	99¼	99¼
6 Wh E Oil 5½s '37ww	102⅛	101½	101⅛
1 White S M sf 6s '40	94	94	94
33 Wick Spen cv 7s '35	53	51½	53
4 Wil&Co 1st 6s '41	101⅝	101⅝	101⅝
4 Winch Arms 7½s '41	107	107	107
32 Ygstn S & T 5s '78	100⅝	100¼	100⅝

FOREIGN.

No. thous.	High.	Low.	Close.
5 Adriatic El s f 7s '52	96½	96	96½
1 Akershus s f 5s '63	87	87	87
1 Alp Mon Steel 7s '55	94	94	94
2 Antioquia 7s A '45	92⅝	92⅝	92⅝
5 do 7s D '45	92	92	92
1 do 7s 3d '57	89	89	89
8 Argentin Gv 6s A '57	100¼	100	100
9 do 6s B '58	99⅝	99⅝	99⅝
7 do s f 6s '59 June	99⅝	99½	99½
15 do s f 6s '59 Oct	99⅝	99½	99½
8 do s f 6s '60 May	100	100	100
17 do s f 6s '60 Sept	99⅝	99⅝	99⅝
10 do s f 6s '61 Feb	99⅝	99⅝	99⅝
2 do s f 6s '61 May	100	100	100
7 do 5½s '62	95¼	95⅛	95⅛
22 Australia 5s '55	95⅛	95	95
12 do 5s '57	95	95	95
15 do 4½s '56	86¼	85⅝	86¼
19 Batavian Pet 4½s '42	91½	91¼	91⅝
6 Belgium 8s '41	109	108⅝	108⅝
13 do 7½s '45	114⅝	114½	114½
15 do 7s '55	107¼	107⅛	107¼
4 do 7s '56	105	104½	105
3 do 6½s '49	104¼	104¼	104¼
18 do 6s '55	100	99⅝	99⅝
13 Berlin 6½s '50	97	97	97
2 do 6s '58	90¼	90¼	90¼
12 Ber El Ry 6½s '56	92⅝	92⅝	92⅝
1 Bogota 8s '45	103⅛	103⅛	103⅛
1 Bolivia Rep 8s '47	103	103	103
7 do 7s '58	90	90	90
7 do 7s '69 ct	89	88½	89
8 Bordeaux City 6s '34	100	100	100
6 Brazil 8s '41	108½	108	108
47 do 6½s '26-57	94⅝	94	94½
10 do 6½s '27-57	94⅝	94¼	94⅝
11 do Cent Ry 7s '52	98	97½	98
10 Bremen 7s '35	100¼	100¼	100¼
11 Brisbane 5s '58 ct	89⅝	89½	89½
3 Budapest 6s '62	80¼	80	80¼
3 B Aires 6s '60 Oct	97½	97½	97½
9 B Aires Prv 6s '61	92	91⅝	92
5 Bulgaria 7s '67	83	83	83
7 do s f 7½s '68	87⅝	87⅝	87⅝
2 Caldas 7½s '46	96¼	95⅝	95⅝
16 Canada 5½s '29	99⅝	99⅝	99⅝
4 do 5s '31	101	100	100
2 do 5s '52	104	103⅝	104
26 do 4½s '36	97½	97⅜	97⅜
1 CanSS Ltd 6s A '41	98⅝	98⅝	98⅝
1 Cauca Val 7½s '46	99	99	99
4 Chile 7s '42	101⅝	101	101
15 do s f 6s '60	93½	93¼	93¼
11 do s f 6s Jan '61	93⅝	93⅝	93⅝
11 do s f 6s Feb '61	93½	92⅝	92⅝
13 do s f 6s Sept '61	93¼	92⅝	92⅝
26 do s f 6s Mar '62	93⅝	93½	93½
9 Chile M B 6⅝s '61	98¼	98	98
10 do 6½s '57	97	95⅝	95⅝
8 do 6s '61	91½	91¼	91¼
1 Chinese 5s HuKu '51	38¼	38¼	38¼
1 Christiania 6s '54	99	99	99
3 Col R 6s Jan '61	88	87½	87½
33 do 6s Oct '28-'61	88	87	87
1 Col M B 7s '47	93	93	93
1 do 6½s '47	83½	83½	83½
6 Cologne 6½s '50	95	94⅝	94⅝
1 Cons Ag 6½s '58 rcts	85	85	85
5 Copenhagen 5s '53	94½	94½	94½
2 Cordoba C 7s '57	95	94	95
4 Cordoba P 7s '42	100	99	99
5 Cuba 5½s '53	100¼	100¼	100¼
1 do ext 5s '04-'44	100	100	100
3 do 4½s '49	94	94	94
23 Czecho-Sl R 8s '51	109⅝	109½	109⅝
1 do 8s B '52	109½	109½	109½
1 Dan M 8s A '46	109⅝	109⅝	109⅝
15 Denmark 6s '42	103⅝	103⅝	103⅝
22 do 4½s '62	87⅝	87½	87⅝
1 Dom Rep 5½s '42	96	96	96
1 do 5½s 2d ser '40	94¼	94¼	94¼
67 Duke P P 6s '66	103⅝	103¼	103¼
3 Est R R 7s '54	102⅝	102⅝	102⅝
25 Fiat deb 7s '46 no w	94⅝	94⅝	94⅝
6 Finland ext 6½s '56	97½	97	97
9 do 7s '50	100	99⅝	100
58 Framar I D 7½s '42	104¼	103⅝	104¼
3 Fr N MSS 7s '49	102	101⅝	101⅝
39 Fr Rep 7½s '41	112	111⅝	111⅝
34 do 7s '49	107½	107¼	107¼
5 G C A B 6s '60 July	85	84½	84½
6 do 6s '60 Oct	84⅝	84	84
4 do 6s '38	90	89½	90
25 Ger E L 7s '49	106	105½	105½
8 Ger G El 7s '45	101¼	101¼	101¼
6 Gt CEP Jap 7s '44	98⅝	98⅝	98⅝
3 do 6½s '50	93⅝	93⅝	93⅝
8 Greek Gov 7s '64	98	98	98
7 Hambg St 6s '46	96⅝	95¼	96⅝
1 Holland A L 6s '47	103	103	103
2 Hungary 7½s '44	101¼	100⅝	101¼
2 Hung LMI 7½s '61 A	94	94	94
2 Hung M 7½s '45	94	94	94
5 Ilseder St 6s '48 ct	86½	86½	86½
21 Irish F S 5s '60	95½	95⅝	95⅝
3 Ital C c 7s ser A '37	95	95	95
1 do 7s ser B '47	94	94	94
3 Ital P Util 7s '52	93	92⅝	93
80 Italy 7s '51	97	96⅝	96⅝
34 Jap Gov 6½s '54	101¼	101	101¼
5 do 2d 4s '31	92	92	92
36 Kreuger & T 5s '59	98½	98	98½
3 Lyons C 6s '34	100¼	100	100
2 Marseilles 6s '34	100	100	100
3 Meridionale E 7s '57	96	96	96
3 Mex 5s '45 asst	28	28	28
22 do 4s '04-'54 asst	18	18	18
5 do 4s '10 lg asst	18	18	18
1 do 4s '10 sml asst	16½	16½	16½
2 Mi M M 7s '56 w w	92½	92½	92½
21 Milan 6½s '52	89½	89¼	89¼
1 Minas G s f 6½s '58	94⅝	94⅝	94⅝
10 Mont M 7s '37 w w	118	117	118
6 do 7s '37 no war	95⅝	95½	95½
12 N So Wales 5s '57	92	92	92
6 do 5s '58	92	92	92
8 Norddeu L 6s '47	92½	92	92½
7 Nord R 6½s '50	102⅝	102	102⅝
8 Norway K 6s '43	101⅝	101½	101½
7 do 6s '44	102	101⅝	102
1 do 6s '52	101½	101½	101½
30 do 5½s '65	100	99⅝	99⅝
37 do 5s '63	96¼	96	96
1 Norw H E 5½s '57	91	91	91
3 Nuremberg 6s '52	85	85	85
7 Orien D L 6s '53	96⅞	96⅝	96⅞
8 do deb 5½s '58	87¼	87	87
3 Oslo 6s '55	100½	100½	100½
6 Pan Rep 5s '63	93¼	93	93
6 Paris L & M 7s '58	103⅝	103⅝	103⅝
13 do 6s '58	99½	99⅝	99⅝
5 Paris O R 5½s '68	95⅝	95¼	95¼
3 Pernamb 7s '47	92½	92½	92½
9 Peru 6s '60	87½	87½	87½
26 do s f 6s 2d ser '61	87⅝	87¼	87⅝
6 Pirelli 7s '52	127½	126½	126½
13 Poland 8s '50	97	96½	96½
9 do 7s '47	85¼	84½	85¼
21 do 6s '40	78¼	77⅝	78¼
2 Porto A C 8s '61	106	106	106
2 do 7½s '66	100	99¼	99¼
2 Prague G 7½s '52	106	106	106
3 Quensald S 7s '41	106	106	106
1 do 6s '47	103¼	103¼	103¼
3 Rhine M D 7s '50	99⅝	99⅝	99⅝
5 Rhin U 7s '46 no w	94⅝	94⅝	94⅝
8 Rhine W E P 6s '52	89½	89	89
11 do 6s '53	92½	92	92
5 Rio G D S 8s '46	105⅝	105¼	105⅝
2 do 7s '66	97	96⅝	97
10 do s f 6s '68	87⅝	86⅝	87⅝
14 Rio de J 6½s '53	95½	95	95½
16 Rome 6½s '52	90⅝	90¼	90⅝
2 Rotterdam 6s '64	102½	102½	102½
6 San F ARG 7s '42	97	96⅝	96⅝
5 Sao P C 6½s '57	97¼	97	97
3 Sao P St 8s '36	105⅝	105½	105⅝
2 do 8s '50	105½	105½	105½
1 do 7s '56	100	100	100
10 Sax P W 7s '45	98⅝	98¼	98⅝
7 Sax SMI s f 7s '45	97⅝	97⅝	97⅝
32 Seine [Fr] 7s '42	104½	104	104
8 Serbs C & S 8s '62	90	89⅝	89⅝
3 do 7s ser B '62	81½	80	80
9 Siem & H 6½s '51	104½	104½	104½
1 Soissons C 6s '36	98½	98½	98½
2 Swe K 5½s '54	104	103⅝	104
1 Swiss C 8s '40	109	109	109
21 Swiss G 5½s '46	102¼	101⅝	102¼
16 Toho E P 7s '55	97½	97⅝	97⅝
18 Tokio C 5½s '61	88¼	87⅝	88
35 Tokio E Lt 6s '53	90⅝	90	90⅝
6 Uiig E P 7s '45	96½	96½	96½
13 U K GB&I 5½s '37	103½	103¼	103⅝
1 USS Copen 6s '37	98⅝	98⅝	98⅝
7 Uni St W Bur 7s '51	104	103½	104
1 Up A Prov 6½s '57	91⅝	91⅝	91⅝
31 Uruguay 6s '60	98⅝	98½	98⅝
13 Vienna s f 6s '52	86¼	86¼	86¼
9 Warsaw 7s '58	82⅝	82	82
4 Yokohama 6s '61	94	93⅝	94

DIVIDENDS DECLARED

Stock, rate, period—	Payable.	Stock of record.
Art Loom pfd, $1.75 q	June 1	May 15
Centin Can, 62½c q	May 15	May 1
G. R. Kinney, 25c q	July 1	June 17
Do pfd, $2 q	June 1	May 20
Inters Dept St pfd, $1.75 q	June 1	May 15
Intertype, 25c q	May 15	May 1
Ludwig Baurman pfd, 1¾ q	May 15	May 1
New Process pfd, $1.75 q	May 1	Apr 26
N O Tex & Mex, $1.75 q	June 1	May 15
Procter & Gamble, $2 q	May 15	Apr 25
Tenn El P, 5, $1.25 q	May 15	Apr 25
Do 6, $1.50 q	July 1	June 15
Do 7, $1.75 q	July 1	June 15
Do 7.2, $1.80 q	July 1	June 15
Do 6, 50c mo	May 1	Apr 15
Do 6, 50c mo	June 1	May 15
Do 6, 50c mo	July 1	June 15
Do 7.2, 60c mo	May 1	Apr 15
Do 7.2, 60c mo	June 1	May 15
Do 7.2, 60c mo	July 1	June 15
Vanadium, 75c q	May 15	May 1
Will & Baumer, 10c q	May 15	May 1
Do pfd, $2 q	July 1	June 15
Wolverine P Cem, 15c q	May 15	May 4

New Issue

200,000 Shares

Third National Investors Corporation

Common Stock

CENTRAL UNION TRUST COMPANY OF NEW YORK — *New York Transfer Agent*

THE NATIONAL SHAWMUT BANK OF BOSTON — *Boston Transfer Agent*

GUARDIAN TRUST COMPANY OF DETROIT — *Detroit Transfer Agent*

THE FARMERS' LOAN AND TRUST COMPANY — *New York Registrar*

STATE STREET TRUST COMPANY — *Boston Registrar*

DETROIT AND SECURITY TRUST COMPANY — *Detroit Registrar*

Under the management of

NATIONAL INVESTORS CORPORATION

Business: Third National Investors Corporation has been incorporated under the laws of the State of Delaware to invest and reinvest its funds in securities. It affords investors an opportunity to participate under competent management in diversified investments and in financial operations which might not be available to them as individuals.

CAPITALIZATION

	Authorized	To be outstanding upon completion of this financing not later than July 30, 1929.
Common Stock (without par value)	400,000 shares	220,000 shares

Common Stock: National Investors Corporation has purchased 20,000 shares of Common Stock for $1,000,000 and holds options to purchase from time to time until March 1, 1939, all or any part of 130,000 shares of Common Stock at $60 per share until March 1, 1934, and thereafter at $2 more per share per annum until the options are exercised. 50,000 shares of Common Stock will be available for future corporate purposes.

Management: This Corporation has availed itself of the services of National Investors Corporation under a management contract, securing for this Corporation under the supervision of its Board of Directors the investment facilities developed by National Investors Corporation. National Investors Corporation has assumed all management expenses and will receive for its services an annual fee of three-quarters of one per cent of the market value of the investment funds of this Corporation. The Board of Directors of this Corporation will be identical with the Board of Directors of National Investors Corporation, which includes:

Henry E. Bodman .... *Chairman,* Guardian Trust Company of Detroit, Detroit
Walter S. Bucklin .... *President,* The National Shawmut Bank of Boston, Boston
Paul C. Cabot .... *Director,* The National Shawmut Bank of Boston, Boston
S. Sloan Colt .... *Vice-President,* The Farmers' Loan and Trust Co., New York
Charles H. Diefendorf .... *Vice-President,* The Marine Trust Company of Buffalo, Buffalo
John C. Grier, Jr. .... *President,* Guardian Detroit Company, Detroit
Robert O. Lord .... *President,* Guardian Detroit Bank, Detroit
Walter S. McLucas .... *Chairman,* Commerce Trust Company, Kansas City
George Murnane .... Lee, Higginson & Co., New York
Warren M. Persons .... *Director,* National Investors Corporation, New York
Fred Y. Presley .... *President,* National Investors Corporation, New York
Sidney W. Souers .... *Vice-President,* Canal Bank & Trust Co., New Orleans

Investment Policy: The funds of Third National Investors Corporation may be invested under the supervision of its Board of Directors without limitations or restrictions. This Corporation will furnish annually to stockholders a report of operations, including a list of holdings.

This stock has been accepted for temporary listing on a "when, as and if issued" basis on the New York Curb Market.

All legal matters in connection with the issue of said Common Stock are subject to the approval of Messrs. Cotton & Franklin, New York City.

Price $50 per share

Guardian Detroit Company INCORPORATED

The Shawmut Corporation OF BOSTON

April 18, 1929. This offering is made only to banks, trust companies, corporations, and licensed brokers or dealers in securities.

F I N A N C I N G   A M E R I C A N   I N D U S T R I E S

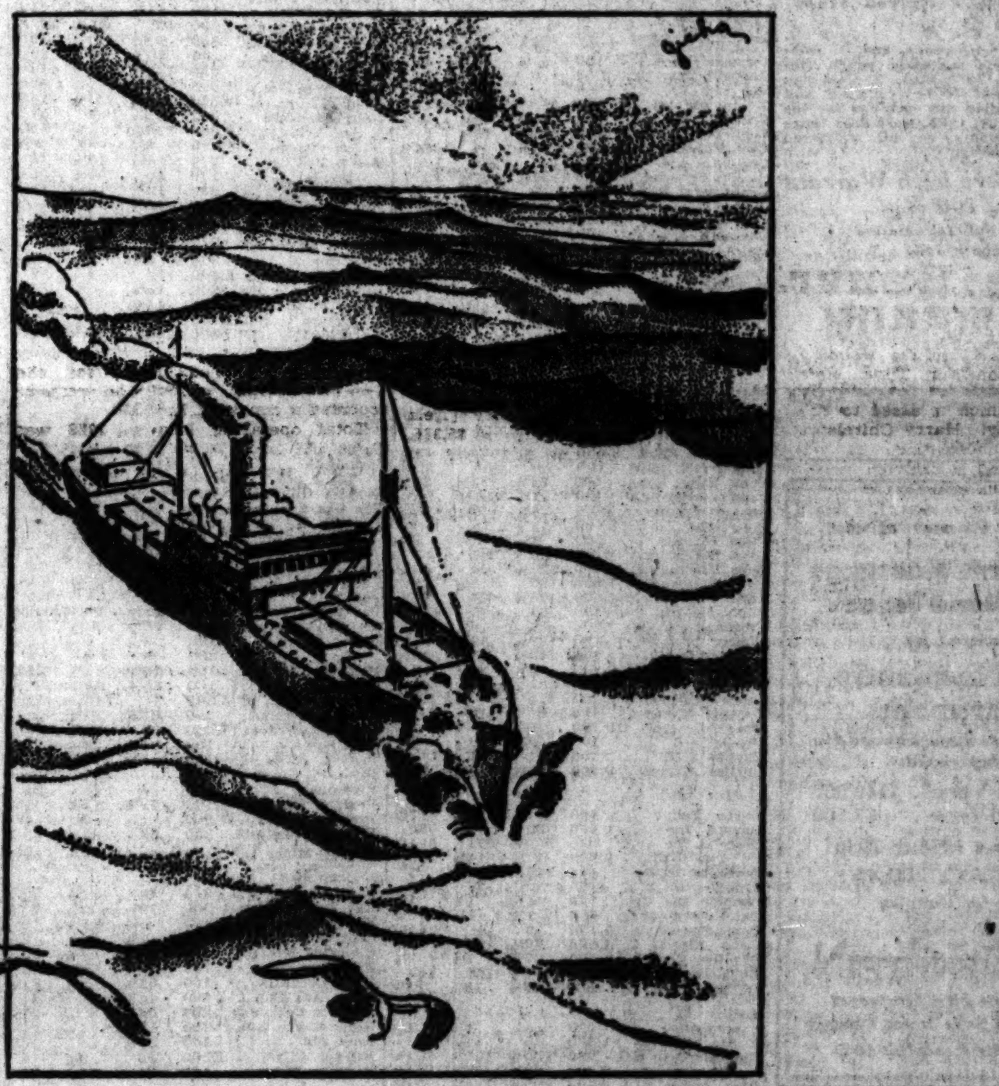

History, we believe, will record as one of the outstanding events of this generation the South American tour of President Herbert Hoover. Conceived in friendship and conducted with dignity, it harbored no ulterior designs ✦ ✦ A genuine desire to become acquainted with the people of Latin America prompted it. To know their customs and their culture; to be able to think as they think; to gain a sympathetic understanding of their ideals and aspirations; to win their friendship, not to court it—these were its aims ✦ ✦ It is impossible, now, to evaluate either the tangible or the intangible effects of this mission. But as friendship begets confidence, and confidence, understanding (among nations as among individuals), it seems of a certainty that such an errand of hearty goodwill must result in ever broadening trade with our great sister republics below the equator.

o o o

As underwriters of industrial securities, Thompson Ross & Company is concerned with all that pertains to increasing sales of industrial products. A closer commercial union with South American States is a subject of vital interest to every large industrial concern in this country, and will increase the earnings of many.

o o o

THOMPSON ROSS & CO.

INCORPORATED

Established 1912

Underwriters and Distributors of Public Utility and Industrial Securities

29 South La Salle Street
CHICAGO

NEW YORK — BOSTON — SAN FRANCISCO

Copyright T. R. & Co., 1929

Low Rates

You can borrow money from us at low rates on

well located homes, apartment buildings and business property in Chicago.

Prompt Attention Given Applications

Individual First Mortgages and Bonds for Sale

RANDOLPH 6320

Union Bank of CHICAGO

A STATE BANK A TRUST COMPANY

25 North Dearborn Street

Near Washington

FOREMOST DAIRY PRODUCTS, Inc.

Units—consisting of one share Convertible Preference Stock and one-half share Common Stock of this Company—offer interesting profit possibilities.

The Company is a consolidation of leading dairy interests of the Southeast, headed by J. C. Penney, nationally-known chain store operator. Write, phone or call for descriptive circular.

Price: At the Market

GEORGE M. FORMAN & COMPANY

Investment Securities Since 1885

112 W. Adams St., Chicago

SAFETY

Public Utilities Consolidated Corporation

7% Cumulative Preferred Stock

$100 Par Value

A Public Utility Corporation and its subsidiaries owning and operating public utility properties in 12 states, 2 Canadian provinces, Honduras, Nicaragua and Alaska. Consolidated net earnings for the year ending June 30, 1928, were 2.33 times dividend requirements on all preferred stock now outstanding.

Price Per Share with Warrant $100

Send for Full Information

Dearborn 1424

Dunne, Bauer & Company

Investment Securities

231 South La Salle Street · Chicago

YIELD

A New Conservative

6% First Mortgage Bond Issue

secured by

The Normandy Apartments

N.W. Cor. Farwell and Ellwood Aves. Chicago, Ill.

Appraised Value . $140,000

Amount of Issue . 87,500

Maturities 1931 to 1936

PRICE TO YIELD 6%

Ask for Circular

E & S LOEWENSTEIN

Real Estate First Mortgages

39 South La Salle Street, Chicago

Telephone Randolph 4449

We recommend:

Grand Rapids Varnish Corp.

Common Stock

Price at the market

Central Public Service Corp.

Class "A" Stock

Price at the market

Circulars on request

STANLEY & BISSELL, INC.

120 South La Salle Street

Central 3662

CHICAGO

NEW YORK CLEVELAND

Central Public Service Corporation

Class A Stock

Yields 10% yearly in stock dividends. Net earnings for 1928, $5,928,129, equal to over $4.00 per share, after prior dividend and interest requirements and provision for replacements, on average number of shares outstanding during 1928.

Recent acquisition of properties in 14 cities of the South offers further opportunity for growth.

Circular on request

R. E. WILSEY & CO.

Investment Securities

1220 State Bank Bldg., Chicago

Telephone Randolph 7200

NEW YORK CURB TRANSACTIONS

[By Associated Press.]

Wednesday, April 17, 1929.

Stock	Sales.	High.	Low.	Close.
[illegible]				

BONDS.

No. thous.		High.	Low.	Close.
[illegible]				

W. B. STOREY FINDS FLAWS IN PLANS FOR WATERWAYS

Sharp criticism of President Hoover's program for developing a vast system of waterways in the United States is made by President W. B. Storey of the Atchison, Topeka and Santa Fe railroad in his annual report to the stockholders, made public last night.

"There are some aspects of the general railroad situation which cause concern," Mr. Storey says. "For a time after government control there was a generally helpful attitude on the part of the public toward the roads which effectively restrained hostile legislation.

"Now, however, the need of fair treatment of the railroads in order to insure a capable transportation machine seems to be forgotten and sundry measures for the benefit of this or that interest are being pushed in the legislative bodies after they have been held to be improper, unjust and unwarranted by the commissions and bodies appointed to take care of such matters.

"Provision for subsidies in connection with waterways and for control of traffic at the expense of the railroads is an example. The railroads have spent billions to enlarge their facilities and are in position to give adequate transportation but volume of business is necessary to make these expenditures remunerative. If the waterways need and receive special legislation and financial assistance, fair competition is not maintained."

Commerce Assn. Opposes Southwest Rate Proposal

A brief of exceptions to the rates recommended last fall by an interstate commerce commission examiner hearing the Southwestern Canned Food Products case, was filed yesterday by the Chicago Association of Commerce.

MONEY AND EXCHANGE

Money in Chicago firm at 6½@7 per cent on collateral. Commercial paper, 5¾@6 per cent, 5¾@6½ per cent over the counter. Bankers' acceptances, 5⅛@5¾ per cent. Chicago clearings yesterday were $113,600,000, compared with $95,500,000 a week ago, and $135,900,000 a year ago. New York clearings were $1,404,000,000.

NEW YORK MONEY MARKET.

NEW YORK, April 17.—(AP)—Call money, easier; high, 8; low, 7½; ruling rate, 8; closing bid, 7½ per cent. Time loans, easier; mixed collateral, 60-90 days, 8¾; 4-6 months, 8½; prime mercantile paper, 5¾@6 per cent. Bankers' acceptances unchanged. Bar silver, 55⅛c. Mexican dollars, 42½c.

FOREIGN EXCHANGE.

Closing foreign exchange in amounts of $25,000 and over between banks as quoted by the Continental Illinois Bank and Trust company:

	Apr. 17.	Apr. 16.	Wk. ago.	Yr. ago.
London—				
Cables	485.38	485.44	485.40	488.38
Checks	485.00	485.06	485.00	487.88
Paris—				
Cables	3.90 11/16	3.90¾	3.90 11/16	3.93⅜
Checks	3.90⅝	3.90⅝	3.90	3.93⅜
The following quotations are for checks:				
Italy	5.23⅜	5.23⅞	5.23¼	5.28
Belgium	13.89½	13.89	13.89	13.97½
Switzerland	19.25½	19.25¼	19.25¼	19.28
Holland	40.16¼	40.15½	40.13	40.35⅜
Denmark	26.66¼	26.66½	26.65½	26.83
Sweden	26.73½	26.73	26.70	26.86
Norway	26.68	26.68	26.67	26.77½
Spain	14.80½	14.90	14.94	14.13½
Germany	23.71½	23.71⅞	23.71¼	23.90⅜
Austria	14.10	14.10	14.10	14.13½
Poland	11.20	11.20	11.20	11.40
Greece	1.29	1.29½	1.29½	1.31⅜
Roumania	.60	.60	.61	.63½
Jugo Slavia	1.76	1.76	1.76	1.76½
Czecho-Slov	2.96½	2.96½	2.96½	2.97
Finland	2.52	2.52	2.52	2.53
Canada	*8.12	*8.44	*7.96	*8.47
Argentine	42.10	42.10	42.10	42.93
Brazil	12.10	12.10	12.10	12.40
Hongkong	49.20	49.20	49.25	50.33
Shanghai	61.75	61.75	62.00	63.00
Japan	44.80	44.80	44.85	48.35
India	36.65	36.65	36.65	37.00
Chile	12.25	12.25	12.25	12.29
Bulgaria	.73	.73	.73	.73
Singapore	56.63	56.63	56.63	56.78
Hungary	17.44	17.44	17.44	17.48

*Per thousand discount. All other quotations in American cents.

Foreign exchange in New York remained steady, but extremely dull, as dealers continued to mark time pending developments in the reparations tangle. Sterling ruled a shade higher, with the cable rate at $4.85 1/16.

JACKSON MOTOR SHAFT.

The Jackson Motor Shaft company reports net earnings of $119,000, after all charges, including federal taxes, for the first three months of 1929, as compared with $36,000 for the like period of 1928.

U. S. EXAMINERS START PROBE OF CHICAGO UTILITY

[Chicago Tribune Press Service.]

Washington, D. C., April 17.—Federal trade commission examiners, it was revealed today, have undertaken investigation of the books and records of another Chicago public utility corporation, preparatory to resumption of the commission's probe of the alleged "power trust."

Officials of the commission refused to identify the corporation whose records are now under scrutiny or to say what other Chicago holding companies have been examined.

An interim report of its progress in the power trust investigation submitted by the commission to the senate disclosed that other examiners are at work on the books of "important groups" in New York, Boston and Chicago, to discover "the relations between utility groups and service organizations."

BROKERAGE FIRM REORGANIZES AS JAS. L. COOKE & CO.

Reorganization of the La Salle street brokerage firm of Packer, Cooke & Co., simultaneously with the election of James L. Cooke to membership in the Chicago stock exchange was announced yesterday. The new firm is to be known as James L. Cooke & Co., Charles S. Parker, having recently withdrawn from the firm. David A. Badenoch will be Mr. Cooke's partner in the firm.

The governing committee of the exchange approved the listing of 156,000 shares of class "A" common stock of the Empire Public Service company and 360,000 shares of $5 par stock of the Pines Winterfront corporation. An issue of $2,200,000 Keystone Water Works & Electric corporation convertible six per cent 10 year debentures, series "B," was also listed.

TRADE BUYING COTTON YET PRICES DECLINE

[illegible]

New Issues

Parmelee Transportation Company

$5,000,000

6% Sinking Fund Convertible Debentures

250,000 Shares Common Stock

Part of these securities have been withdrawn by Messrs. Haas & Sons of London, England, for sale Abroad.

These Debentures will be issued under an Indenture, between the Company and Guaranty Trust Company of New York as Trustee, will be dated April 1, 1929 and will mature April 1, 1944. Interest payable April 1 and October 1 at the office of the Trustee, without deduction for normal Federal Income Tax not exceeding 2% per annum. The Company will agree to reimburse to any holder of Debentures upon application as provided in said Indenture, any personal property or similar tax not exceeding 5½ mills per annum and any State Income Tax not exceeding 6% per annum, which in any case may be legally assessed under any present or future law of any State of the United States and paid by any such holder by reason of his ownership thereof. Redeemable as a whole or in part at the option of the Company, or for the sinking fund, at any time upon 30 days' notice at 105% and accrued interest, with right to convert Debentures into stock continuing to redemption date. These Debentures will be in coupon form in denominations of $1,000 and $500, registerable as to principal only.

GUARANTY TRUST COMPANY OF NEW YORK, Trustee

CONVERSION PRIVILEGE

The Debentures will be convertible at any time prior to maturity or redemption at the option of the holder into shares of Common Stock of the Company in the ratio of 33⅓ shares for each $1,000 principal amount of Debentures (being at the rate of $30 per share).

On all Debentures presented for conversion, adjustment of interest will be made. The Indenture will provide for adjustment of conversion rates in the event of certain changes in capitalization, consolidation, etc.

CAPITALIZATION

	Authorized	Outstanding
Funded Debt:		
6% Sinking Fund Convertible Debentures, due April 1, 1944	$5,000,000	$5,000,000
Stocks:		
6% Cumulative Convertible Preferred Stock ($100 par value)*	$1,000,000	$1,000,000
Common Stock (without par value)	**1,000,000 shs.	250,000 shs.

* Limited to 6% as to dividends; redeemable at option of Company and entitled in dissolution in preference to the Common Stock at $105 and accrued dividends per share.

** There are to be presently outstanding options or warrants evidencing the rights of holders thereof to purchase at $30 per share, at any time prior to April 1, 1934, 150,000 shares of Common Stock; 166,666 2/3 shares of Common Stock are reserved for conversion of the Debentures of this issue and 33,333 1/3 shares are reserved for conversion of the 6% Convertible Preferred Stock at the rate of $30 per share. The option or conversion price of $30 per share is also subject to adjustment as above stated.

All of the Company's preferred stock has been placed privately at par, and a substantial number of shares of its common stock herein offered have been purchased from the Bankers by the Company's Management.

Mr. Ernest H. Miller, President of the Company, summarizes his letter addressed to us as follows:

BUSINESS: Parmelee Transportation Company has been organized under the laws of Delaware for the purpose of owning the capital stocks and operating through a wholly owned subsidiary management company the business of various automobile transportation and cab companies located in the principal cities of the United States. The Company will acquire forthwith a controlling interest in the stock of The Parmelee Company, of Chicago, and Yellow Taxi Corporation, New York, as well as a substantial amount of the outstanding stock of Chicago Yellow Cab Company, Inc.

The Parmelee Company and its predecessor company have been successfully in business for over 75 years. It handles the delivery of substantially all of the baggage consigned to and from Chicago on all the railroads entering that City, in addition to which the Company operates a bus service to and from all the Chicago railroad stations, the Company's present operating fleet comprising 200 busses and trucks.

Yellow Taxi Corporation, New York, operates a fleet of 1,200 taxicabs. Recognizing the need of dependable transportation for their passengers, all the New York railroad, trans-Atlantic and coastal steamship companies have assigned exclusive stands to the Yellow Taxi Corporation at their passenger terminals and piers. The Company also has preferential stands at many of the leading hotels in New York and Brooklyn. It is planned to increase the number of cabs to 2,500.

Chicago Yellow Cab Company, Inc., operates through a wholly owned subsidiary a fleet of about 2,200 taxicabs and its taxicabs are also preferentially used at all the railroad terminals and practically all the hotels in Chicago. It is planned to increase the number of cabs to 3,000.

The above companies are all leaders in their field and the largest operators in the industry. The average number of taxicabs in operation by the Yellow Taxi Corporation, New York, and Chicago Yellow Cab Company, Inc., and wholly owned subsidiaries during 1928 was 3,400, from which the gross receipts were $20,425,860.

These companies will form the nucleus of a transportation system, which its organizers expect, by association with other units, will extend throughout the country. It will also enable the Company to offer the riding public transportation at the lowest cost, in the most modern equipment, and with the greatest measure of safety and control. National advertising, aimed to benefit the entire group, will call attention to the advantages of the protection and security afforded by the local units.

ASSETS: Upon the conclusion of this financing the Parmelee Transportation Company will have no liabilities exclusive of these Debentures, and will have net assets of $10,600,000, of which over $2,000,000 will be in cash, the investments of the Company in the stocks above mentioned being taken at cost.

EARNINGS: The accounts of the Yellow Taxi Corporation, New York, and the Chicago Yellow Cab Company, Inc., and their subsidiaries were examined by Arthur Young & Company for the calendar year ended December 31, 1928. The accounts of The Parmelee Company of Chicago were examined by independent auditors for the fiscal year ended June 30, 1928.* The following statement prepared from these audits for the above periods by Arthur Young & Company shows the earnings proportionate to the present stock ownership of the Parmelee Transportation Company, adjusted to include an amount of $100,000, equal to 5% interest on minimum cash working capital of $2,000,000 which Parmelee Transportation Company will have upon completion of this financing:

Combined Net Operating Income after providing for Federal Taxes at the current rate for the above periods of the companies in which Parmelee Transportation Co. will have a stock interest	$2,647,860.10
Proportionate amount thereof to stockholdings of Parmelee Transportation Co.	1,088,573.28
Add: Interest on minimum cash working capital	100,000.00
Total	$1,188,573.28

The above earnings of $1,188,573.28 are equal to 3.9 times the annual interest charges on these Debentures and such earnings after such interest charges and Preferred dividends are equal to $3.31 per share on the Common Stock to be presently outstanding.

* Net operating income of The Parmelee Company for the year ended June 30, 1928, after Federal Taxes, was $259,579, while such income for the *seven months* ended January 31, 1929 was $209,987 or at the annual rate of $359,969.

Substantial additional earnings should accrue to the Parmelee Transportation Company, through its wholly owned subsidiary (Transportation Management Corporation), the latter Corporation having concluded management and other contracts entitling it to receive from the companies which will be operated under its supervision and others commissions and management fees, including participations in earnings.

The Company has agreed to make application to list both its Debentures and Common Stock on the New York Curb Market and Chicago Stock Exchange.

6% Sinking Fund Convertible Debentures

Price 99½% and interest

Common Stock—$24.50 per share

These Debentures and Common Stock are offered, when, as and if issued and accepted by us, and subject to approval by counsel of all legal matters. It is expected that Interim Receipts or Debentures and Stock Certificates in temporary form will be deliverable on or about April 29th, 1929. The validity of the issue of these securities will be subject to the approval of Messrs. Cravath, deGersdorff, Swaine & Wood for the Bankers and Messrs. Chadbourne, Hunt, Jaeckel & Brown for the Company.

J. A. Sisto & Co.

The information contained in this advertisement has been obtained from sources we believe to be reliable, but in no event are any statements herein contained to be considered representations by us. The above offering is confined to corporations, brokers or dealers in securities.

5½% REAL ESTATE LOANS

CODY TRUST COMPANY

105 S. LA SALLE STREET CHICAGO TEL. RAND. 6600

NEW · YORK · STOCK · TRANSACTIONS

Wednesday, April 17, 1929.
Sales today 3,493,500
Year ago 3,563,500

Wednesday, April 17, 1929.
Total, 1929 ......[illegible]
Previous year ......[illegible]

1929 High	1929 Low	Div. yld. pct.	Bid	Asked	Description	Sales	High	Low	Close	Net chge.
					A					
54¼	39¾	...	43	43½	Abitibi P&P	700	44	41⅞	44	+3⅜
88⅝	79	7.5	80	80½	Do pfd	600	80½	79	80	....
159¾	128	...	132	134	Abr & Straus	100	133	133	133	−2
700¼	389	0.8	698	700	Adams Express	800	700¼	690	700¼	+10¼
97½	48	...	91¼	91½	Adv Rumely	4,200	92	90	91½	+1
94	58½	...	89	90	Do pfd	100	90½	90½	90½	+1
4⅝	2⅜	...	2⅞	3	Ahumada Lead	1,600	3	2⅞	3	....
39⅝	37⅝	...	39	39¼	Airway Elec Appli	1,000	39	38⅝	39	+1
114⅝	95¼	1.9	104⅝	105½	†Air Reduction	8,600	105	101¼	104½	+3¼
11¼	7⅛	...	8	8¼	Ajax Rubber	500	8¼	8	8¼	−⅛
25	16	...	18⅝	19½	Alb P W Paper	200	19¼	18⅝	19¼	....
11⅝	5⅜	...	6⅜	6½	Alaska Juneau	800	6⅝	6¼	6⅝	....
37⅝	27⅝	...	33¼	33½	Alleg Corp	10,600	33⅝	32⅝	33⅜	+½
105½	99	5.5	100	100¼	Do pfd w w	900	100¼	99½	100¼	+½
305⅝	241	2.1	280	283	Allied Chemical	2,900	284	280	282⅝	+3⅝
123¼	120¼	5.7	121	123	Do pfd	100	122	122	122	−1
115	114	5.3	114	....	Alleg & West	30	114	114	114	....
194	166	3.9	180	181	Allis Chalmers	800	180	178	180	+2½
11¼	6⅞	...	6⅞	7	Amal Leather	200	7	6⅞	6⅞	....
42⅝	30	6.0	33⅛	33⅜	Amerada	2,200	33⅜	33	33⅜	+⅜
27⅝	14½	...	17	17½	Am Agr Chem	2,500	18	16⅛	17¼	+1¼
73	53¼	...	58½	59	Do pfd	700	59⅝	56	59⅜	+3½
134¼	110	1.7	114	119	Am Bank Note	100	114½	114½	114½	−½
61	50	...	45	50	Am Beet Sug pfd	100	50	50	50	....
60⅜	40⅜	...	53¼	54	Am Bosch	1,900	53⅝	52	53½	+1¼
62	45	3.1	53⅛	53½	††Am Brake Shoe	1,100	53	52½	53	+¼
126½	122	5.7	122⅝	126½	Do pfd	10	123	123	123	....
33⅝	15⅝	...	29⅝	30	Am Brown B Elec	11,600	30⅝	29½	29⅝	+½
94⅝	49⅝	...	92½	93	Do pfd	80	93	92¼	93	−⅝
136¼	102⅝	2.1	137¼	137⅝	†Am Can	102,800	137⅝	135¼	137⅝	+1½
142	140⅝	5.0	141⅝	142	Do pfd	600	141½	141¼	141½	....
106½	93	6.1	99	100	Am Car & Fdry	100	99½	99½	99½	....
120	116¼	5.2	116	119	Do pfd	100	116½	116½	116½	+¼
58½	46⅝	3.7	54¼	54⅝	Am Chicle	700	54¼	53½	54¼	+⅝
409	280	1.9	345	347	Am Express	200	343	335	343	+8
138⅝	75¼	...	91½	92¼	Amer Fgn Pow	7,700	92⅝	89½	91⅝	+
108½	100½	6.6	106½	107	Do pfd	100	106½	106½	106½	....
103	88	...	88½	89	‡Do 2d pfd	1,000	89⅝	89	89	−½
40⅜	24¼	...	40½	40⅝	Am Hawaiian SS	11,000	40⅝	39	40⅝	+1⅝
10⅝	6⅛	...	7½	7⅝	Am Hide & Leath	100	7½	7½	7½	....
38	30¼	...	33	34	Do pfd	300	33¼	33	33¼	+¼
85⅝	75	3.7	78½	80	Am Home Prod	2,300	80⅞	79¼	79¼	+½
43¼	38	5.0	39⅝	40⅜	†Am Ice	1,700	40⅝	39⅝	40¼	+½
76¼	57⅝	3.2	62¾	63	Am Intl Corp	4,600	62⅝	61	62⅝	+⅝
8⅝	6	...	6⅝	6⅞	Am La France	200	6⅝	6½	6½	....
75	60¼	...	60¼	65	Do pfd	10	60⅝	60⅝	60⅝	....
121¼	102⅝	6.7	119⅝	120	Am Locomotive	2,000	120	119	120	+1
188⅝	158	1.2	164	165	Am Mch & Fdry	400	165	163¼	165	....
81⅜	55⅝	4.8	60⅝	61⅛	Am Metals	2,300	61⅝	60	61	+1
135	117	5.1	119	120	Do pfd	100	119	119	119	....
120	81¼	1.1	97½	98	††Am Pow & Lt	1,500	97½	96	97½	+2
103	98⅜	5.9	100¼	101	Do 6% pfd	400	101	100¼	101	....
84⅝	79	6.3	80½	80⅝	Do 5% pfd stpd	200	80⅝	80⅝	80⅝	+⅛
47⅝	44	...	45⅝	46	Am Rad & St San	4,600	46⅝	45	46⅛	+⅛
211	165	2.7	185	185½	Am Radiator	400	187½	185⅝	185⅝	−2⅜
175⅝	120⅝	3.5	168	168⅝	Am Ry Express	4,700	169½	160	168½	+8½
64⅝	44	...	58¼	59	Am Republic	1,100	59⅝	57	58¼	−⅛
74⅝	62	5.9	66½	67¼	†Am Safety Razor	800	67⅝	67	67⅝	+⅝
41¾	32⅝	8.8	34½	35¼	Am Seating	1,200	35	34¼	35	+¼
7	3⅝	...	4⅛	4¼	Am Ship & Com	500	4⅛	4⅛	4⅛	+⅛
94	86	8.0	86	88	Am Shipbuilding	20	88	86	86	....
124⅝	93½	3.9	102⅝	103	Am Smelting	3,800	103	101⅝	103	+1⅜
138	135¼	5.2	136	136¼	Do pfd	200	136¼	136	136¼	....
79⅛	62	4.4	67½	67⅞	Am Steel Fdrs	6,300	68	65⅝	67⅞	+2⅜
94⅝	71½	...	77	79	Am Sugar	100	79	79	79	....
111	105½	6.5	105¼	107¼	Do pfd	300	107	106⅝	106⅝	....
60	45⅝	6.5	45½	48	Am Sumatra Tob	200	46½	46½	46½	+½
¼	⅛	...	¼	⅜	Do rts	2,900	¼	⅛	¼	....
32⅞	17	19.2	25½	26½	Am Tel & Cable	200	26¼	26	26¼	−½
224	193¼	4.1	221	221½	Am Tel & Tel	8,700	221⅞	218⅝	221½	+6
186½	160	4.8	167	168	Am Tobacco	200	167½	166⅝	167½	+1½
121¼	118¼	5.0	119⅝	120	Do pfd	100	119⅝	119⅝	119⅝	....
188	160¼	4.7	168	169	Do B	2,000	169	166½	169	+2
111	107⅛	6.5	108¼	108½	Amer Type Fdry pfd	10	108½	108½	108½	....
94	67⅛	1.2	81½	82½	††Am Water Wks	1,800	82	80¼	82	+1⅜
27⅞	19⅛	...	19½	19⅝	Am Woolen	100	19⅝	19⅝	19⅝	−⅛
58⅝	45	...	45½	45⅝	Do pfd	300	45⅝	45⅝	45⅝	....
13¼	10⅛	...	10⅝	11¼	Am Writ Pap ctfs	400	11	10⅝	10⅝	....
46	40⅝	7.5	39⅞	40¼	Do pfd	700	40½	40⅜	40⅜	....
49⅛	30⅝	...	36	36⅝	Am Zinc	500	36¼	36	36	−½
111⅛	96	...	98	99	Do pfd	600	99⅝	99	99	....
174⅞	115¼	5.0	140	140¼	Anaconda	67,100	141⅝	138⅝	140⅛	+2
35⅛	24	...	25⅝	25½	Do rts	20,600	26	25	25⅝	+⅝
140	114	...	117¼	117⅞	‡Do new wi	26,700	118⅞	116½	117½	+1⅛
68⅝	48	5.6	53⅝	53⅝	Andes Copper	12,800	54⅝	52½	53⅝	+1¼
18⅝	12¼	...	13⅝	13½	Armour Co A	1,700	13⅝	13⅝	13⅝	−⅜
10⅝	6¼	...	7½	7⅝	Do B	400	7⅝	7⅝	7⅝	+⅛
86	75½	9.0	77½	78	Do pfd	100	77⅞	77⅞	77⅞	....
40⅞	35	...	25¼	26	Arnold Constable	900	25⅝	25	25⅝	+½
49½	36¼	5.3	38¼	38½	Archer Dan	1,400	39	37⅝	38½	+½
115	114	6.1	114½	115	Do pfd	20	114⅝	114⅝	114⅝	....
55¼	53⅝	7.3	53¼	55	Assoc Apparel	700	55½	55	55	....
73¼	50	4.6	54½	55	Asso Dry Goods	5,100	55½	53⅝	54½	+⅜
209⅝	195½	5.0	198⅛	200	Atchison	2,700	199⅝	198⅝	198½	−1⅝
103⅝	103	4.9	103	103¼	Do pfd	400	103	103	103	....
191¼	169	3.9	178	178⅝	Atlantic Coast Line	200	179⅝	179⅝	179⅝	....
51⅛	32¼	...	50	50½	Atl Gulf & W I	2,500	50	47⅛	50	+2⅛
59	48⅝	7.0	56	57	Do pfd	100	56	56	56	....
68	53½	1.7	60⅝	61	Atlantic Refining	100,600	61	57⅝	61	+3⅝
7	5⅛	...	6⅛	7	Do rts	107,000	7	5⅝	6⅜	+1⅛
117⅞	114	6.1	115	116	Do pfd	20	115	115	115	+1
115	90	4.4	91	93	Atlas Powder	400	92	90¼	92	+1⅛
106	100	5.8	102	103	Do pfd	10	103	103	103	−1
10	6	...	6⅝	6⅞	Austin Nichols	400	7⅛	7	7⅛	+⅜
36	22⅞	...	32¼	33	Auto Sales	3,600	33	30¼	32¼	+1⅜
43⅝	36¼	7.3	40½	41	Do pfd	200	41	40½	40½	....
50	43¼	6.8	44	46	Auto St S R A	300	45	44⅝	45	....
					B					
271½	225	2.6	250	255	Baldwin Locomotive	300	252½	251	252½	+3
125	115⅝	5.8	120¼	121⅝	Do pfd	20	121½	120¼	121½	+1⅛
133	118⅛	4.8	123	123½	Balti & Ohio	8,200	123⅞	122½	123	+⅝
80½	77	5.2	78¼	79⅞	Do pfd	400	79	78	79	+2
110⅝	108⅜	5.9	108¼	108⅝	Bamberger pfd	90	108¼	108¼	108¼	....
72	65	5.2	67	67⅝	Bangor-Ar	200	67⅛	67⅛	67⅛	....
110½	105¼	6.6	105¼	107	Do pfd	30	106	106	106	+½
97	89⅝	7.1	92	95⅝	Barker Bros pfd	100	92	92	92	....
46⅝	38⅜	4.6	45	45¼	Barnsdall A	16,900	45⅛	43⅝	45	+⅞
28½	20	...	22½	23	Beacon Oil	2,500	23	22¼	23	+⅝
101	81⅝	3.4	91	92	Beechnut Pkg	1,600	92	91½	92	+1½
[illegible]	[illegible]	[illegible]	[illegible]	[illegible]	Belding Bros	4,400	15⅛	14⅝	15⅛	+1⅛
[illegible]					[illegible]					
25⅝	16	...	19⅝	19⅝	Do pfd	[illegible]				
94¼	81⅝	4.7	83⅝	84	C & N W	1,700	84⅝	83⅜	83⅝	+⅝
60½	44⅝	4.6	56	56⅝	Childs Co	4,200	56⅝	54	56⅝	+2½
127½	71⅝	3.3	101½	102	Chile Copper	1,500	102⅝	101¼	101⅝	+1⅝
135	87⅝	3.3	93¼	93¼	Chrysler Motors	77,200	94¼	91⅞	93¼	+1⅝
27	20½	...	21	21¼	City Stores	600	21¼	21	21¼	+⅛
54	49½	5.1	49⅝	52	Do A	320	49⅝	49⅝	49⅝	....
66¼	54	6.5	54	54¼	City Ice & Fuel	700	54¼	54	54	....
72⅝	62	8.2	62	62½	Cluett Peabody	200	62½	62	62	−½
115	110	6.4	107⅝	113⅝	Do pfd	10	110	110	110	....
140	123¼	4.6	130	131	Coca Cola	400	130	130	130	−½
54	48½	...	48½	49	Do A	300	48⅝	48⅝	48⅝	....
72⅝	50	...	56⅝	57½	Collins Aikman	1,300	57½	56⅝	56⅝	−½
103½	93	7.1	97⅝	99	Do pfd	200	98	98	98	−1
78⅜	59	...	64	65	Colorado Fuel	400	64¼	64¼	64¼	....
80	75	5.1	78	79	Colo & Sou 1st pfd	10	78	78	78	....
154⅝	121¼	3.0	131	131⅝	*Columbia Carb	200	131⅝	131¼	131⅝	....
160	133¼	3.6	137	140	Columbia G & E	400	140	140	140	....
66	53⅛	...	56	56½	††Do new	3,100	56½	56	56½	....
88⅝	64⅛	...	70	70¼	Columbia Graph	34,700	71¼	68⅝	70¼	+2¼
62⅝	43	4.1	49½	49⅝	Coml Credit	9,000	50⅛	48⅝	49⅝	+¾
115⅛	95⅛	6.6	96	98½	Do 1st pfd	20	98⅝	96⅝	98⅝	+1½
195	131½	2.4	162⅝	163⅝	Com Inv Trust	800	163	163	163	+2
62⅛	27¾	...	46½	49½	Do war	200	46	46	46	....
300⅝	225½	2.7	297	299	††Coml Solvents	4,200	298	288	298	+12½
143⅛	107¼	2.3	128	130	†Commwlth Power	2,200	130	126	130	+4
35⅝	22½	...	25⅛	26	Congoleum	16,600	26¼	24⅝	26	+1¼
93	69	2.9	70	71⅝	†Conde Nast Pub	100	70	70	70	+1
96	90½	7.1	92	93⅝	Cons Cig pr pf ww	30	93	92¼	92¼	−¼
28⅝	25	7.7	26¼	26½	Con Film pfd	1,400	27	26½	26½	−⅝
118⅝	95¼	2.9	104⅝	105	Consolidated Gas	15,300	105	102⅝	105	+2½
103⅝	98½	5.1	99¼	99½	Do pfd	1,800	99⅝	99	99⅝	+⅛
70⅝	62	9.5	64½	65	C R R Cub 6% pf	200	65	64¼	65	+1
23½	16⅝	7.2	16⅝	17	Cont Corp A	600	17⅝	16⅝	17	....
11⅝	8¼	7.1	8½	9	Do B	300	8⅝	8½	8⅝	....
6⅝	3½	...	3⅝	3¾	Cons Textile	500	3⅝	3⅝	3⅝	−⅛
80½	60	3.5	76	76½	Continental Can	35,000	77	75⅝	76⅛	+1½
75⅝	47½	...	75	75½	Cont Baking A	15,700	75½	71	75½	+4½
97	88½	8.4	95⅝	96	Do pfd	1,100	96	95½	96	+⅝
13⅝	8½	...	12	12¼	Do B	40,700	12¼	11¼	12⅛	+⅝
94½	79	2.4	83	84	Cont Insurance	2,800	84½	83	84	....
26⅝	17⅛	4.0	20⅛	20¼	Continental Motors	5,800	20⅛	19⅝	20¼	+½
91½	82	2.2	88⅛	88½	†Corn Products	1,900	89	88	88¼	−⅝
144⅝	141¼	4.9	141⅝	142	Do pfd	10	141⅝	141⅝	141⅝	+¼
129	51	3.3	60¼	60½	Coty Co	4,600	61	59	60½	+1½
57⅝	22⅝	...	57⅝	57⅞	Crex Carpet	11,200	57⅝	53⅛	57⅝	+7⅛
125	86	1.0	104⅝	105	Crosley Radio	8,500	104⅞	101⅝	104⅞	+3⅝
94	85	5.6	89	89½	Crucible Steel	600	89½	87½	89½	+2
18¼	10⅛	...	10¼	11½	Cub Cane Sug pf	500	11½	11⅛	11½	+¼
24½	17	...	18½	19	Cuba Co	700	19	18	19	....
95	61	...	64	65	Cub-Amer Sug pf	60	65	63½	63½	−2⅛
225¼	207¼	1.9	207	220	††Cushmans Sons	100	207¼	207¼	207¼	....
115	107½	7.3	110⅝	111	Do 8% pfd	40	110	110	110	....
173½	135⅝	0.6	151	152	Curtiss Aero	4,700	151½	147½	151½	+5⅛
65⅝	58½	5.9	60	60⅝	Cutler Hammer	100	60¼	60¼	60¼	....
85	63	...	77⅝	79	Cuyamel Fruit	4,600	78¼	78	78	....
					D					
69¼	49	...	55¼	55⅝	Davis Chemical	700	55⅝	55¼	55½	+⅛
27⅝	22	2.8	25	27	De Beers	10	25	25	25	....
121	116	5.7	121	121½	Deere pfd	10	122½	122½	122½	+1
207¼	182	4.8	185¼	187	Delaware & Hudson	400	186⅝	185¼	186½	+½
133¼	123½	4.8	123½	124¼	D L & W	300	124	124	124	+½
46⅝	36½	7.6	37	38	Debenham Sec	200	37¼	37¼	37¼	....
260	224	3.2	251	253	Detroit Edison	300	253	250¼	253	....
64⅝	52⅝	4.2	52½	53	Devoe Rayn A	600	53	52	52½	−½
10⅝	8⅝	10.6	9⅝	9½	Dome Mining	1,100	9½	9¼	9½	....
121¼	110	3.6	114⅝	115	Drug Inc	1,500	115½	114⅝	115⅛	+⅛
11⅛	5¼	...	7	7½	Durham Hose	600	7½	6¼	7½	....
45	36	...	37	40	Do pfd	100	45	40	40	....
198½	155⅝	2.2	176	179	Du Pont de N	1,100	178	177	177	....
119	115⅝	5.1	117¼	117⅝	Do deb	200	117¼	117¼	117¼	....
28⅝	20½	4.2	23½	24	Duplan Silk	400	24½	24	24½	+½
					E					
76⅝	60¼	4.7	65½	65⅝	Eaton Axle	5,100	66½	62⅛	65⅝	+3⅛
194½	170	2.9	171	176	Eastman Kodak	400	177	175	176⅞	+3⅞
128	126	4.7	127	127⅝	Do pfd	50	127	127	127	....
170	126⅝	2.7	148½	148⅞	Elec Auto Lite	1,500	149½	146	148¼	+1⅝
18⅝	12½	...	14⅛	15½	Elec Boat	300	15	15	15	....
70⅝	43⅝	1.6	62½	62⅞	Elec Pow & Lt	5,100	63¼	62¼	62½	+⅝
109⅝	105	6.6	106⅝	106½	Do pfd	200	106¼	106⅛	106¼	+¼
39⅝	29½	7.6	32¼	33	Eitingon Schilds	200	32½	32¼	32¼	....
92⅞	77	6.1	82	82⅛	Elec Stor Bat	3,800	83¼	81⅝	82¼	+⅞
22½	10⅝	...	12½	14	Emerson-Brant A	600	14¼	12⅛	12½	....
60¼	47	2.1	49	49¼	Eng Pub Serv	700	49¼	48⅝	49¼	+⅝
100	90	5.5	96	96⅝	Do pfd w w	200	96	96	96	....
37¼	31¼	5.7	35⅝	35½	Equit Bldg	1,100	35½	35⅛	35⅝	+⅝
78	64	...	70⅝	71	Erie	8,300	71⅛	70½	70⅝	+⅝
64⅝	57	...	59¼	60	Do 1st pfd	300	59⅝	59¼	59⅝	−⅛
54	44½	7.8	50¼	51	Eureka Vac	100	50¼	50¼	50¼	+⅛
78⅝	55	3.7	61½	62⅝	††Evans Aut Load	900	62½	62	62	−⅝
					F					
51⅝	43½	6.7	44¼	44⅝	Fairbanks Morse	100	44½	44½	44½	−¼
51⅛	34⅝	6.3	38¼	38½	Fair Store	400	38½	38¼	38¼	−¼
86½	68⅝	1.9	83	83½	Fed Lt & Tra	2,400	83½	81	83½	....
100¼	98⅝	7.1	98½	99¼	Fed M & S pfd	100	98⅝	98⅝	98⅝	....
22⅝	14½	4.7	18	18½	Fed Mot Truck	200	17⅛	17⅛	17⅛	....
106	90¼	2.1	95¼	96	Fidelity P F Ins	900	96½	95⅝	95⅝	−⅝
107	100	6.4	102	103	Filenes Sons pfd	20	103	102	102	+½
115	104⅛	7.0	114½	115¼	First Nat Pic pfd	830	115	114½	115	+½
74⅝	62	2.3	65½	65⅝	First Nat Stores	7,000	65⅞	64	65⅞	+1
20⅛	10⅝	...	11⅝	11⅝	Fisk Rubber	2,000	11⅝	11½	11⅝	+⅝
84⅝	68⅝	4.2	72	72½	Fleischmann Co	4,800	72⅞	72	72	−⅝
102⅛	97¼	6.0	100	102¼	Florsheim Shoe pfd	100	100	100	100	....
73⅝	59½	3.0	64	66	††Follansbee Bro	200	65⅝	64⅝	64⅝	−⅝
101	82	4.6	87¼	88	Fox Film A	4,100	88½	86⅞	87¼	+½
106½	99	5.9	101¼	102	Fuller Co pr pfd	400	101⅝	101½	101½	....
54⅝	38	8.8	46⅛	46½	Freeport Texas	900	46	45	46	+⅝
					G					
33⅞	20	...	22½	23⅛	Gabriel Snub A	100	23	23	23	....
25	10½	...	13⅛	13⅝	Gardner Motors	500	13	13	13	....
102	81½	4.6	88	88⅝	Gen Am T Car	2,100	88⅞	87⅛	88⅝	+⅝
81¼	61	...	78	78½	Gen Asphalt	11,700	78½	75⅝	78⅝	+1⅝
120¼	104½	4.2	118¼	119½	Do pfd	600	119½	117⅞	119⅝	+⅝
61	37½	...	46	50	General Cable	700	48½	48½	48½	+½
120½	81	4.0	100	100⅞	Do A	200	100	100	100	+1
107½	104	6.6	105	106	Do pfd	200	105⅞	105	105⅞	....
1	1	...	⅞	1⅛	G Gas El DelA rts	300	1	1	1	....
116⅛	107	6.4	109	112	Do 7% pfd A	100	112	109	112	....
135	121	6.3	128	129	Do 8% pfd	60	128	128	128	−½
74	63	5.8	68	69	General Cigars	1,200	69	68¼	69	−½
262⅝	219	1.6	239½	240	Gen Electric	31,200	241½	235⅝	240	+6
11⅝	11	5.3	11⅛	11¼	Do spl	1,300	11¼	11⅛	11⅛	....
89⅛	74	4.0	74⅛	75¼	General Mills	700	75⅝	74½	75¼	+¼
100	95½	6.6	96⅝	97	Do pfd	100	97	97	97	....
91⅝	77½	3.5	84⅝	84⅞	General Motors	36,100	85¼	84¼	84⅞	+⅝
126⅛	124½	5.6	124⅝	124⅞	Do 7% pfd	300	124⅝	124⅝	124⅝	....
41	32	5.3	36⅝	37⅝	Gen Out Door ctfs	600	37⅞	37½	37½	−¼
111⅛	93½	4.9	102	102½	Gen Ry Signal	8,600	103	99¼	102	+3⅝
86½	68	4.2	69⅝	70½	Gen Refract	600	70⅝	70⅝	70½	−½
126⅝	110	4.5	111	111½	Gillette Saf Raz	900	111	110¼	111	....
48⅛	39⅝	...	40	40½	Gimbel Bros	200	40	40	40	....
46⅝	36⅝	3.2	46⅝	46⅞	Glidden Co	8,700	46⅞	45⅝	46⅝	+1⅝
2⅛	1⅛	...	2⅛	2¼	Do rts	5,900	2¼	2⅛	2⅛	+⅛
105¼	103½	6.7	104½	105	Do prior pfd	10	104½	104½	104½	....
66	44	...	45¼	45½	Gold Co	9,300	46⅝	44½	45⅝	−⅝
82	54½	3.9	64⅝	65	*Gold Dust Corpn	9,800	65½	64¼	64⅝	+⅝
120	110	5.5	110¼	118	Do pfd	300	112	110	110	....
105⅝	83⅝	4.4	89	89½	Goodrich	3,800	90	88⅝	89	+2
2⅝	1⅛	...	1⅝	1⅝	Do rts	7,700	1⅞	1⅛	1⅝	+⅛
115⅛	113	6.2	113	113⅝	Do pfd	100	113	113	113	....
154½	112	...	134	134⅝	Goodyear	8,300	134⅝	132¼	134¼	+2¼
74½	51⅝	4.3	58⅝	59	Gotham Hose	600	58⅝	58	58⅝	+1⅝
100	97	7.0	97	105	Do pf no war	10	100	100	100	....
10	7	...	8⅛	8½	Gould Coupler	100	7½	7½	7½	+⅛
[illegible]			40½	41	Graham-Paige	1,600	41	40⅝	40½	−⅝
[illegible]					[illegible]					
7⅛	5	...	6⅝	6⅞	Int Merc Mar	[illegible]				
50½	36¼	...	48⅛	49	Do pfd	58,100	50½	46	48⅞	+2⅞
72⅝	40¼	1.4	48	48⅛	Int Nickel	25,100	48⅜	47½	48	+½
93	80	8.8	80	81	Do 7% pfd N	500	80½	80½	80½	+½
35¼	27½	7.5	30	30¼	Do A	2,300	30⅜	29⅝	30	−⅝
24⅝	15⅝	...	18	18⅝	Do B	3,700	18⅛	18	18⅛	+⅝
17⅞	10⅝	...	14⅝	14⅞	Do C	12,500	14⅞	13⅝	14	−½
59	45⅝	...	47	48	Int Rys Cent Am	500	48	47	48	+1
80⅛	72⅝	6.9	72½	75	Do pfd	20	72¼	72¼	72¼	....
59⅝	45⅝	...	43⅝	48	Do ctf	100	45½	45½	45½	....
279	197⅛	2.4	249⅝	249⅞	Int Tel & Tel	8,800	252⅝	240	250	+10
93⅛	74	2.8	77⅝	78	Interstate Dept	7,000	77⅝	75	77⅛	+2⅝
34⅞	29	2.3	33⅝	34⅛	†Intertype Cor	3,300	34⅝	30	34	+3½
69	53	7.3	55⅝	56	Island Creek Coal	500	55½	55	55½	−1½
					J					
162¼	135⅝	3.0	137	140	Jewel Tea	100	138	138	138	....
242⅝	155⅝	1.6	179	180	Johns Manville	3,500	180⅝	178⅝	179¾	+1⅝
122	119	5.7	121	122½	Do pfd	50	122	122	122	+1
16½	6	...	10⅛	10¼	Jordan Motor Car	800	10¼	10¼	10¼	−⅛
⅝	⅛	...	⅛	⅛	Do rts	800	⅛	⅛	⅛	−⅛
					K					
98⅜	78	6.0	83½	84⅛	K C So	2,400	84	82⅝	84	+1¼
70⅛	65½	6.2	65½	66	Do pfd	300	66¼	65½	65½	....
88	76	5.8	86⅝	87	Kayser J	4,400	87	85¼	87	+1⅛
24	11	...	16⅝	16⅝	Kelly Spring	2,600	17	16⅝	17	+⅝
61⅛	47½	3.9	....	....	Kelsey Hayes Wheel	1,100	50⅝	49⅝	49⅝	−1⅛
19¼	12	...	14½	14⅝	Kelvinator	2,600	15	13⅝	14½	−⅛
104⅛	78⅝	4.7	85⅛	85⅝	Kenn Copper	50,900	85⅝	84⅝	85⅛	+⅝
70⅛	50½	1.5	69⅝	70	Kinney Co	1,800	69⅝	68⅛	69⅝	+1⅛
109⅝	93½	7.8	101½	102½	Do pfd	40	102½	102¼	102½	+⅛
78⅝	31¼	...	40⅝	41	Kolster Radio	9,100	41⅝	39⅝	41	+⅛
39	32⅝	4.4	34½	34⅝	Kraft Phen Cheese	400	34½	34½	34½	−⅛
73¼	71½	9.6	....	....	Kresge Dept St pfd	20	73	73	73	....
57½	46⅛	3.3	49½	49⅝	††Kresge S S	700	50	49½	49⅝	+⅛
115	109	6.1	114	115	Do pfd	50	115	115	115	....
114	96½	1.1	93	100	Kress & Co	100	98	98	98	....
46⅝	35⅛	...	37⅛	37¼	Kreuger & Toll	6,400	38	37¼	37⅛	−⅝
122½	85	1.2	90½	91¼	Kroger Grocery	3,900	91⅝	89⅝	90⅝	+⅛
					L					
33⅝	26¼	...	32¼	32½	Lago Oil & Trans	400	32	31⅛	32	+⅛
157¼	127½	5.7	141¼	141⅝	Lambert Co	9,700	141⅝	140⅛	141¼	+1⅛
65	52⅝	5.0	50½	52	Leh Port Cement	800	50	50	50	....
110½	106⅝	6.4	110	110¼	Do pfd	30	110	110	110	....
28⅝	26	...	26	26½	Leh Val Coal	1,900	26⅝	26	26	....
102⅛	86⅝	3.7	90	91	Leh Valley	100	90⅝	90⅝	90⅝	....
68	52½	5.2	56⅝	57⅛	Lehn & Fink	1,400	58	55¼	57⅛	+1⅛
105½	81½	4.5	89	89⅝	†Liggett & Myers	300	89⅝	89	89⅝	+2⅝
103½	81½	4.5	88⅝	89	†Do B	2,100	89	88	89	+1
137½	135¼	5.2	136	136⅛	Do pfd	200	136	136	136	....
61	53⅝	4.4	54½	55	Link Belt Co	100	55	55	55	....
55	44½	...	52⅝	53⅝	Lima Locomotive	2,400	53⅝	51⅝	53	+¼
113⅞	71⅝	5.1	79½	79⅝	†Liquid Carb	4,600	79⅝	78	79⅝	+2⅛
84½	58⅝	3.2	62¼	63¼	†Loew's Inc	2,100	63½	62	62	....
11½	7½	...	10⅝	10½	Loft Candy	8,700	10⅝	10¼	10⅝	−⅛
74⅝	59⅛	3.9	68¼	69	Loose Wiles	5,400	69⅝	68	68⅝	+1⅛
28⅝	20	...	22⅝	23	Lorillard	500	23	22⅝	23	−½
18	12⅝	...	14⅛	15	La Oil	2,100	15	14⅝	14⅞	+⅛
100¼	89	7.2	90	94	Do pfd	20	90	90	90	+1
47	36⅝	4.5	39	40	Louis G & E A	600	40	39¼	39¼	+⅝
153½	138⅝	5.0	140¼	142	Louis & Nash	100	141	141	141	....
82⅝	66½	2.6	76⅝	77	Ludlum Steel ctf	600	77⅝	77¼	77⅝	+⅛
102⅞	98⅝	6.5	99	105	Do pfd	100	100	100	100	....
					M					
114⅝	91	5.8	104	104¼	Mack Truck	1,300	104¼	103	104	+⅝
186⅝	148	1.2	158½	160	†† †Macy Co	200	158½	158½	158½	+1⅝
24	18¼	7.5	19	19½	Mad Sq Garden	200	19½	19	19	....
82½	66	7.3	69	69½	Magma Copper	1,200	69½	68½	69	+1
39⅝	24¼	...	30⅛	30¼	Mallinson	6,200	30¼	29	30¼	+1¼
20	17½	...	16⅝	17⅛	Manati Sugar	30	17½	17½	17½	....
37⅝	28½	...	29½	30	Man El Supply	100	29½	29½	29½	−⅝
57½	31½	...	33½	34	Man Elev gtd mod	1,900	33⅝	33⅛	33⅝	+⅛
35⅝	28	6.9	28⅝	29½	Man Shirt	100	29	29	29	....
17¼	12	...	16	17	Maracaibo	300	16⅝	16	16⅝	+⅝
47⅛	35⅛	...	43	43¼	Marland Oil	22,900	43¼	42	43	+¼
79⅛	69½	2.9	70	72	†Marlin Rock	100	70⅛	70⅛	70⅛	....
18	13	...	13	13⅝	Martin Parry	500	13⅝	13	13	....
86	66⅝	4.7	84⅝	85⅝	Marmon Motors	16,200	86	81⅛	84⅝	+3½
108½	83	4.7	85¼	86	May Dept Stores	500	85⅝	84⅝	85⅝	+⅝
24⅝	20⅝	8.7	22½	23¼	Maytag	300	23⅝	23¼	23⅝	+⅝
88	71¼	5.1	79	79½	McCall Corpn	200	79	78½	79	+⅝
104⅝	100	2.0	100	101	McCrory Stores A	200	100	100	100	....
115½	100	2.0	100	104	Do B	400	100	100	100	....
58⅞	44	3.7	53½	54¼	McKesson & Rob	700	54	53⅝	54	−1⅛
70	54	5.9	58½	59	Do pfd	1,500	59	58½	58⅞	+1⅛
80⅝	61	6.1	66	66⅝	McKees Port Tin	300	66⅝	66	66⅝	+½
72	56½	2.5	59½	61	Melville Shoe	200	60	60	60	....
34⅞	20	...	25	25¼	Mengel Co	800	25	24⅝	25	....
69⅝	41½	...	50¼	50½	Mexican Seaboard	22,800	51⅝	49⅝	50½	+½
55	30¼	8.9	44½	45	Miami Copper	5,700	45¼	43⅝	44⅝	+⅞
39⅞	30½	5.7	35½	35¼	Mid Cont Pet	12,100	35⅝	34⅝	35¼	+½
5½	3⅝	...	4⅝	4½	Mid States Oil	1,400	4⅝	4¼	4⅝	+⅛
3½	2⅝	...	2⅞	3⅛	Do ctfs	600	3	2⅞	3	....
26⅞	22½	...	24⅝	25½	Miller Rubber	1,400	26	25	25	−1
66	59	6.8	59	59¼	MStP & SSM L L	20	59	59	59	....
55	42½	...	47	47½	M K & T	4,700	47½	46¼	47	+⅝
105⅝	102½	6.9	102⅞	103	Do pfd	100	102¼	102¼	102¼	−⅛
87⅞	62½	...	79⅝	80¼	Missouri Pac	3,800	80¼	78⅞	80¼	+1
1¼	⅝	...	⅝	⅞	Do rts	37,300	⅞	⅝	⅝	....
137⅞	120	3.9	131⅞	132	Do pfd	600	132	131⅝	132	+¼
80¼	65¼	3.5	71	72½	Mohawk Carpet	700	72½	72	72½	+1
156⅝	111⅛	2.1	122⅝	122⅞	Montgomery Ward	65,100	123⅝	120	122⅝	+2⅝
8	5	...	5½	6	Moon Motor	600	6¼	6	6	....
6½	3	10.0	3⅞	4	Mother Lode	7,000	4	4	4	....
43⅝	12½	...	37⅞	38½	Motion Pict	700	39¼	38½	39	+2
206	125	1.5	128	129	Motor Prod	700	129⅝	128⅛	128½	−1
49½	37¼	4.7	43½	43¼	Motor Wheel	1,700	43⅝	42⅝	43½	+⅝
79⅝	62	...	71⅝	72	Murray Body	6,900	73	71⅝	72⅝	−¼
					N					
118⅞	94	6.1	99	99¼	Nash Motors	5,600	99⅝	98½	99	+⅝
199½	186	4.1	195	198	Nash C & St L	60	195	195	195	+1½
39½	28¼	3.0	33¼	33½	Natl Acme stpd	1,500	33⅝	32⅝	33⅛	+¼
71	50¼	1.9	53	54½	Nat Bellas Co	1,900	54	52	54	+2¼
205	168	3.9	180	182	Natl Biscuit	1,200	182⅝	180¼	182⅝	+2⅝
148⅝	75¼	3.2	124	124¼	Nat Cash Reg	11,500	125	122¼	124⅝	+1⅛
137⅞	116¼	2.4	128⅝	129	Natl Dairy Prod	5,800	128⅞	126⅝	128⅞	+1⅝
55¼	32¼	...	47	47¼	Natl Dist	2,900	47	46⅝	47	....
64¼	49⅝	...	52½	53	Natl Enamel	100	52⅝	52⅝	52⅝	+2⅝
173	132	3.2	150¼	157	Natl Lead	300	153	153	153	+3⅝
122	116	5.1	118	119¼	Do pfd B	10	118	118	118	....
61⅝	42½	2.0	49⅝	50	Nat Pwr & Lt	4,800	50⅝	49	50	+1
6⅝	4⅝	...	5	5¼	Nat RR Mex 1st pfd	100	5	5	5	−⅛
3⅝	2	...	2¼	2½	Do 2d pfd	300	2¼	2¼	2¼	....
17	10⅛	...	10⅛	11	Nat Radiator	200	10⅝	10½	10½	+⅝
144	111⅝	4.0	125	125½	Nat Supply	400	126	125½	125½	+⅛
155	123⅝	3.9	129	130	Nat Surety	100	128	128	128	....
91⅝	70	2.0	74⅝	75	Nat Tea new	3,500	75⅝	71¼	74⅝	+3½
62⅞	39⅝	6.3	....	....	Nevada Copper	13,000	49	47⅝	48⅝	+1⅛
48⅛	43⅛	6.5	46⅛	47	Newport Co	1,500	47	46	46⅞	−⅛
49⅝	37	6.4	45½	46½	N Y Air Brake	500	47	46	46	....
204¼	176⅝	4.4	182½	183½	N Y Central	3,200	184½	182⅝	183	+1
145	128⅛	4.4	135	137	N Y C & St L	300	136⅝	136	136⅝	....
109¼	105⅝	5.6	107¼	109	Do pfd	100	107⅛	107⅛	107⅛	....
58⅝	42	...	46⅝	47¼	N Y Dock	400	47¼	46⅝	47	....
90	85¼	5.6	90	92	Do pfd	100	89½	89½	89½	....
379	285	1.7	302	314	N Y & Harlem	30	315	305	315	....
98⅝	80¼	4.3	94	94¼	N Y N H & H	34,400	94½	92⅛	94	+1½
119⅝	114⅝	6.1	116½	116⅝	Do 1st pfd	200	116⅝	116⅛	116½	+⅝
32	25	...	27¼	27½	N Y O & W	2,100	28	27⅛	27⅝	....
103	90½	6.1	99½	99⅝	N Y Stm 6% pfd	150	99⅞	99⅝	99⅝	−⅝
48½	39	6.3	39	42	Norfolk Southern	200	40¼	40	40	....
206	191	4.1	194	196	Norfolk & Western	300	195½	195	195½	+1⅝
88	83	...	84	86	Do pfd	20	84	84	84	....
109½	90⅝	...	101½	101⅜	North American	7,400	102	101	101⅝	−¼
64¼	52¼	6.6	53⅛	53½	North Germ Lloyd	200	53¼	53¼	53¼	....
86¼	85	4.7	85½	....	Northern Central	10	85⅝	85⅝	85⅝	....
114⅜	99⅜	5.0	101¼	101⅜	Northern Pacific	1,500	102⅝	101⅛	101⅛	....
[illegible]	[illegible]	[illegible]	99⅝	100	Do ctfs	400	100	100	100	....
[illegible]	[illegible]	[illegible]	4⅝	5	Norwalk Tire	200	5	4⅝	5	....
					O					
[illegible]	[illegible]	[illegible]	23⅛	23¼	Oil Well Supply	100	23⅝	23⅝	23⅝	−⅝
[illegible]	[illegible]	[illegible]	8½	8⅝	Omnibus	300	8½	8½	8½	−⅛
[illegible]	[illegible]	[illegible]	81½	81⅝	Oppenheim Col	100	81⅝	81⅝	81⅝	−⅝
[illegible]	[illegible]	[illegible]	325	330	†† †Otis Elevator	800	329	325½	325½	....
[illegible]	[illegible]	[illegible]	43	43¼	Otis Steel	1,200	43⅝	43¼	43⅜	−⅝
[illegible]	[illegible]	[illegible]	101	102	Do pr pfd	200	101	101	101	....
[illegible]	[illegible]	[illegible]	86¼	86⅛	††Owens Ill Glass	400	86⅛	86⅛	86⅛	−⅛
					P					
[illegible]	[illegible]	[illegible]	55½	56	Pacific Gas	1,500	55⅝	55⅛	55⅜	+⅜
[illegible]	[illegible]	[illegible]	74½	75	Pac Light Co	200	74⅞	74⅝	74⅝	....
[illegible]	[illegible]	[illegible]	36	37	Pacific Mills	50	37	37	37	+1
[illegible]	[illegible]	[illegible]	1⅛	1¼	Pacific Oil	2,200	1⅛	1⅛	1⅛	....
[illegible]	[illegible]	[illegible]	129¼	129⅛	†Packard Motors	19,000	130	126⅝	129½	+2
[illegible]	[illegible]	[illegible]	60	60⅝	Pan-Am P & T	4,600	60⅝	58⅝	60	+⅝
[illegible]	[illegible]	[illegible]	61⅛	61⅜	Do class B	95,000	62⅝	59⅝	61⅝	+1⅜
[illegible]	[illegible]	[illegible]	13⅛	13⅝	Panhandle P & R	700	13⅛	13⅛	13⅛	....
[illegible]	[illegible]	[illegible]	60	67	Do pfd	100	65	65	65	....
[illegible]	[illegible]	[illegible]	65⅝	65⅞	Par-F-Lasky	23,000	66	64⅝	65⅝	+1½
[illegible]	[illegible]	[illegible]	65	67	††Park & Tilford	700	67	66	66⅝	....
[illegible]	[illegible]	[illegible]	10⅛	10⅜	Park-Utah Cons	5,600	10⅜	10⅛	10⅜	....
[illegible]	[illegible]	[illegible]	40	41	††Patino Mines	4,900	40⅝	40	40⅝	....
[illegible]	[illegible]	[illegible]	10⅛	10⅜	Pathe Exch	3,100	11	10⅛	10⅞	....
[illegible]	[illegible]	[illegible]	21⅛	22	Do A	200	21⅜	21⅛	21⅛	....
[illegible]	[illegible]	[illegible]	16	16¼	Peerless Mo	400	16⅛	16	16¼	+
[illegible]	[illegible]	[illegible]	56⅜	56⅝	Penick & Ford	2,700	56⅝	55	56⅝	+
[illegible]	[illegible]	[illegible]	8	8⅝	Pa Coal & Coke	30	8⅝	8⅝	8⅝	....
[illegible]	[illegible]	[illegible]	19⅛	20	Pa Dixie Cement	500	19⅝	19⅜	19⅝	....
[illegible]	[illegible]	[illegible]	75⅝	76	Pa R R	5,900	76⅝	75⅛	75⅝	....
[illegible]	[illegible]	[illegible]	98⅝	99	†Pere Marq pr pfd	200	98⅝	98⅝	98⅝	....
[illegible]	[illegible]	[illegible]	158	163	†Philadelphia Co	100	157⅛	157⅛	157⅛	....
[illegible]	[illegible]	[illegible]	49½	50	Phil Rap Trans pfd	70	50	50	50	....
[illegible]	[illegible]	[illegible]	21⅛	22	Phil Reading Coal	2,100	22	21⅛	21⅛	−
[illegible]	[illegible]	[illegible]	54	54¼	Phillips Jones	2,690	54⅝	49⅞	54⅛	+6
[illegible]	[illegible]	[illegible]	15⅛	15⅝	Phillips Morris	5,500	16⅛	14⅝	15⅛	+
[illegible]	[illegible]	[illegible]	43	43¼	†Phillips Pet	5,900	43⅝	42⅝	43	+
[illegible]	[illegible]	[illegible]	94	96⅝	Phoenix Hose pfd	30	96	96	96	....
[illegible]	[illegible]	[illegible]	31	32	Pierce-Arrow	300	31⅝	31	31⅝	+1⅛
[illegible]	[illegible]	[illegible]	2⅝	3	Pierce Oil	1,500	3	2⅝	3	+⅛
[illegible]	[illegible]	[illegible]	4⅝	5	Pierce Pet	300	5	5	5	....
[illegible]	[illegible]	[illegible]	50⅝	52	Pittsb Fl Mills	300	51⅛	51	51⅛	+1⅛
[illegible]	[illegible]	[illegible]	55⅛	55⅜	Pir Co Italy	1,100	55⅜	55	55⅛	+
[illegible]	[illegible]	[illegible]	96⅞	98	Pittsb Steel pfd	80	98	98	98	+1⅛
[illegible]	[illegible]	[illegible]	129	130	Pitts & W Va	100	130⅛	130⅛	130⅛	....
[illegible]	[illegible]	[illegible]	84	84⅝	Porto R Tob A	200	84⅛	84⅛	84⅛	+
[illegible]	[illegible]	[illegible]	43⅛	44	Do B	800	44½	43	43⅛	+
[illegible]	[illegible]	[illegible]	102⅝	102⅝	Postal Tel pfd	300	102⅛	102⅛	102⅛	....
[illegible]	[illegible]	[illegible]	68⅛	69	Postum Cereal	12,500	69⅝	68⅛	69	−
[illegible]	[illegible]	[illegible]	61⅛	62	Prairie Oil & Gas	2,000	61⅝	61⅝	61⅝	+
[illegible]	[illegible]	[illegible]	56⅛	57	†Prairie Pipe Line	2,100	57	56⅛	57	+
[illegible]	[illegible]	[illegible]	22	22⅛	Pressed Stl Car	1,400	22⅛	22	22	+
25⅜	19⅝	...	23⅝	23⅞	Prod & Ref	1,600	23⅝	23⅝	23⅝	+
44	[illegible]	...	41⅛	44	Do pfd	20	43⅝	43⅝	43⅝	....
46⅝	38⅜	...	55	56	†Prop Brush	20	59⅝	59⅝	59⅝	−
82⅝	59⅝	3.3	79⅝	79⅞	†Pub Ser N J	4,600	79⅝	78⅝	79⅛	+1⅛
94⅝	77	3.2	104⅛	105	Do 6% pfd	300	105	105	105	....
108⅛	104	5.7	143⅛	146⅝	Do 8% pfd	200	145	145	145	....
150¼	145	5.5	82	82⅝	Pullman Inc	1,400	82⅛	81⅛	82⅛	+
91⅝	79⅝	4.9	27⅛	27⅜	Pure Oil	7,000	27⅝	26⅝	27⅛	+
28⅝	23⅝	3.7	113	114	Do pfd	10	113⅛	113⅛	113⅛	−1
116	112	7.0	120	121	Purity Baking	1,300	120⅝	120	120	....
139⅝	115	2.5								
					R					
109⅝	83⅜	...	96⅝	96⅞	Radio Co	111,200	97⅝	94⅛	96⅝	+2⅜
79⅝	74	...	79	79⅝	Do pfd B	6,600	79⅝	78⅛	79⅝	+
57	54	6.8	55	56	Do pfd	600	55⅝	55	55	....
46⅝	19	...	27⅛	28	Radio-K-Or Corp	15,500	28⅝	27⅛	28	+
117⅞	102¼	3.8	105⅛	106⅝	Reading	500	106⅝	105	106⅝	+
49⅝	44⅛	4.4	44⅛	44⅝	Do 2d pfd	400	44⅝	44⅝	44⅝	....
84⅝	51	...	76⅛	76⅝	Real Silk Hose	3,300	76⅝	74⅛	76⅝	+2⅛
35⅝	28	...	32⅛	32⅝	Remington-Rand	19,100	32⅝	31⅛	32⅝	+1⅛
96	90⅝	7.5	94⅛	95	Do 1st pfd	100	94⅝	94⅝	94⅝	....
31⅜	25⅛	2.9	28	28⅛	†Reo Motor	2,000	28⅝	28	28⅝	+⅝
100⅝	79⅛	4.1	97½	97⅝	Rep Iron & Stl	17,200	98⅝	97¼	97½	−1⅛
115½	108⅝	6.4	108	110½	Do pfd	300	110¼	110¼	110¼	....
12¼	7⅛	...	8⅝	9	Reynolds Spring	900	9	8⅝	9	+⅜
66	53	4.3	56⅝	57	†Reyn Tob B	4,100	57	55⅝	57	+1½
64	52	3.6	58	58½	Rhine West El Pr	200	58⅛	58	58	....
49⅝	39⅝	4.6	44⅝	45	†Richfield Oil	6,400	44⅝	43⅝	44⅝	+1⅜
43½	33⅝	5.0	39	39½	††Rio Grand Oil Co	9,300	40⅛	39⅝	39⅝	....
310	226	2.2	275	280	†Rossia Ins	400	275	270	275	....
52	48⅛	...	49	51	Rep Brass Corp	400	49	49	49	−1⅛
43⅛	30	3.0	36⅝	37	Royal Baking Powd	15,800	37⅝	36	36⅝	−⅝
55⅝	49⅝	5.6	52⅝	53	‡Royal Dutch N Y	400	53	52½	53	−⅝
					S					
94	63	3.0	68¼	69⅛	†St Joe Lead	1,500	68½	67½	68⅝	+1
122½	111¼	7.1	112	114	St L & S F	5,400	113⅛	112½	113⅛	+1⅛
96½	92⅛	6.5	93¼	94	Do pfd	400	94	93⅝	94	−⅛
115⅝	96⅛	...	102⅛	103	St L S W	900	103⅛	102	103⅛	....
195¼	157	1.9	163⅛	165½	Safeway Stores	4,200	164	159⅝	164	+5⅛
108	102	6.7	104	104½	Do 7% pfd	110	104½	104¼	104¼	−
51⅛	38¼	4.4	43	43½	Savage Arms	300	44	43⅛	44	+
41½	23⅝	14.6	24⅝	24½	††Schulte Stores	28,200	25⅛	23⅝	24⅛	−2⅝
118⅝	97	8.3	100	102	Do pfd	980	106⅝	97	101	−7
181	139⅝	1.6	150¼	150⅝	††Sears Roebuck	16,100	151⅝	147⅛	150¼	+3⅝
22¼	15⅛	5.4	20	20½	Seagrave Co	1,800	20½	19⅝	20½	+½
10⅝	5⅛	...	7	7⅛	Seneca Copper	2,000	7⅛	6⅝	7⅛	+⅝
142	123½	1.6	134	135	Shattuck F G	5,600	136	133	135	+4
55⅝	43⅛	4.4	45⅛	47	‡Shell Transport	100	46⅛	46⅛	46⅛	....
....	25⅛	4.2	31⅛	31¼	Shell Un Oil	40,500	31¼	30⅝	31	+⅜
74½	54½	8.3	57	57½	Shubert Theater	1,100	59⅝	57½	57⅝	−⅜
116	75	3.5	84	85	Simmons Co	1,000	84½	83¼	84	+⅝
26⅝	18⅛	3.9	26¼	26⅝	Simms Pet	68,100	26⅝	24⅝	26⅝	+1⅝
110½	106⅛	7.6	106½	110	Simons Fr pfd	10	106½	106½	106½	....
45	35⅝	5.0	39⅝	40	†Sinclair Oil	192,100	40⅝	38⅝	40	+1⅛
111	109	7.6	109½	109⅞	Do pfd	100	109⅛	109⅛	109⅛	+
44½	37⅛	4.6	44	44⅛	Skelly Oil	27,300	44⅛	43⅛	44	+
50½	33	...	42	46	Snider Pack pfd	300	45⅛	45⅛	45⅛	−
44⅝	34	5.1	38⅝	39	†S Porto Rico Sugar	400	38⅝	38⅝	38⅝	+
135	125	6.2	128	134	Do pfd	20	128	127	128	....
68½	53⅝	3.6	55⅝	56¼	So Cal Edison	2,100	56¼	56	56¼	+⅛
3½	2⅝	...	3	3⅛	Do rts	300	3	3	3	....
138⅝	124¼	5.1	127	127⅞	Southern Pacific	500	127⅝	126½	127¼	+1
⅛	⅛	...	⅛	⅛	Do rts	10,400	⅛	⅛	⅛	....
158⅝	141	5.7	143¼	144	Southern Ry	400	145	144	144	....
140⅝	104	3.3	123	124	So Ry M & O	380	124	122¼	124	+2
52¼	39⅝	...	44	45	Spang Chalfant	1,000	44⅝	42	43⅛	+1⅛
97	85	5.6	94	95	Do pfd	20	95	95	95	....
183⅝	171½	1.7	178	180	Sparks Withington	700	181	180	180	....
66⅝	45	...	54¼	54⅝	Spicer Mfg	400	54⅝	54¼	54¼	−½
55⅛	48½	5.9	49½	50	Do pfd	300	50	49⅝	49⅝	−⅜
117⅞	77¼	2.8	105¼	106	Spiegel May Stern	500	105¼	105⅛	105⅛	+⅜
43⅝	26½	3.9	28¼	28½	Standard Com Tob	1,700	28⅝	27	28⅛	+1
99	80⅝	4.0	86	86⅝	Standard Gas	1,200	86¼	85½	86	....
67	63	6.3	63¼	64	Do pfd	200	64	63⅝	64	....
163¼	104	5.3	114	115	Standard Milling	700	115¼	114	114	−⅝
81⅛	64	3.2	79⅝	80	†Stand Oil of Cal	32,900	80⅛	78⅝	79⅝	+1
61⅛	48	1.6	44¼	44½	†Stand Oil of N J	55,600	60⅛	59⅛	60⅛	+⅝
45⅝	38	3.2	60⅝	60½	Stand Oil of N Y	25,700	44⅝	43⅛	44⅝	+
31	17	...	18	19½	Stand Plate Glass pf	140	18⅛	18	18⅛	+
45	26	...	28	29½	Stanley Co	900	29⅝	28¼	28⅝	+
54	41	3.5	49	49⅝	Stand Sanitary	1,000	49⅛	48⅛	49⅝	−
70¼	65	5.2	69⅝	70	Stewart Warner nw	24,400	70⅛	66⅝	70	+3⅝
89	52⅝	3.5	83⅛	84	Stromberg	1,700	85	83⅝	84	+1⅝
98	77	6.1	82⅝	82½	††Studebaker	2,900	82⅝	81⅝	82⅝	+⅝
125	124⅝	5.6	124⅝	....	Do pfd	10	124⅝	124⅝	124⅝	....
4½	3	...	3	3⅛	Sub Boat	1,000	3⅛	3⅛	3⅛	−⅛
68½	57	1.7	62⅛	63	††Sun Oil	500	63	62⅛	62⅝	−⅜
105½	100	5.9	101	104	Do pfd	30	101	101	101	−2⅜
12	7	...	9⅝	9⅞	Superior Oil	25,400	9⅝	9⅝	9⅝	+⅛
73⅝	38	...	54	54½	Superior Steel	11,500	57½	50	54⅝	−
3½	1⅛	...	1⅛	2⅛	Do rts	7,400	2⅛	1⅝	2⅛	−
22¼	15½	4.5	20⅝	20½	Sweets Co	9,500	20½	19⅝	20⅛	+1⅝
8	4⅛	...	7⅛	7⅛	Symington	400	7⅛	7⅛	7⅛	....
17	12¼	...	15	15½	Do A	700	15⅝	15⅝	15⅝	+⅛
					T					
25¼	19¼	4.6	22⅝	23⅝	Telautograph	200	23	23	23	+⅛
20⅝	16¼	5.6	17	17⅛	Tenn Copper	2,000	17⅛	17	17	....
68	57¼	4.8	66⅝	67	Texas Co	9,800	66⅝	65⅝	66⅝	+⅝
83⅝	71¼	5.4	83⅛	83¼	Texas Gulf Sulph	....	83⅝	80⅝	83⅛	+2⅝
24⅝	13¼	...	18	18⅛	Texas Land Trust	43,000	18⅛	17⅝	18	+⅛
178	156½	3.0	159	160	Texas & Pacific	100	159¼	159⅛	159⅛	....
23⅝	16	...	21½	21⅝	¶T & P Coal & Oil	4,300	21⅝	21	21⅛	+⅛
27	16	...	22½	22⅝	Thatcher Mfg	100	22½	22¼	22¼	....
39½	19⅝	...	19⅝	20	Third Avenue	300	20½	19⅝	19⅝	−1⅛
22	17½	...	20⅝	20⅝	Tidewater Assn	6,300	21	20⅛	20⅝	+⅛
37⅝	27½	2.2	33⅝	34	Tidewater Oil	1,000	34	33⅝	34	+⅛
87	73½	4.0	82⅛	82½	Timken R B	5,900	83⅛	80⅝	82⅛	+2
22¼	16	8.4	16	16⅛	Tobacco Products	9,700	17	16	16⅝	−⅛
22⅝	19⅝	8.2	19⅝	20	Do A	1,700	20⅛	19⅝	19⅝	−⅛
13	9	...	11	11⅛	Trans Con Oil	17,200	11⅝	10⅝	11⅛	+⅛
52⅝	41	2.2	51⅝	52	Transue & Wms	200	52⅝	51⅝	51⅝	−⅛
51	38⅝	5.4	44⅝	45¼	Trico Prod	3,100	45	44	44½	+1⅝
31⅝	21	6.5	23	23½	Truax Traer Coal	300	23	23	23	....
61⅝	44⅝	2.8	46½	48	†Truscon Steel	100	46⅛	46⅛	46⅛	−⅛
58¼	44	8.6	46	48	Twin City	200	47	47	47	....
					U					
121	91	3.5	116	116¼	Underwd Elliot	2,600	116⅝	115⅞	116⅝	+1⅝
228	196½	3.7	222⅛	223¼	Union Carbide	9,000	222½	217⅝	222⅛	+5⅝
54⅛	46	3.8	54	54¼	Union Oil Cal	33,000	54⅝	52⅛	54	+1⅛
231	209	4.9	214	215	Union Pacific	500	214½	214¼	214½	+½
84⅝	81⅝	4.9	81⅝	82⅛	Do pfd	200	82⅝	82⅛	82⅛	+⅝
53⅛	42	3.7	45	46	United Biscuit	500	45	45	45	....
109	78⅝	...	107⅛	108	Unit Aircraft	61,900	109	96	107⅛	+12⅝
80⅝	68⅝	4.0	80⅝	81	Do pfd w w	6,200	80⅝	78⅝	80⅝	+4
27⅛	20	4.9	20½	21¼	United Cigar Stores	4,100	22⅛	20	21	−1⅛
81¼	42¼	6.5	46	46½	United Elec Coal	1,000	46½	46	46	−½
9⅝	6½	...	7½	8½	United Dyewood	10	8⅛	8⅛	8⅛	....
158½	130⅝	3.0	132¼	134	†United Fruit	400	134⅝	132½	132½	....
26⅝	16	...	20	20½	United Paperboard	500	20⅛	20⅛	20⅛	−½
55⅛	26	4.8	42½	43	U S Cast Iron Pipe	1,800	42⅝	41⅝	42⅝	+⅜
19	17½	6.4	18	18½	Do 1st pfd	1,400	18⅝	18	18⅝	....
17⅝	12⅝	...	15	15½	U S Dist	2,600	15½	14⅝	15⅛	+⅜
80½	71¼	9.3	75	76	Do pfd	200	75⅝	75⅛	75⅝	....
10	2	...	7	7⅛	U S Express	100	7	7	7	....
49⅝	34	8.0	40	40¼	U S Hoffman	100	40	40	40	....
157⅝	128	3.9	156	156⅝	U S Ind Alcohol	29,400	157⅝	152	156⅝	+6⅝
127	124⅝	5.6	126	127	Do pfd	10	126	126	126	....
35⅛	20	...	25⅝	26	U S Leather	1,100	26	25⅝	26	+⅝
61⅛	40⅝	8.0	50½	50⅝	Do A	1,300	50⅛	49	50⅛	+1⅛
107	98	7.1	98⅝	99	Do pr pfd	300	99	98½	99	....
119⅝	81	4.3	93⅛	94	United Sts Realty	22,000	95½	92⅝	93⅛	+
65	42	...	54	54⅛	[illegible]d States Rub	2,600	54⅛	54	54⅛	+
92½	77	...	81	81⅛	Do 1st pfd	400	81⅛	81	81⅛	+
72⅝	57½	5.8	59⅝	60⅛	U S Smelting	2,400	60⅛	59⅛	60	+
58	52	6.6	51⅛	53	Do pfd	300	53	52	52	−1
193⅝	157⅛	3.8	184⅛	184⅝	United States Stl	139,500	185⅝	182⅝	184⅝	−
144⅛	141	4.8	143	143½	Do pfd	800	143⅝	143	143⅝	+
22⅛	15	...	15⅛	15⅛	Univ Pipe & Rad	1,400	15⅝	15⅛	15⅛	+
49⅝	35	4.9	41⅝	42	Util Power & Lt	2,300	42	41⅛	42	+1
					V					
13⅛	8⅛	...	8⅝	9	Vadsco Sales Co	2,100	8⅝	8⅝	8⅝	....
116⅛	83⅛	3.2	94⅛	94⅜	†Vanadium	2,000	95⅛	94⅛	94⅛	+
94⅝	82	4.3	90⅝	91	Vick Chem	2,200	91⅝	90⅝	91	+
114⅛	110	6.2	112⅝	113⅛	Vctr Tk Mch pr pfd	700	113⅛	113	113⅛	+
24⅝	15⅝	...	17⅛	17⅝	Va Chemical	4,000	17⅛	16⅛	17⅛	+1⅛
65⅛	50	...	52⅛	53	Do 6% pfd	900	53⅛	53⅛	53	+
89	50	...	68⅛	72	Vulcan Det	90	69⅛	68	69	−
80	40	...	64	66	Do A	50	66	66	66	....
					W					
81⅝	61	...	63⅛	65	Wabash	200	64	64	64	−
104⅝	91⅛	5.4	93	94	Do pfd A	1,300	93	92⅛	93	....
27⅛	22⅛	5.8	25⅛	25⅛	†Waldorf Sys	11,900	25¼	24⅝	25⅛	+
43⅝	23⅛	3.4	37⅛	37½	Walworth Co	1,000	37⅛	36⅛	37⅛	+
84⅝	43	...	46	49	Ward Baking A	100	47	46⅛	47	+2
21⅛	8⅛	...	11⅛	12	Do B	2,200	11⅛	10⅛	11⅛	+1
134	97	...	105	105⅝	Warner Bros Pic	10,300	106	103⅛	105	+1
....					Do pfd	300	48	47⅛	48	....
59⅛	44⅛	4.7	47	48	Warner Quinlan	1,400	34⅛	34	34⅛	+
42⅛	32⅛	5.8	34⅛	34⅛	Do rts	3,900	⅛	⅛	⅛	....
1	⅛	...	19	19⅛	Warren Fdy	200	19	19	19	....
34⅛	15⅛	...	75⅛	76	Webster Eisen	6,100	81	75	76	−7⅛
113⅛	75	5.2	38⅛	39	Wesson Oil & Snowdr	2,100	39	37⅛	38⅛	+
48	37	6.3	63⅛	64	Do pfd new	200	63⅛	63⅛	63⅛	....
72⅛	63⅛	7.7	51	53	Western Dairy A	100	52	52	52	....
59⅛	53	...	28⅛	28⅛	Do B	300	28⅛	28⅛	28⅛	−
34⅛	26	...	43	43⅛	Western Maryland	4,300	43⅛	42⅛	43	+
54	32⅛	...	34	36	Western Pacific	200	34	34	34	....
41⅛	33	...	57	58	Do pfd	200	57⅛	57⅛	57⅛	....
64⅛	57	6.7	104	105	West Penn Elec A	50	105	105	105	+1
110	102⅛	6.2	96⅛	99⅛	Do 6% pfd	80	96⅛	96⅛	96⅛	+
102	96	6.5	108	109	Do 7% pfd	40	108⅛	108	108⅛	....
111⅛	108	6.0	115	117	W Pa Pow 7% pfd	80	116⅛	116⅛	116⅛	....
117	113	4.1	191	192	Western Union	2,500	192	189	191	+2
220⅛	179⅛	4.1	48⅛	49	Westghse Air Brake	2,800	49⅛	48⅛	48⅛	+
54⅛	43⅛	2.7	149	149⅛	Westghse Electric	17,600	150⅛	147⅛	149	+3
166⅛	137⅛	2.9	142	150	Do 1st pfd	20	141⅛	141⅛	141⅛	....
150	132	...	39⅛	39⅛	Weston Elec	5,300	39⅛	38	39⅛	+1⅛
42⅛	22	...	35⅛	35⅛	Do A	200	35⅛	35	35⅛	+
35⅛	32⅛	5.7	33⅛	33⅛	Wilcox Rich A	100	43⅛	43⅛	43⅛	....
48⅛	37	5.4	43⅛	43⅛	Do B	1,300	42	41⅛	41⅛	+
47⅛	34	...	41⅛	42	Whig & Lake Erie	100	70	70	70	....
70	70	...	74	80	White Eagle	900	36⅛	36	36⅛	+
38⅛	30	5.5	36	36⅛	White Motors	300	47⅛	47⅛	47⅛	+
53⅛	40⅛	2.1	47	48	†White Rock	700	50⅛	50	50⅛	+
52⅛	43	6.0	50	50⅛	White Sew Mach	1,500	27⅛	26⅛	26⅛	−
48	20	...	26	27	Do pfd	100	50	50	50	....
57⅛	47⅛	8.0	49	51⅛	Wilcox Oil & Gas	1,200	24⅛	23⅛	24	+
29⅛	19⅛	...	24	24⅛	Willys-Overland	9,700	26⅛	25⅛	26⅛	+
35	24⅛	4.4	26⅛	26⅛	Wilcox & Co pfd	100	65	65	65	....
79	50	...	64⅛	65⅛	Woolworth	5,700	213⅛	213⅛	213⅛	+
222⅛	192⅛	2.8	213⅛	213⅛	ZDo new w i	6,500	86⅛	86⅛	86⅛	+
87	85⅛	...	86⅛	86⅛	Worthington Pump	300	48	48	48	....
64⅛	43	...	47⅛	48	Do pfd B	100	67	67	67	....
82	66	...	66⅛	70⅛	††Wright Aero	7,300	253	236	253	+17
299	220	0.8	250	254	†Wrigley	100	71⅛	71⅛	71⅛	....
80⅛	70	4.0	71	72						
					Y					
68⅛	61⅛	6.0	68	70	Yale & Towne	7,000	68	67⅛	68	+
49	35	...	46⅛	46⅛	Yellow Truck	54,400	47⅛	45⅛	46⅛	+
92	80	...	88⅛	90	Do pfd	100	90	90	90	....
121⅛	105	3.9	130⅛	131⅛	Youngstown S & T	6,000	131⅛	119⅛	131⅛	+
65	52⅛	3.2	61⅛	61⅛	†Ygstn Spr & Wire	2,000	62⅛	61⅛	61⅛	+

*Ex dividend. †Pays extra dividend. ‡Ex rights. **Initial dividend. ††Stock dividend declared. ¶10% dividend in stock. ‖Dividend in stock. ‡‡Irregular dividend. ZNew rate not announced. Sales end first hour, 87[illegible]460; end second hour, 1,304,300; end third hour, 2,179,200; end fourth hour, 2,630,300. Total sales, 3,493,500 shares.

STOCKS GO UP IN THE FACE OF BEARISH NEWS

[Continued from page 27, column 8.]

points at the close. Tobacco Products, both the Schulte issues, the whole division was under constant pressure throughout the session.

Oil stocks took up a good deal of space on the tape and some substantial advances were made. Atlantic Refining and the Sinclair, Simms, Skelly Trio were the leaders here.

In the motors division Chrysler led the way up. The rosy statements of Walter Chrysler, president of the corporation, regarding its business outlook, was the chief factor of the buying movement here. Nash was in brisk demand at times as a reflection of similar predictions by its president, C. W. Nash, who estimates a new high record for the company's production and sales totals. Hudson gained a point. The report of this company, due in a few days, is expected to show a net profit of something like $4,400,000, or $2.75 a share for the first quarter of the year.

Aircraft Issues Spurt.

Rumors of another big airplane company merger were responsible for a spurt in aircraft stocks in the late trading. Wright Aero jumped 17 points and United Aircraft rose more than 12. Curtiss, getting on the advance a little late, added more than 5 points to its rating of the day previous.

Chemical stocks as a group were buoyant. Allied Chemical and Dye advanced more than 3 points. The rails, as usual, of late attracted scant attention.

Among the so-called pivotals American Can continued to hold the spotlight with a further rise to a new high level. Industrial Alcohol was also unusually active and sold to a new high. Other outstanding gainers of the day included American Railway Express, Byers, Crex Carpet, and Marmon Motors.

Traders Take Profits.

Those who are daily selling for the decline and those who are buying for the advance seem well agreed that the present market is a good trading affair and that about the only complaint they have to make of it is its inactivity and inclination to drag at times. As one trader pointed out today, there are profits to be made on both sides, if one is shrewd enough to pick out the stocks and ride along in the way they are going. The market gives every indication of merely marking time and so far as the professionals are concerned they seem perfectly willing to sell in the evening stock which they have purchased in the morning if they can scalp a point or even half a point out of the deal.

ROSIN AND TURPENTINE.

SAVANNAH, Ga., April 17.—(AP)—TURPENTINE—Firm, 46½c; sales, 587 casks; receipts, 475 casks; shipments, 22 casks; stock, 9,835 casks. ROSIN—Firm; sales, 2,349 brls; receipts, 1,134 brls; shipments, 100 brls; stock, 58,105 brls. Quote: B, $6.10; D, $6.35@6.40; E, $7.00@7.05; F, $7.25@7.30; G, $7.25@7.30; H, $7.25@7.30; I, $7.30; K, $7.30@7.35; M, $7.40@7.45; N, $7.85@8.00; WG, $8.30; WW, $8.90; X, $8.90.

LIVERPOOL COTTON.

LIVERPOOL, April 17.—(AP)—COTTON—Spot in fair demand; prices lower; American strict good middling, 11.49d; good middling, 11.09d; strict middling, 10.69d; middling, 10.44d(?); strict low middling, 10.14d; low middling, 9.74d; strict good ordinary, 9.34d; good ordinary, [illegible]. Sales 6,000 bales, including 3,900 American. Receipts, 5,000; American, 4,500. Futures closed quiet; May, 10.47d; July, 10.47d; October, 10.38d; December, 10.36d; January, 10.38; March, 10.39d.

FINANCIAL · NOTES

The National Dairy Products corporation obtained the New York stock exchange's approval today for the listing of 51,565 additional shares of no par common stock, which is to be used in acquiring the properties of other companies. The listing application reveals that 17,400 shares, together with $250,000 of 5½ per cent debentures, have been given as part consideration for the assets of the J. D. Bossell company of Illinois.

An issue of $550,000 4½ and 4¾ bonds of the city of Pontiac, Mich., will be offered today by Continental Illinois company and Ames, Emerich & Co., priced to yield between 4 per cent and 4.40 per cent in accordance with maturity dates, which range from 1929 to 1958.

An offering of 37,500 shares of Curtis Lighting, Inc., no par common stock is planned by Paine, Webber & Co. After this financing the authorized capitalization of the company will consist of 300,000 shares of no par common stock, 150,000 shares of which will be outstanding.

Stockholders of the Electric Boat company have voted to increase the authorized capital stock of the company from 300,000 shares of no par value to 1,200,000 shares.

Stockholders of the Borden company have approved a reduction in the par value of the capital stock to $25 from $50, and also a splitup of the present series on the basis of two for one.

Stockholders of the G. R. Kinney company approved a two-for-one common stock splitup and an increase in the common stock from 120,000 shares to 160,000 shares after the splitup. The remaining 40,000 are to be offered common stockholders at $25 a share in the ratio of one new share for every three new shares held.

SUGAR.

NEW YORK, April 17.—(AP)—SUGAR—Raw was quiet today, but the undertone was easier. No sales were reported, and prices were nominally unchanged, with Cuba quoted 3.71c duty paid. Trade in futures was not very active and apparently operators were inclined to limit fresh commitments and to await the result of the program at Washington. The close was unchanged to 2 points lower. Approximate sales 34,150 tons. Prices for the day follow:

	Sales.	High.	Low.	Close.
May	7,400	1.90	1.89	1.89
July	10,750	2.02	2.00	2.01
September	2,500	2.07	2.06	2.07
December	5,400	2.13	2.11	2.13
January	2,750	2.16	2.15	2.15
March	5,150	2.18	2.17	2.18

Refined was unchanged. Prices were [illegible] at 4.90c by all refiners.

ON FOREIGN BOURSES.

LONDON, April 17.—(AP)—Bar silver 25⅝d per ounce. Money, 3⅜ per cent. Discount rates, short bills, 5 1-16 per cent. Three months, 5 3-16 per cent.

PARIS, April 17.—(AP)—Prices were firm on the bourse today. Three per cent rentes, 73 francs 75 centimes. Five per cent loan, 90 francs 65 centimes. Exchange on London, 124 francs 23½ centimes. The dollar was quoted at 25 francs 60[illegible] centimes.

Real Estate LOANS 5½%

Having unlimited funds of insurance companies to invest, we are making loans on well located apartments and business property at 5½%. Also in market for mortgages at 6%. Lowest commission rates. Cash promptly paid.

Call at our office or phone Franklin 5600

H. O. STONE & CO.
Established 1889
INVESTMENT BONDS AND MORTGAGES
H. O. STONE BLDG. 6 N. CLARK ST., CHICAGO

FGC

this

10-year convertible note yields 6.56% with an attractive conversion privilege.

Net earnings for 1928 were over 7½ times interest requirements and equivalent to $3.61 per share on the Common Stock, into which this note is convertible. We recommend this note for strong security, liberal income and profit possibilities. Both the notes and common stock are listed on the New York Curb.

Call or write for full details.

FIRST GUARDIAN COMPANY
[illegible] West Adams St., Chicago
Phone State 5219
MEMPHIS DALLAS

We Recommend

Central Public Service Corporation
Class A Stock

Associated Gas & Electric Corporation
Class A Stock

Peoples Light & Power Corporation
Class A Common Stock

Listed Stocks

TROY & COMPANY
[illegible] W. Adams St., Chicago
Please send me, without obligation, particulars about the above choice.
T-4-18
NAME..........
ADDRESS..........

The Dexter Company
COMMON STOCK

An attractive investment listed on the Chicago Stock Exchange

yielding about 6.70%

We will be pleased to send circular describing this issue upon request.

C. L. SCHMIDT & CO.
Incorporated
120 South La Salle Street
Telephone Randolph 6960

WHY WORRY?

Holders of our Real Estate Bonds care little what action the Federal Reserve Board takes with regard to loan rates. You, too, should enjoy this freedom from worry.

ELI BRANDT & Company, Inc.
30 N. LA SALLE STREET
Established 44 Years
Real Estate Bonds and Mortgages

Save Have

Southern Cities
Public Service Company
6%
Convertible
Gold Debentures
Due May 1, 1949
Price 99

MID-CITY
TRUST AND SAVINGS BANK
Madison & Halsted
Phone Haymarket 7800

TO ROUND OUT ITS SERVICE TO BUSINESS...

THE NATIONAL CASH REGISTER COMPANY

announces

A *NEW* NATIONAL ACCOUNTING MACHINE

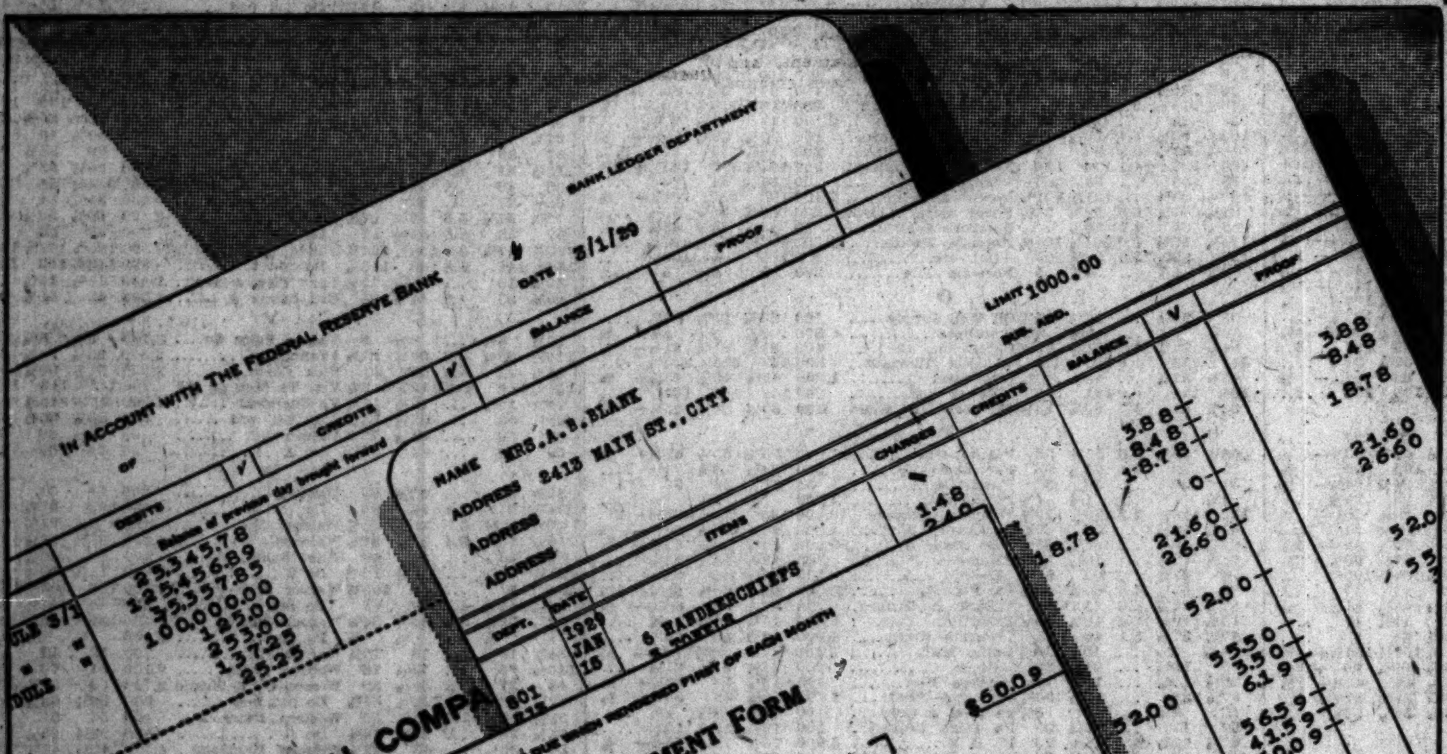

These sample forms illustrate a few of the many uses of the new National Accounting Machine

IN THIS AGE OF BUSINESS MACHINES, EVERY FUNCTION IN THE KEEPING OF RECORDS AND THE HANDLING OF MONEY CAN NOW BE PERFORMED BY THE PRODUCTS OF THE NATIONAL CASH REGISTER COMPANY

THE National Cash Register Company—world's largest manufacturer of cash registers and record keeping equipment—now rounds out its service to business by adding to its products a machine which does the work of a typewriting, bookkeeping and accounting machine. The fact that it accommodates a wide range of forms and enables the operator to write any amount of descriptive matter makes it a very flexible and practical machine.

Formerly known as the Ellis Adding-Typewriter, this machine has made a favorable name for itself in the world of business.

Its speed, visibility and ease of operation have brought it favor wherever it has been used.

From now on this machine will be known as the National Accounting Machine.

Behind it are the resources and experience of The National Cash Register Company. The same principles of world-wide service are back of every sale and every machine in use.

This new National Accounting Machine meets—and fills—a distinct need in the effective control of business. It makes *obsolete* the slowness and inaccuracy of handwritten methods.

Let us show you how this new product of The National Cash Register Company will save time and money in your business. Write us at Dayton or call your local National Cash Register office—Phone: Randolph 4600.

THE NATIONAL CASH REGISTER COMPANY

CHICAGO OFFICE—172 N. MICHIGAN AVE.

Chicago Daily Tribune
THE WORLD'S GREATEST NEWSPAPER

The Tribune's Telephone Number Is
Superior 0100

GASOLINE ALLEY—PSYCHOLOGY WINS

Reg. U. S. Pat. Off.; Copyright, 1929, by The Chicago Tribune.

THE MEDBURY FORT MURDER

By GEORGE LIMNELLIUS

SYNOPSIS.

Maj. Hugh Preece of the Royal Army Medical corps has just been transferred from [illegible] to Fort Medbury, which is not far from London. He is about to leave his office [illegible] to take his wife and children for a ride when Lieut. Lepean is announced and he [illegible] to stay and examine him. The lieutenant is suffering from a mild disorder and the [illegible] prescribes for him. After the young officer leaves Maj. Preece remembers that he [illegible] him before under embarrassing circumstances. The visit puts the major in a [illegible] mood. He recalls his first love affair with Prunella Lake, an actress on the [illegible] stage; then his being sent to West Africa and his unhappiness at parting from [illegible].

On his return to London Preece again meets Prunella. He asks her to marry him and [illegible]. Shortly afterwards she marries Tremayne Ronan. Preece marries Claire [illegible], sister of one of his West African associates.

A few years later Prunella and Hugh meet at Swindon where they spend the night [illegible]. Preece remembers seeing Lieut. Lepean in the hotel corridor as he leaves [illegible] room in the morning.

A few days after Lieut. Lepean's professional call on Maj. Preece, the younger [illegible] invites the older one into his room for a nightcap and tells him he is aware [illegible] affair with Lady Ronan. Preece has an impulse to kill him, but refrains. He [illegible] to expose him, at which Lepean laughs. As Preece leaves Lepean's room, [illegible] Harris call to him and asks him to come into his room. He tells Preece that [illegible] heavily at cards to Lepean and the latter is pressing him for the debt.

Preece goes to his own room and reads a letter from Prunella in which she says [illegible] Lepean had written asking to see her and tells Preece that he must get rid of [illegible]. The next morning Lieut. Lepean is found dead in bed. Capt. Wape, in charge [illegible] fort, notifies the police. The local police sergeant calls in Scotland Yard and [illegible] Inspector Paton is put in charge of the investigation.

INSTALLMENT XL.

AN INGENIUS EXPLANATION.

Inspector Paton explained to his chief why he thought Maj. Preece [illegible].

"At first thought he must have used some sort of cracksman's [illegible] to get into the room, and to lock the room after him when he went [out]. But I have discarded that theory, because it seemed unlikely Preece [would] have such an instrument in his possession, and because I saw how [he] could have done the murder, quite simply, without ever getting into [the] room at all."

"My dear Paton! Really?" expostulated McMaster.

"I know it sounds absurd, sir, but this is how it happened, in my [illegible]."

"Proceed," returned the chief, "you interest me strangely."

"You remember that when the door was broken open Preece rushed in [ahead] of the others. The room was in semi-darkness. He went straight [to] the bed and cried: 'He's murdered!' and bundled the others out of [the] room before they could see anything. Then he was alone in the room [for] forty minutes before Sergt. Nuthall arrived. My theory is that [Lepean] was alive, though in a heavy sleep, when the door was burst open. [Preece] killed him after the others had left the room."

"But," McMaster objected, "the surgeon put the time of death at [between] three and four o'clock in the morning."

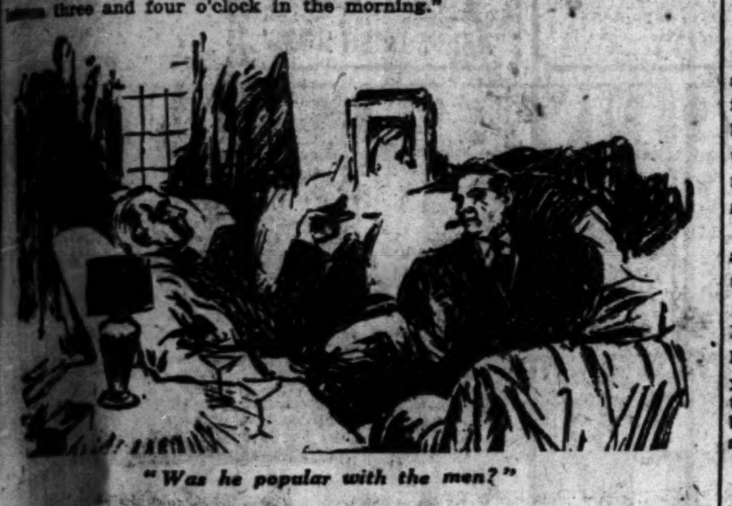

"Was he popular with the men?"

"But doctors have to give an opinion. As a matter of fact, it [is] difficult to tell within an hour or two when death actually occurs; and [Maj.] Preece had already given his opinion. He told our man that [Lepean] must have died not later than 3:30 a.m., thereby unconsciously [illegible] our surgeon's judgment. Besides, you know, these doctors [illegible] against each other's opinion."

"Possibly, possibly, Paton. Very ingenious. I seem to have read some[thing] of the sort in a story by Poe."

[illegible]

"No doubt, you are right. But what of a motive?"

"Motive, chief. I had a bit of luck there. I've got the whole thing [illegible] and dried." In logical sequence, Paton detailed the steps by which he [had] acquired his knowledge of the relationship existing between Preece and [Lady Ronan], and the certainty that Lepean had been trying to blackmail [illegible]. McMaster listened attentively until Paton had brought his recital to a [illegible] close. Then he spoke:

"I congratulate you, Paton. A very painstaking and brilliant piece of [work]. [illegible]"

"I am sure of it, sir, and by God! she damn nearly did it. Ruined my [illegible], anyway. I can't help feeling a certain degree of admiration for the [illegible]."

"I call that tolerant of you, Paton." McMaster smiled.

"You see, sir, she has—guts—obviously. She must have summed up the [illegible] the moment I left her. [illegible] that I would inevitably hit the right trail sooner or later. I [had] too many threads in my hands. She knew she had only momentarily [illegible]."

"I'm not, not even momentarily, Paton," protested McMaster.

Paton blushed. "Nothing of that sort, sir, of course, though, however [illegible] and she was tolerably sure that I was the only person in possession [of] the different links connecting up the whole story. If I were out of the [way] [illegible] in the same position in which Lepean [had] been. I doubt if she actually planned to kill me, but she saw the chance [illegible] and stepped on the gas."

[illegible]

"As you say, sir. Nevertheless, she has nerve. Ruthless, you know. [illegible] it was her ladyship herself who put the plan of murdering [Lepean] into Preece's head."

"I've no doubt your guess is correct, but we shall never know," returned McMaster. He cupped his chin in his hand and resumed thoughtfully: "This involves the revelation of a very painful scandal for the Ronan family. [illegible] of course, that the boy is the son of Preece?"

"Undoubtedly."

"It certainly looks like it. We must walk warily, Paton. We must be [sure] that Preece is guilty before we produce this story. The relations [between] Lady Ronan and Preece are not criminal. Our sole justification for [illegible] those relations is that it is essential in order to prove Preece's [guilt]."

"You don't think the case is good enough to go to a jury, sir?" Paton [asked], with some chagrin.

"You've done very well," the chief hastened to assure his subordinate, "[but] in other circumstances I should not hesitate to arrest Preece at once. [illegible], I feel we must be cautious. It is the devil of a story to [illegible] a wealthy and influential and unsuspecting husband, unless its [illegible] is necessary in order to get a conviction against Lepean's [murderer]."

"What do you suggest, sir?"

"I suggest we must eliminate the other 'possibles.'"

"Wape, Harris and Swansdick?"

"Ye . . es."

"Very good, sir. Meanwhile, I've told Nuthall to keep Preece under [observation]."

"Quite right, Paton. By the way, you found out a good deal about [Lepean]'s habits, personality, and so on?"

"Yes, sir."

"Was he popular with the men."

"Definitely disliked."

"His servant, for instance, Mason?"

"I should think detested him. Lepean was a queer chap—unpleasant, [illegible]. Seemed to take a special delight in picking up people's weak points [and] 'ragging' them. The servant, now: Lepean discovered Mason used to [be] a butcher, so he always called him, 'Mr. Brawn, the butcher'—that talka[tive] lance corporal told me."

"Doesn't strike me as a very humoros invention," commented McMaster.

"No, but the corporal told me it used to make Mason mad."

"Hm! Interesting. As you say, he seems to have been a nasty sort of [illegible]. Well, thank you, Paton," he added, rising, "we might go down to [the] fort tomorrow and—er—look around. Goodnight, my boy."

Outside the gate McMaster filled and lit a pipe. He strolled slowly across [the] deserted common puffing great clouds of smoke which seemed as if [reluctant] to disperse in the close air of the June night. There would be a [storm] before morning. Lightning was flickering in the eastern horizon.

He was puzzled. When he had perceived that Mason was another ['possible,'] he had thought it just worth while scrutinizing Mason's documents [as] well as those of Swansdick. The past history of a man sometimes dis[closes] an unexpected clue. Swansdick's history was entirely colorless; but [when] he turned to the perusal of Mason's duplicate attestation, his interest [had] immediately been aroused by the entry 'previous occupation: butcher.' [With] further satisfaction, he had noted the name and address of Mason's [next] of kin: Albert Mason [uncle] of the Islinger cattle market. It had been [a] good guess, a long shot. Had it [he wondered] come off. Motive! That [was] what he was up against. True, Private Mason was ashamed of his [illegible] trade—had a special reason for it, too—and resented bitterly [being] chaffed about it. Not surely, though, to the point of murder. There [had] to something more to it. Or the man was a maniac; or, more probably, [McMaster] thought wryly, Mason was not the murderer at all. Yet Mason [could] have done it, if Lepean had omitted to lock his door.

[Copyright: 1929: By George Limnellius.]

[Continued tomorrow]

Calls Children Autocrats of Breakfast Table

Professor Talks to Parents and Teachers.

Mattoon, Ill., April 17.—(AP)—Passage of the Waller house bill, providing for an annual state school distribution fund of $13,000,000, was urged upon the state legislature today in a resolution adopted by the Illinois Congress of Parents and Teachers.

The resolution was the first official act of the 1,200 delegates, meeting in their 30th annual convention.

Dr. L. C. Lord, president of the Eastern Illinois State Teachers' college, expressed the opinion that "fifty years ago boys and girls behaved better in the home than in the school, but today they behave better in the schools than in the home.

"Sometimes it is the teacher, first, who gets the respect of the little autocrat of the breakfast, dinner, and supper table," Dr. Lord said. "Urban life is largely responsible for this condition. Parents don't have as much time to deal with children.

"The school and the family differ in treatment of the pupil in that the school is a state, not a large family. The basis of government in the state is justice, while in a family it is affection. It follows that parents can demand of the school a square deal for their child, but they can't demand that the teachers love that child."

Action by congress against certain types of cigaret advertising was urged by Mrs. Leslie J. Taylor of Taylorville; obedience of the prohibition law by parents was asked by Mrs. Sundene of Chicago, state chairman of public welfare, and a normal school course for parents, "so that they may keep abreast of their children," was proposed by other speakers.

The congress will be asked to indorse a bill, now before congress, creating a separate department of education, the officers and board managers were told by Mrs. J. E. Kimball of Evanston, education committee member, in her annual report.

In her opening talk Mrs. Herbert W. Whitten of Carthage, president, emphasized the motto of the national congress; "In essentials, unity; in nonessentials, liberty; and in all things, charity."

Stell Andersen and Silvio Scionti Play Duet with Pianos

Stell Andersen and Silvio Scionti are two expert and seemly practitioners of the ensemble art of playing music written for two pianos, and likewise of the solo art when only one keyboard is involved. They appeared at Kimball hall last night and demonstrated both.

In combination they opened the program with Mozart's double concerto in E flat according to Louis Victor Saar's adaptation, a somewhat elderly work, and closed with Casella's "Pupazzetti," one of the moderns, and Chabrier's "Espana," which is neither old nor new but just tuneful. Between the beginning and the ending each played an extended group of solos.

Miss Andersen went in for Brahms and Chopin, two intermezzos by the first, a prelude, an etude, and the B minor scherzo by the second. It was admirably clean playing, rapid passages in particular showing the distinctive manner that comes only when the artist has taken the pains to think about them and work them out. Mr. Scionti, in pieces by Dohnanyi, Debussy, Ganz, and Liszt, had much the same characteristics, though it was not unexpected that he should possess a somewhat more virile style. In their joint performances the two artists displayed the accurate interplay of rhythm and tone which translates into excellent ensemble.

E.M.

BEG YOUR PARDON!

A caption under a photograph of Charles Special, defeated candidate for mayor of Specialville, as carried in one edition of THE TRIBUNE yesterday, erroneously stated that Mr. Special had been charged with marshaling fraudulent votes in Tuesdays' election. The fact was that Mr. Special voluntarily appeared at the state's attorney's office to complain of the election tactics of an opponent.

OCEAN STEAMSHIP MOVEMENTS.

Arrived.	At.	From.
Pres. Pierce	Yokohama	San Fr'cisco
Bergensfjord	Oslo	New York
Belgenland	Naples	New York
Carinthia	Madeira	New York
Ile de France	New York	Havre
Munamar	New York	Havana
Scythia	New York	Liverpool
Majestic	New York	Southampton
Sailed.	**From.**	**To.**
America	Bremen	New York
Ryndam	Southampton	New York
Augustus	Genora	New York
Olympic	Southampton	New York
Paris	Havre	New York
Pres. Roosevelt	New York	Bremen
Karlsruhe	New York	Bremen
La Bourdonnais	New York	Bordeaux
E. of Austrial	New York	Southampton

The Inquiring Reporter

Every Day He Asks Five Persons, Picked at Random, a Question.

The Tribune will pay $5 for each question accepted for the Inquiring Reporter to ask. Send name and address with your question to "Inquiring Reporter," Chicago Tribune. For today's question Harvey Snook, Deerpath avenue, Lake Forest, Ill., was awarded $5.

The Question.

Would you travel by airplane if the fare were as cheap as by train?

The Answers.

Miss Geraldine Lee, 3335 Diversey parkway, solicitor.—I certainly would. It would be something different from the usual routine of travel. It would save a great deal of time and it would be a novel experience for me. I never have been up in an airplane, but I always have thought I would like to go.

Glen Pope, City Hall Square hotel, actor.—Absolutely. One of the banalities in our profession is the succession of anneying jumps from city to city. By airplane we would get a chance to see the scenery. It would not be necessary to hurry to get the final show out on time so as to make a midnight train.

Miss Mildred Holland, 530 Diversey parkway, stenographer. No. I have no desire to ride on thin air. I feel much safer in a train. The train might be a little slower, but then again faster because surer. The first consideration is safety.

Max Meyer, 3938 Van Buren street, salesman.—I guess so. I think I would if I wanted to arrive at my destination in a hurry. But I would want to know that the pilot is a licensed pilot of experience and that the plane is in good condition. It would be quite an experience, as I have never been in an airplane.

Miss Jane Thurston, Bismarck hotel, professional dancer.—I should say I would. It would surely be far more exciting than a train. Trains often are terribly slow. By airplane one could go from city to city in almost no time. And one could go above the clouds and loop a few loops en route.

D. A. R. Lauds Attack Upon Soviet Methods

Hears Censure of Borah's Recognition Plea.

Washington, D. C., April 17.—(AP)—The Daughters of the American Revolution attending the 38th annual congress, found their major interest tonight in the nomination of national officers, after attention had been directed earlier to an address by Prof. E. A. Walsh, vice president of Georgetown university, against United States recognition of soviet Russia.

Prof. Walsh took issue with Senator Borah for his senate resolution to recognize the present Russian government, which he contended is "the directing force and vanguard of the international socialistic revolution designed to abolish by force of arms the constitution of the United States."

"The rulers of soviet Russia have two faces," he continued, "one which they present to the league of nations at Geneva when their representatives ask for universal disarmament, and another, which is their true countenance, that they reveal when gathered in council in Moscow."

Electioneering kept numerous delegates busy throughout the day. The election results will be announced tomorrow night after a day of balloting.

Mrs. Julius Y. Talmadge of Athens, Ga., and Mrs. Lowell F. Hobart of Cincinnati, O., are the two candidates for president general. The latter was reported to have the greater chance for success.

* *

Chicago Manual Training School Grads Hold Reunion

Graduates of the Chicago Manual Training school, for many years located at 12th street and Michigan avenue, met at the Palmer house for a banquet last night. That school, founded in 1883, was a pioneer among Chicago technical schools and until 1903 was directed by Henry H. Belfield. In that year it was merged with South Side Academy to form the high school of the University of Chicago. William Owen, principal of the academy, and Dr. Belfield became co-deans of the new school. Dr. Belfield died in 1912. Mr. Owen later was dean of the Chicago Normal school.

Among the alumni of "Chicago Manual" as it was popularly known who were present last night were: Prof. Arthur F. Barnard of the English department of the University of Chicago; Herrick C. Hammond, president of the American Institute of Architects; Col. John Hammond; County Judge Edmund K. Jarecki, and Probate Judge Horner, George A. Thorne, and Jay W. Shinkle.

* *

Senn High Winner of School Bands' Contest

Twenty-two city high school bands competed last night in the annual contest conducted under the auspices of the Chicago Bandmasters' association at Crane Junior college. Nicholas Senn High was declared the winner and as such will represent Chicago as a state-wide competition at Aurora. Seven others finished in the order named: Harrison, Austin, Lake View, Morgan Park, Hyde Park, Lane and Calumet. Capt. Louis Condy and Capt. H. L. Barabash were the judges.

STATIC—

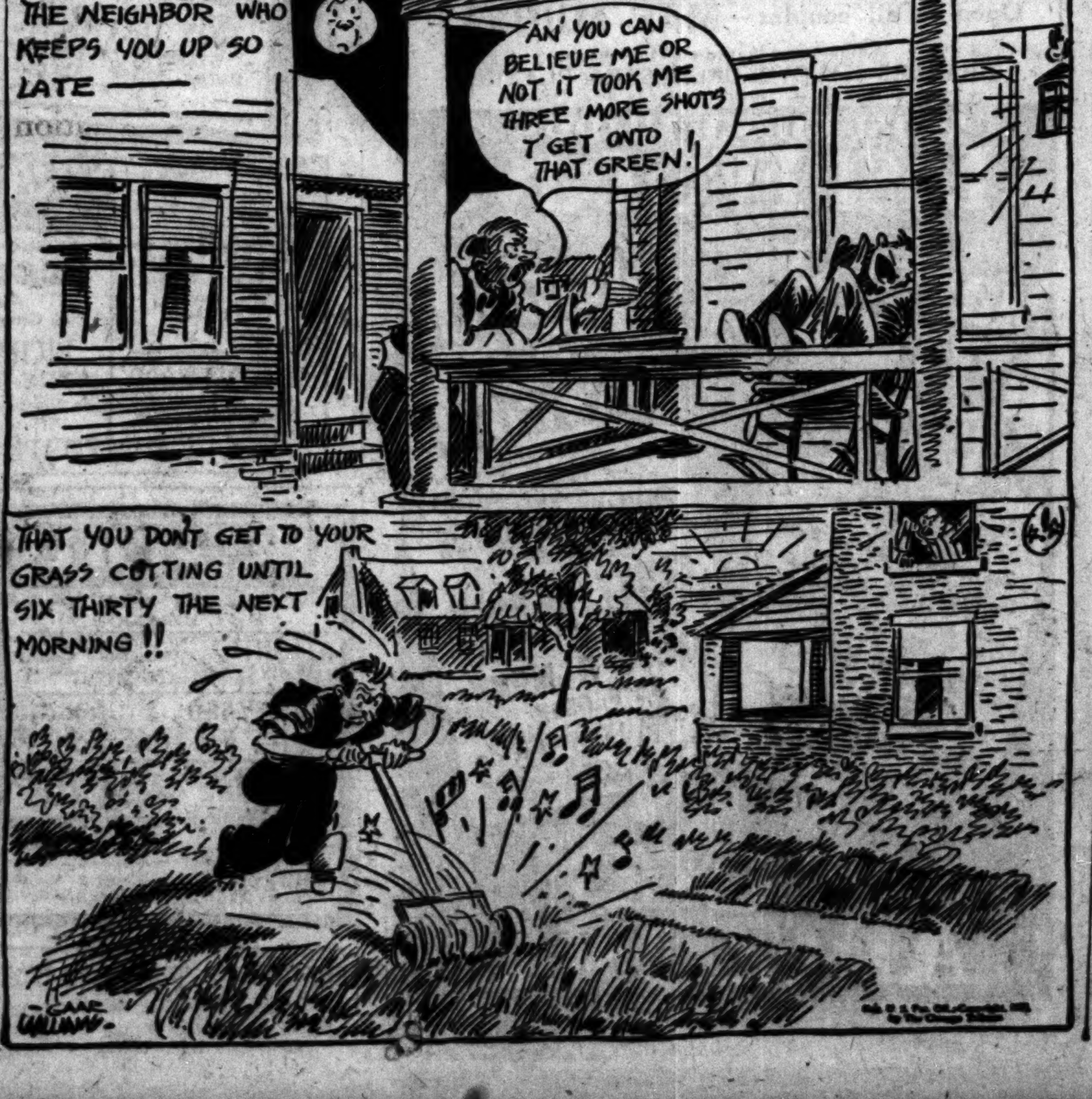

People are buying
USED CARS
for spring and summer driving

The demand is increasing, and this is the time to sell your car! Use a Tribune Want Ad! You'll reach scores of thousands more people than you could through any other advertising effort. Place your Want Ad by calling:

Superior 0100—Adtaker

CHICAGO TRIBUNE WANT AD SECTION

March circulation: 854,585 daily; 1,236,284 Sunday

THEATER

FRANK McINTYRE, Miss Jeanette Macdonald, and their associates of "Boom-Boom" will, after all, come to town the night of the 28th. They will be housed in the Apollo, a theater intended for song-and-dance shows, but since its opening, January 20, devoted entirely to the doings and sayings of Miss Mae West and her band in "Diamond Lil." It may be recalled that "Boom-Boom" was scheduled for opening that night in the Great Northern, and that the arrangement was afterward canceled, with Chicago placed in the indeterminate future, while the entertainment was re-routed toward Boston. . . . The piece is based on the French farce called "Mlle. Ma Mère," which was briefly used by Miss Alice Brady, although not in this neighborhood.

As to Miss West, she will not leave us. She will keep right on in "Diamond Lil" until further notice, taking up quarters in the Great Northern. She has offers to make talkee, and others for the two-a-day; but she is just now thinking well of Chicago, not to speak of Chicago's probable attitude toward her play named "Sex," which she is quoted as describing as "a classic—just the same, you know, as 'Sappho' is a classic in France."

From indications in and about the Majestic, a fortnight will be too brief a time for Miss Beatrice Lillie's visit in "This Year of Grace." The crowds are turning out for her, making *queues* at the box-office. She is the leader in a good show that is mostly aimed at the intelligence.

SIR: Your article this morning on "This Year of Grace" sold six seats for tonight, and then six for next Tuesday night. I'm just in from the performance, and enjoyed it immensely. *But*, Sir, where under the skies did you get the notion that Alfred Noyes wrote the verses called "A Victory Ball"? Midnight hurry-up probably accounts for this error, which is of a kind never heretofore made by you, so far as I know. The verses were written by poor Seeger, who wrote also the wonderful war-time poem starting "I have a rendezvous with death." However, your detection of the spirit of "A Victory Ball" and of Schelling's grim tone-poem in the idea of Noël Coward's song called "Dance, Little Lady!" was most happy. Also, it made me think of the respectable church-goers in the Fifth-Avenue scene of Eugene O'Neill's "The Hairy Ape."

WILLIAM E. FELTON.

Chicago: April 16, 1929.

The idea that Alfred Noyes wrote "A Victory Ball" came to me, Mr. Felton, from the circumstance that Alfred Noyes signed it. Alan Seeger's death was in July of 1916, long before Noyes or anybody else was thinking of victory in terms of the dance.

Miss Genevieve Hamper, widow of Robert Mantell, is the 29th to bring her company into the National, and give to Englewood three weeks of Shakspere.

Among the principals in "Billie"—which is Mr. Cohan's song-and-dance version of "Broadway Jones," in which he performed here in 1913—are Miss Polly Walker, Val and Ernie Stanton, Joseph Wagstaff, and Robinson Newbold. Miss Walker, who belongs in Chicago, has been put forward rapidly by Mr. Cohan since he resumed producing. The Messrs. Stanton, once of the variety-theaters, were here in a piece named "Wages for Wives." Mr. Wagstaff is a dancing "juvenile" who is cast in Mr. Cohan's old part. Mr. Newbold is an English comedian: he was last in Chicago in the piece named "Moonlight," in the La Salle.

The producers of "The New Moon" and "Follow Thru!" say they will have Chicago casts of the respective pieces for Chicago in the Autumn. Both ventures are counted among the real successes current in New-York; and "The New Moon" is reported by cable to be a real success in Drury-Lane, London.

A. H. Woods is quoted as saying this: "What the talkies or sound-pictures will eventually come to is that there will be spoken parts for the important climaxes, while the remainder of the picture will be silent. . . . The talkies are sure to educate many millions to the fact that the human voice is of vital entertainment value, and, in educating these people, they are providing new audiences for the legitimate theater."

Mr. Woods says he has arranged to have the English play-censor look at "The Shanghai Gesture" in a special performance in London. . . . When the question of permitting the play to be acted in London first came up, a helpful suggestion was made that the villain of the piece, an Englishman, be made an American for the English performances.

F. D.

Chicago Takes Indian Trails to Its Work

Now They Are Arteries of Its Business.

"A hundred thousand men were led
By one calf near three centuries dead;
They follow still his crooked way
And lose a hundred years a day:
For thus such reverence is lent
To well established precedent."

Ten of Chicago's noisest thoroughfares were established by the padding of Indian moccasins long before the coming of the white man, according to a survey completed recently from old records and missionary accounts. The research was done by Miss Dena E. Shapiro, a graduate student in anthropology at the University of Chicago.

Clark street, Lake street, and Archer, Ogden, Clybourne, Milwaukee, Elston, Fifth, Vincennes, and Cottage Grove avenues coincide almost exactly with old trails that led to the site of Fort Dearborn, Miss Shapiro discovered. White explorers, traders, and settlers used these Indian trails, and where they converged built their fort in 1685.

Lake street formerly was the old "Lake trail," one of the earliest, entering what is now Chicago at Kinzie street and Austin avenue. The first known settler along its route was Jean Baptiste Point de Saible, whose cabin site is marked by a tablet on the Kirk soap factory, near the link bridge. The "Archer trail," also very old, was a continuation of the Des Plaines river canoe trail and began at what is now 53d and Cicero avenue.

Paralleling what is now Ogden avenue was the old "Portage trail," part of the Chicago-Illinois river route, one of the natural thoroughfares leading from the St. Lawrence river to the Mississippi, one of the "five great keys to the continent," Miss Shapiro points out.

The "Clybourne trail" led from an Indian village toward old Fort Dearborn, passing the spot which is now the corner of Foster and California avenues. The most important artery of Indian traffic from the northern regions was the "Green Bay trail," which started at what is the corner of Damen and Howard streets; it is the Clark street of today.

The "Barry Point" trail crossed what is now the corner of Roosevelt road and Cicero avenue, and continued along what is now Fifth avenue to a junction with the Lake trail.

Milwaukee avenue of today was "Milwaukee trail" of Indian days, crossing what is now the corner of Devon and Austin avenues, and covering the tract occupied in 1849 by the "Northwest plank road." What is now Elston avenue was "Elston trail," a crooked wagon track which branched off from the Milwaukee trail at what is now between Devon avenue and Peterson avenue.

From the south the "Vincennes" and the "Cottage Grove" trails led toward the fort, the former entering at a spot near what is now 119th street and Damen, running north on what are Vincennes and South Park avenues, and joining the latter on what is now Pershing road and continuing along what is State street to the fort which lay between what is now State street and Michigan avenue.

This combined trail was used earlier by the Potawatamis, and was called "Hubbard's trail"; by 1834 it had become the arterial route from Wabash county, Indiana. The Hoosier wagoners, using the open, dry ground between what is now State street and the lake for camping, gave Wabash avenue its home.

"Today Chicago is considered one of the world's most progressive cities," reads Miss Shapiro's report, "a fact often ascribed to its favorable location. But viewed on the map it is hard to see why this site was more favorable than that of St. Joseph, Mich., or Calumet, or Michigan City, or Milwaukee. In fact, the great amount of swamp waste lands in its immediate vicinity tended to direct white settlers in search of farm lands to other vicinities.

"It is only when we sketch the Indian trails and settlements that we understand why the traders and other adventurers from the east found here a choice location. Chicago today has grown beyond the meeting place of the Indian trails, but had these same trails met at some other equally favorable spot, Chicago today might be tributary to Michigan City or Milwaukee."

MOTION PICTURES DOWNTOWN | MOTION PICTURES DOWNTOWN | MOTION PICTURES DOWNTOWN

Thank you, Mary Pickford

WESTERN UNION

Hollywood, Calif., April 11, 1929.
Balaban & Katz, Chicago, Ill.
I AM HIGHLY GRATIFIED THAT THE UNITED ARTISTS THEATER IS NOW TO HAVE THE FULL ADVANTAGES OF YOUR BROAD KNOWLEDGE OF THEATER MANAGEMENT AND YOUR SUPERB SHOWMANSHIP AND THAT MY PICTURES WILL BE SHOWN IN YOUR HOUSES STOP COQUETTE MY FIRST ALL TALKING PICTURE AS WELL AS MY FIRST HIGHLY DRAMATIC MODERN STORY WILL BE SHOWN TO CHICAGO UNDER THE BEST POSSIBLE AUSPICES.

Mary Pickford.

UNITED ARTISTS
.. A Balaban & Katz Theater

We are proud to announce that the United Artists Corporation—consisting of Mary Pickford, Douglas Fairbanks, Charlie Chaplin, Joseph M. Schenck, D. W. Griffith and others—has merged its United Artists Theater with the great family of Balaban & Katz theaters. By this important affiliation, the beautiful United Artists Theater will enjoy the tremendous advantages and great resources of the Balaban & Katz organization. Instead of presenting United Artists' productions exclusively, it will now have unlimited choice of the foremost productions from every corner of the world.

This means, too, that Balaban & Katz Loop Theaters are assured for the next ten years of the first exclusive showing of ALL the outstanding productions from ALL the motion picture producing companies—United Artists, Paramount-Famous-Lasky, Metro-Goldwyn-Mayer, Fox, First National, Warner Brothers, Universal and others.

We make this announcement with a deep and sincere appreciation of our increased responsibility to Chicago theatergoers—and we are happy that the United Artists Theater comes under our management with the first all-talking picture of America's premier screen artist—MARY PICKFORD.

See and hear her TOMORROW in the dramatic triumph which was presented here on the stage by Helen Hayes.

AN ALL TALKING SENSATION
MARY PICKFORD in "COQUETTE"

Thrill—at the gripping drama and sparkling brilliance of this story of a flirtatious Southern belle who defies family and convention for the man she loves!

UNITED ARTISTS
RANDOLPH ST. near DEARBORN

WOODS — NOW PLAYING! SEE! HEAR! TOPS ANY PICTURE EVER MADE! WARNER BROS. PRESENT DOLORES COSTELLO in "NOAH'S ARK" with GEORGE O'BRIEN, NOAH BEERY—LOUISE FAZENDA, COMPANY of 10,000. DAILY MATS. 50¢ to 1¢—EVES. 75¢ to $2.00. VITAPHONE. ALL SEATS RESERVED.

LAST TIMES TODAY TO HEAR AND SEE DOUGLAS FAIRBANKS in the most magnificently thrilling picture of his glorious career "THE IRON MASK". Here today—gone tomorrow. The ever lovable D'Artagnan and his three musketeers! UNITED ARTISTS THEATRE. 35c to 1 P. M. Smoking in the loges. MIDNITE SHOW SATURDAY.

WARNER'S ORPHEUM — STATE at MONROE—9 a.m. to MIDNITE. STARTING SATURDAY SEE & HEAR WARNER BROS. present MONTE BLUE, MAY McAVOY in "NO DEFENSE". NOW MYRNA LOY in "HARDBOILED ROSE"

THIS IS NATIONAL VAUDEVILLE ARTISTS' JUBILEE WEEK! STATE-LAKE. See It Today—The Whole Town's Talking About It!! WILLIAM BOYD In the Most Enthralling Adventure Drama Ever Made! "THE LEATHERNECK" ALAN HALE, FRED KOHLER, ROBERT ARMSTRONG. See It! It's the Strangest Story Ever Told! On the Stage—The Inimitable ETHEL WATERS in a program of her record hits! Also E. K. Nadel's "HAPPINESS GIRLS," HERBERT FAYE and other attractions

MONROE — Monroe at Dearborn—Continuous. WILLIAM FOX PRESENTS 'The Sin Sister' With NANCY CARROLL. When Saint Becomes Sinner and Sinner Becomes Saint, with Marvelous Movietone Accompaniment. FOX MOVIETONE ACT AND NEWS

CASTLE — STATE AT MADISON. NEW ALL TALKING VITAPHONE SENSATION "ON TRIAL" Broadway's Greatest Thriller. COMING SATURDAY "THE GODLESS GIRL"

FOREST PARK

FOREST — MADISON ST. AT DES PLAINES. Ruth Chatterton, H. B. Warner "THE DOCTOR'S SECRET" MOVIETONE ACT

NO MAN'S LAND

Teatro del Lago — Sheridan Rd. Between Wilmette and Kenilworth. MAY McAVOY—"THE TERROR"

MOTION PICTURES

Greater TALKIE Theaters

CONGRESS — 2135 MILWAUKEE AVE. Doors Open at 1:30 P. M. RICHARD DIX Filmed in Natural Colors "REDSKIN" Sound Drama of the West. STAR ACTS IN SOUND. CRYSTAL CAVE REVUE. MILLER & LYLES Comedy Playlet | BRUCE BOWERS. Raymond Griffith in Talking Skit

COVENT — 2653 NORTH CLARK. Charles Rogers, Nancy Carroll, "Abie's Irish Rose"

STATE — 5814 W. MADISON. Dorothy Mackaill in "CHILDREN OF THE RITZ"

BELPARK — 3231 N. CICERO. All Talking "THE TERROR"

WINDSOR — GRETA GARBO, 1225 N. CLARK ST. in "WILD ORCHIDS"

STAR ACTS IN SOUND AT ALL THEATERS

NORTH

BELMONT — Belmont Near Lincoln Avenue. Now! Sound and Talking! Phyllis Haver in "The Shady Lady". Also Vaudeville Attractions

HOWARD — N. W. "L" at Howard St. Mat. Daily at 1:30 P. M. RENEE ADOREE "TIDE OF EMPIRE"—With Sound. Also WENR RADIO'S FAVORITE MIKE AND HERMAN In Person on the Stage

KEYSTONE — 3912 SHERIDAN RD. IN SPARKLING SINGING SOUND—"ABIE'S IRISH ROSE" With NANCY CARROLL, BUDDY ROGERS. Clark and McCullough—"The Honor System". Fox Movietone News—Western Electric Sound System

BUCKINGHAM — 3319 N. CLARK. In Singing Sound. NANCY CARROLL, BUDDY ROGERS "ABIE'S IRISH ROSE". Spring Festival Week, April 14-20

ADELPHI — 7074 N. CLARK. ALICE WHITE, JACK MULHALL—"NAUGHTY BABY". COMEDY—ALSO FREE CHINA

NORTH CENTER — 4031 LINCOLN. "The Canary Murder Case"—All Talkie. Acts in Sound—Eddie Cantor, Ruth Etting

DE LUXE — On Wilson Ave. at L Station. Talking and Sound "Girl on the Barge" with Sally O'Neil and Jean Hersholt—Also Vitaphone Acts

REGENT — 6746 SHERIDAN RD. Robert Frazier, Barbara Bedford—"The City of Purple Dreams"

LAKE SHORE — Broadway at Belmont. GRETA GARBO—"A Woman of Affairs"

BUGG — Robey, Lincoln and Irving. Mat. Daily—Reduced Prices. Eric Von Stroheim's "Wedding March"

SATURDAY AT 9 A. M. YOU'LL CRY! THRILL! AND LAUGH OUT LOUD! FANNIE BRICE. The world's funniest stage star singing and talking in her first picture "MY MAN". A Warner Bros. Talking Picture. See and hear the world famous ZIEGFELD and BELASCO star as the girl who won the hearts of millions after she lost the love of her man. MIDNIGHT SHOW SATURDAY. ROOSEVELT

BALABAN & KATZ WONDER THEATERS AFFILIATED WITH PUBLIX

CHICAGO — WORLD'S WONDER THEATER. RANDOLPH, STATE, LAKE. Now Last Times Today—10:45 A. M. to 1 P. M.—35c Price. Biggest talking laugh hit ever screened! RICHARD DIX With HELEN KANE in "NOTHING BUT THE TRUTH" YOU'LL HOWL! YOU'LL ROAR! YOU'LL SCREAM WITH LAUGHTER. Glamorous Stage Spectacle "SLEEPING BEAUTY" Voices, Color, Romance. Extra Orchestral Production "IN BURGUNDY". Tomorrow An Exciting Romance! WILLIAM HAINES and JOAN CRAWFORD. Metro-Goldwyn-Mayer's Romance of Youth and Love "The Duke Steps Out". On the Stage Tango Dances, Romantic Song, Exquisite Color "Argentine Nights". Orchestral Production "Maytime"

ORIENTAL — RANDOLPH near STATE. 10:45 A. M. to 12:30 P. M., 35c. HEAR NEW YORK TALK! Whirl Through Laughs and Tears of Broadway "SPEAKEASY" Fox All-Talking Sensation. P. Page, L. Lane, H. B. Walthall. "Vivid, suspenseful, atmospheric . . . a credit to its makers." —Mae Tinee, Tribune. Extra! PHIL BAKER in Talking Comedy. JACK OSTERMAN. VICTOR YOUNG AND GANG "Wedding Bells" featuring ZELAYA

McVICKERS — MADISON near STATE. Doors Open 9 A. M. 35c to 1 P. M. "The BROADWAY MELODY" ALL-TALKING ALL-SINGING ALL-DANCING. Midnight Show Every Saturday

ROOSEVELT — STATE near WASHINGTON. 9:00 A. M. to 1:00 P. M., 35c. 2 MORE DAYS Clara BOW The "It" Girl Talking "The WILD PARTY" Paramount's All-Talking Hit. CLARA'S GREATEST TRIUMPH. SATURDAY—An Event in the Loop! FANNIE BRICE Singing Talking "MY MAN"

MISCELLANEOUS | MISCELLANEOUS

MARKS BROS.

TOMORROW NIGHT—EXTRA! ON MARBRO STAGE "MERRY WIDOW" WALTZ CONTEST. Open to all couples—MAE MURRAY Will personally present the prizes. CHARLES KALEY'S ORCHESTRA PLAYING

YOU MUST HURRY! Last Two Days

Marbro — MADISON—4100 WEST. MAE MURRAY (Princess M'Divani) IN PERSON Assisted by Wm. Mollo, and Her Guatemala Marimba Band in "Beautiful Princess". CHARLES KALEY. Royal Octette, Rankin & Lester, C. Di Giovanni and many others. Talking Romance PHYLLIS HAVER and Louis Wolheim in "The Shady Lady". FRED ARDATH & CO. On the Vitaphone. FOX MOVIETONE NEWS. Doors Open 1:30 P. M.

Granada — SHERIDAN AT DEVON. All-Talking, All-Perfect Hit "ON TRIAL". The year's masterpiece of sustained interest—the Gerald Trask murder case, superbly acted and spoken by PAULINE FREDERICK, Lois Wilson—Bert Lytell. On the Stage BENNY MEROFF in "Dances and Damsels" with BARTO & MANN IN PERSON. FRED ARDATH & CO. On the Vitaphone. FOX MOVIETONE NEWS. Doors Open 1:30 P. M.

BOTH SCREENS SATURDAY

IN OLD ARIZONA

MOTION PICTURES MISCELLANEOUS | MOTION PICTURES MISCELLANEOUS | MOTION PICTURES MISCELLANEOUS

BALABAN & KATZ WONDER THEATERS Affiliated with PUBLIX

PARADISE — CRAWFORD at WASHINGTON. NOW 35c Price—1:15 to 6:30 P. M. "WHOOPEE" TONIGHT 9:30. The Motion Picture Star ANITA STEWART IN PERSON—Hear Her Sing. MARK FISHER & Band in "SPRING CHICKENS". WILLIAM HAINES In the Talking Sensation "ALIAS JIMMY VALENTINE". Saturday It has taken Chicago by Storm. SEE IT! HEAR IT! BUDDY ROGERS, NANCY CARROLL in "CLOSE HARMONY" ALL-TALKING ALL-DANCING—ALL-SINGING. "Buddy" as a peppy master of ceremonies—Nancy as a fascinating song and dance girl

UPTOWN — BROADWAY at LAWRENCE. NOW 35c Price—1:00 to 6:30 P. M. Make 'Whoopee' Tonight at 9:30. His First Talking Picture WILLIAM HAINES, Lionel Barrymore, Leila Hyams "ALIAS JIMMY VALENTINE". VERNE BUCK in "Cheerio" A cheerful, joyful revue. —EXTRA— Singing Screen Hit RUTH ETTING. Saturday Paramount's Sensational Romance of Young Love BUDDY ROGERS, NANCY CARROLL in "CLOSE HARMONY" ALL-TALKING ALL-SINGING—ALL-DANCING. It beats anything ever made—for life, laughs and love

TIVOLI — COTTAGE GROVE at 63RD. NOW 35c Price—1 P. M. to 6:30. Make Whoopee Tonight. WHOOPEE TIME—9:30 P. M. His TALKING Triumph WILLIAM HAINES, Lionel Barrymore, Leila Hyams "ALIAS JIMMY VALENTINE". —On Stage— FRANKIE MASTERS "Perfect Girl". —EXTRA— Singing on the Screen RUTH ETTING. Saturday What a Girl! What a Boy! BUDDY ROGERS, NANCY CARROLL in "CLOSE HARMONY" ALL-TALKING ALL-SINGING—ALL-DANCING. Youth back-stage in the whirl of success—the most popular romance of 1929!

HARDING — MILWAUKEE at SAWYER. BARGAIN MAT. PRICE—30c—1:00 TO 6:30 P. M. NOW PLAYING Talking Carnival Romance "THE BARKER" MILTON SILLS, BETTY COMPSON, Dorothy Mackaill—Douglas Fairbanks, Jr. AL MOREY and Band "STOP, THIEF" | BEN BARD Talking Comedy "GOLF CHAMPION". —COMING SATURDAY— SEE AND HEAR The Prince of Rogues! "Alias JIMMY VALENTINE" WILLIAM HAINES, LEILA HYAMS, TULLY MARSHALL, KARL DANE. See this mischievous safe-cracker wise-crack his way to freedom and win his way to love!

SENATE — MADISON at KEDZIE. 25c Price—1:30 to 6:30 P. M.—Reduced Evening Price. MILTON SILLS in a Talking Sensation "The BARKER" with Dorothy Mackaill, Betty Compson, Doug Fairbanks, Jr. "GUS EDWARDS' SONG REVUE" in Color, Singing and Talking. Movietone News. BRUCE BOWERS in "Artistic Mimicry"

MARYLAND — 63RD near MARYLAND. Last Times Today Chas. Rogers, Nancy Carroll 'ABIE'S IRISH ROSE'

CENTRAL PARK — 3535 ROOSEVELT. All-Star Cast in "THE TERROR" All-Talking Thriller. Movietone News, Acts

NORSHORE — HOWARD near CLARK. Doors Open at 1:30 P. M. PARAMOUNT'S SINGING DRAMA LUPE VELEZ, GARY COOPER in "WOLF SONG". Al Kvale in "AL'S SHOW BOAT" | NORSHORE SYMPHONY ORCHESTRA, Louis Adrian, Dir.

RIVIERA — BROADWAY at LAWRENCE. 25c Price—1:30 to 6:30 P. M. Paramount Sound Hit LUPE VELEZ, GARY COOPER in the melody-drama "WOLF SONG". Program of Talking and Singing Movietone Star Acts

TOWER — 63RD ST. near BLACKSTONE. 30c Price 1:30 to 6:30 P. M. LUPE VELEZ, GARY COOPER in "WOLF SONG". LOU KOSLOFF and Band in "FOOTLIGHTS" | Talking Comedy Scream "ZIP BOOM BANG"

Saturday NORSHORE—RIVIERA—TOWER The TALKING SENSATION The BELLAMY TRIAL with LEATRICE JOY and BETTY BRONSON

SOUTH | SOUTH

CAPITOL—Starting Saturday "IN OLD ARIZONA"

CAPITOL — 79th & Halsted. The blazing new screen sensation in the vivid Sound Romance! LUPE VELEZ, GARY COOPER in The "WOLF SONG". STAGE Splendor of a Broadway Revue ROY DETRICH in "STAIRWAY OF DREAMS" EXTRA! AESOP TALKING FABLE

HEAR EVERY WORD

AVALON — 79th & Stony Isl. DID SHE BARE HER GUILTY PAST TO SAVE HER HUSBAND? A baby's eyes pleaded . . . a packed courtroom shuddered. "ON TRIAL" With Pauline Frederick and a Distinguished Cast! New Stage Frolic! CHARLIE CRAFTS "Castles in the Air" VITAPHONE. Greater than the famous play!

GROVE — 76th and Cottage Gr. Laura La Plante "The Last Warning"

JEFFERY — 71st and Jeffery. All-Talking Thriller "The Terror" May McAvoy —Vitaphone Acts—

W. ENGLEWOOD — 63rd and Ashland. "Children of the Ritz" Dorothy Mackaill, Jack Mulhall

STRATFORD — 63RD AND HALSTED. 25c and 10c Until 6:30. "COOKIE" And His Gingersnaps. RICHARD DIX "THE REDSKIN" in Glorious Sound and Natural Color. VITAPHONE ACTS

CHATHAM — 75th & Cot. Gr. "YELLOW BACK" Tom Moore

HIGHLAND — 79th & Ashland. Lois Moran, G. O'Brien "TRUE HEAVEN" Now Our Screen Speaks —Vitaphone Acts—

COSMO — 79th and Halsted. Laura La Plante "The Last Warning"

COLONY — 59th and Kedzie. "GREAT WHITE NORTH"

PICCADILLY — 51ST & BLACKSTONE. COLLEEN MOORE, "WHY BE GOOD?"

ATLANTIC — 26th at Crawford. By Popular Request AL JOLSON Singing and Talking in "THE JAZZ SINGER"

BOULEVARD — 55th & Ashland. On the Vitaphone AL JOLSON Singing and Talking in "THE SINGING FOOL"

HALFIELD — 55th & Halsted. Double Feature. ALICE WHITE, "NAUGHTY BABY". KARL DANE, "ALL AT SEA"

ARCHER — 2908 W. 35th St. 100% Talking "THE HOME TOWNERS"

BRIGHTON — 4223 Archer. POLLY MORAN, "HONEYMOON"

CHELTEN — Exchange Ave. at 79th St. 100% Talking Drama "THE DOCTOR'S SECRET"

NEW REGENT — 6826 S. Halsted. DOUBLE FEATURE. MYRNA LOY—"FANCY BAGGAGE". KEN MAYNARD—"LAWLESS LEGION"

MARQUETTE — 63RD AND KEDZIE. 100% All Talking Drama. H. B. WARNER—"The Doctor's Secret". VITAPHONE VAUDEVILLE

SHORE — 75th St. at Kingston Ave. DOUBLE FEATURE. NOAH BEERY, GERTRUDE OLMSTEAD. "The Passion Song" and "The Great White North"

HIGHWAY — 63RD AND SO. WESTERN. 100% All Talking Drama. H. B. WARNER—"The Doctor's Secret". VITAPHONE VAUDEVILLE

VERNON — 61ST AND VERNON. Ladies' Silver Night. "GREAT WHITE NORTH"

ROSELAND-STATE — Michigan-110th Pl. Matinee Daily. BUDDY ROGERS—"Abie's Irish Rose"

JACKSON PARK — Stony Island at 67th. By Popular Request. H. B. WARNER—"SORRELL AND SON"

SOUTH

REGAL — SOUTH PARK WAY AT 47TH STREET. DOLORES DEL RIO "THE RED DANCE" —ON THE STAGE— 'SPARKLING SPEED SHOW' BOB "UKE" WILLIAMS—"GARBAGE". Rodgers, Minto Cato and Other Favorites

LEXINGTON — 1162 E. 63RD ST. MATINEE DAILY. ALL TALKING MYSTERY "The Terror"—Louise Fazenda, May McAvoy. Vitaphone Acts—Fox Movietone News

OAKLAND SO. — Drexel and Oakwood. All Talking Mystery "The Terror"—Louise Fazenda, May McAvoy. Vitaphone Specialties—Fox Movietone News

HARPER — 53rd and Harper. Cont. 7 to 11:30. GRETA GARBO—"WILD ORCHIDS"

NORTHWEST

CRYSTAL — North Ave. Near California. MATINEE DAILY. RUTH CHATTERTON, H. B. WARNER "THE DOCTOR'S SECRET" 100% ALL TALKING DRAMA. VITAPHONE ACTS

TIFFIN — NORTH AVE. AT KARLOV. MAY McAVOY, ALEC FRANCIS "THE TERROR" ALL TALKING MYSTERY THRILLER. TALKING COMEDY—VITAPHONE ACTS

ALAMO — 3641 W. CHICAGO AVE. 100% ALL TALKING DRAMA "THE DOCTOR'S SECRET" RUTH CHATTERTON, H. B. WARNER. VITAPHONE ACTS

RIVOLI — 4330 ELSTON. DOUBLE FEATURE. AUDREY FERRIS—"FANCY BAGGAGE". Percy Marmont—"Streets of Forgotten Men"

COMMODORE — 3105 Irving Park Blvd. SALLY O'NEIL—"The Girl on the Barge". Mike and Herman—Radio Stars in Person

AVON — 3325 FULLERTON AVE. WILLIAM POWELL, EVELYN BRENT—"INTERFERENCE"

EMBASSY — Fullerton Ave. at Crawford. DOUBLE FEATURE. "Naughty Baby" and "Double Fixed"

IRVING — Irving Park Blvd. & Crawford. CLIVE BROOK, EVELYN BRENT—"INTERFERENCE"

MONT CLARE — Grand Ave. at Harlem. MATINEE DAILY. Eric Von Stroheim—"The Wedding March"

AUSTIN

SYMPHONY — Chicago Ave. at Cicero. Doors Open 5:30 P. M. JAMES MURRAY, BARBARA KENT "THE SHAKEDOWN" With Music and Sound Effects. ON OUR STAGE "PLAYTIME IN JOYLAND". Hand Color Classic—"TINGLE TIME". PATHE NEWS—IT TALKS

PLAISANCE — 466 N. Parkside at Lake. ADULTS ONLY. Virg. Brown Faire—"The House of Shame"

IRIS — 5743-47 CHICAGO AVE. An All Talking Picture "THE CANARY MURDER CASE" Wm. Powell, James Hall, Louise Brooks. VITAPHONE VAUDEVILLE

MANOR — 5609 W. NORTH AVE. "THE CANARY MURDER CASE" ALL TALKING MYSTERY DRAMA. VITAPHONE ACTS

PARK — LAKE AT AUSTIN. ALICE WHITE, JACK MULHALL—"NAUGHTY BABY"

PARK RIDGE

PICKWICK — Eric Von Stroheim's "The Wedding March"

Society Makes Summer Plans Ahead of Time

BY THALIA ——.

There apparently are no such things as "last minute plans" in the arrangements of Chicago's smart contingent. Summer plans are pretty well set in most fashionable households, and the difficult choice has already been made between going abroad, spending the hot months in the country, going to one of the eastern resorts, or to California.

Fortunate are they who have enjoyed previous summers so well that there is no question in their minds, except to repeat their experiences. Of these are the Herbert E. Schwartzes of 1100 Lake Shore drive, who have their passage booked for the latter part of May for Europe. They will go to Biarritz, as they have been accustomed to for several years.

The Joseph T. Ryerson menage, including the 4 youngsters, is to pack off to California for the first days of June to be in Santa Barbara for the vacation months.

The Howard Eltings have in mind one of those delightful motor trips on the continent, with Germany and Austria in their itinerary. Mrs. William Ernest Walker and her daughter, Miss Edith Walker of 1366 Dearborn parkway, are also planning to go abroad for the summer. They will motor in England and Ireland, and will spend some time in France.

Mrs. Joseph E. Otis Jr. and her children are to join the large Chicago colony at Harbor Point, Mich., and Mr. and Mrs. William J. Chalmers will go, as usual, to their place at Watch Hill, R. I. The Charles Garfield Kings have taken a house in Santa Barbara, Cal., and their son-in-law, Clarence B. Mitchell, whose health has necessitated his long stay in the west, and Mrs. Mitchell, will be with them for all or part of their stay.

Mrs. Julius T. Benedict is so refreshingly forthright. The other afternoon when she was telling the flower and cigaret committee for the Mama Center dinner-dance at the Sherman on April 27, she said: "We hate to spend any money if we don't have to, so if florists and cigaret dealers aren't willing to donate their wares for this dance, maybe you can get your boy friends to contribute a few packages each." The young women who are to assist the chairmen, Mary Armstrong and Cecille Corboy, in this worthy piracy include Agnes Amberg, Kathleen Bagley, Virginia Collins, Florence Cremin, Eleanor Dennehy, Virginia Dixon, Geraldine Dunne, Mary Fortune, Marian Gilman, Anna Catherine Hurd, Helen Hurley, Margaret Kernan, Florence Murphy, Marica Murphy, Marion Ortseifen, Katherine Reiss, Dorothy Plamondon, and Virjean Wilkey.

The Junior Friends of Art are to have their sext to the last meeting of the season next Tuesday, a party at the Palace theater. Mrs. Nathaniel Leverone is in charge of making the reservations. Tea in the lounge will follow the matinée. Miss Olga Menn, the president is arriving in a few days from a lengthy trip west and will probably be present. The last meeting of the season is set for May 14 at the Blackstone.

The Charles S. Dewey family's many Chicago friends have received invitations to Miss Suzette's marriage to Frederick Alger Jr., to take place on April 30 in Warsaw, Poland, even if the possibilities of their attending are nil. The service is to be read at the Kosciot Ewangielicki, which is doubtless the Evangelical church, and the reception is to be at the palace of the Council of Ministers. The at-home cards indicate that Mr. Alger and his bride-to-be are not planning to take up their residence in Warsaw until next November, the third being the date they have set.

Miss Angela Downey, daughter of Mr. and Mrs. John F. Downey of Evanston, is coming from New York City, where her interesting job keeps her pretty well engrossed, for a visit of several weeks. She is making the trip especially at this time to attend the Lighthouse supper dance at the Hotel Sherman on May 3, as she has been active in the Lighthouse activities, having been chairman of the annual party 4 years ago. Miss Downey's marriage to Edward Fargo Jr. is to take place next fall, and she will doubtless make some of the necessary arrangements for the wedding while she is in town.

Miss Helen Tieken, daughter of Dr. and Mrs. Theodore Tieken of 229 Lake Shore drive, will direct the pageant to be presented at the Art Institute's Art Student's league ball on May 1 at the Congress hotel. Miss Tieken recently received her master of arts degree from the University of Chicago after a course of study of the American drama.

Mrs. Charles King Corsant, who has gone out to Highland Park for the summer months, is to give a luncheon at the Stevens hotel on Wednesday, May 1.

Dr. and Mrs. Robert H. Harvey and their daughter, Miss Roberta Harvey, have decided to prolong their stay at Pasadena, Cal., for another three weeks.

* *

Wins Medal for Debate Against Kellogg Treaty

Palo Alto, Cal., April 17.—(AP)—Robert Hume, Stanford university student, registered from Brookings, S. D., was awarded the Joffre medal in the 36th annual meeting of California and Stanford debaters last night. Hume took the negative side of the question, "Resolved, That the Briand-Kellogg Pact Insures Universal Peace."

WINNIE WINKLE, THE BREADWINNER: Father Is Sitting Pretty

TO WED INDIANA MAN

MISS MARY MARGARET HARTLEY.

Mr. and Mrs. L. C. Hartley of 6731 Clyde avenue announce the engagement of their daughter, Mary Margaret, to Winburn Pierse Durbin, son of Mr. and Mrs. W. N. Durbin of Indianapolis, Ind.

Plan Medill School of Journalism Scholarship

The Mutual Admiration society, of which Mrs. Lilah Older Bells is founder and honorary president, will start a campaign to raise funds to establish a scholarship at the Medill School of Journalism of Northwestern university at a banquet to be held at the Palmer house, April 26. According to Mrs. Bell this scholarship will be awarded only to one who has served in the world war or his descendants. The recipient will be chosen by a committee from the state organization of disabled veterans and Director H. F. Harrington of Medill School of Journalism. Speakers will include Mr. Harrington, Nathaniel O. Isaacson, state commander of the Disabled Veterans of the World War, who will discuss the work being carried on by his organization, and Winnifred Mason Huck of the Chicago Evening Post. Miss Margurite Eipers is chairman of the banquet committee.

MISS EIPERS.

* *

Rae Bernstein Recital.

Rae Bernstein, unanimously voted the winner of the major Rosa Raisa scholarship, is to give a piano recital at the Playhouse next Sunday afternoon at 3:30 o'clock.

WASHINGTON SOCIETY

[Chicago Tribune Press Service.]

Washington, D. C., April 17.—[Special.]—Mrs. Hoover attended the opening performance of the Metropolitan Opera company's short season, to hear Bori and Gigli in "Manon." Mrs. Hoover had accompanied the President to the ball park this afternoon, where he threw the first ball of the season. This morning she received the Womens' Republican club of Monmouth, N. J., and the Children of the American Revolution, who are now holding their annual congress.

Mrs. James J. Davis, wife of the secretary of labor, gave a tea this afternoon for the Pennsylvania delegation in the Continental Congress of the D. A. R. Mrs. Brosseau, a native of Moline, Ill., retiring president general, received with Mrs. Davis and among those assisting were Mrs. Mitchell, wife of the attorney general; Mrs. William P. MacCracken Jr., Mrs. Harry Ransley, Mrs. Joshua Evans Jr., Mrs. Parker West, and Miss Dona Harter of Indiana.

* *

King Solomon's Stables to Be Sacrificed to Science

King Solomon's stables, discovered last summer by the Megiddo expedition of the Oriental institute of the University of Chicago, soon will be destroyed in a hunt for further remains of lost civilizations, according to word received here from Palestine yesterday. Prof. James Henry Breasted, director of the institute, hopes vestiges of an ancient city of the wealthy Canaanite kings may lie beneath the stables.

Field Museum Gets $400,000 Gifts from Variety of Sources

Individual cash contributions to the various activities of the Field museum during 1928 totaled over $400,000, according to figures contained in the annual report of Stephen C. Simms, director of the museum, made public yesterday.

The bulk of the donations, the report shows, were made in large sums for specific purposes, notably to finance scientific expeditions and for the establishment of funds to provide lectures on natural history and allied sciences. Among the outstanding benefactors of the museum were William V. Kelley, who gave $100,000 to defray the expenses of the William V. Kelley-Roosevelt expedition to eastern Asia, now in the field under the leadership of Col. Theodore Roosevelt; Capt. Marshall Field, $100,000; Stanley Field, $89,000, to be divided between the building fund deficit, the 1928 operating deficit, and the Stanley Field laboratories in the museum.

Besides the larger individual donations, several thousand members paid dues in the sums of $10, $25, $50, $100, and $500 each, according to membership classification.

Gifts of collections of specimens aggregating in value more than the total of the cash contributions were received from several hundred persons.

* *

Lutherans Again Elect Dr. Peterson as President

At the meeting yesterday of the Illinois conference of the Augustana Lutheran synod representing 140 congregations in Illinois, Michigan, Indiana, and Iowa, in session at Bethel Lutheran church, 62d and Peoria street, Dr. Peter Peterson was reëlected conference president for the third five year term.

What's Doing Today

MEETINGS.

Izaak Walton League of America...Stevens
Chicago Women's Ideal club......Blackstone
Order of Martha Church Extension.........Edgewater Beach
Orion club.........Parkway
Zeta Phi Psi.........La Salle

LUNCHEONS.

Am. Legion protest committee.......La Salle
H. M. Byllesby post, American Legion.........Great Northern
Chi Phi club.........Congress
Loop post, American Legion..Great Northern
Conservation council.........Morrison
Cornell Alumni.........University club
Delta Sigma Pi.........Field's grill
German Club of Chicago.........Atlantic
Kiwanis club.........Sherman
Norwegian Fish club.........Bismarck
Phi Delta Theta..Harvard-Yale-Princeton club
Phi Pi Phi.........La Salle
Polish Welfare Assn.........Morrison
Sigma Alpha Epsilon.........La Salle
Sigma Delta Kappa.......Chicago Bar Assn.
Southern College Assn.........Morrison
Streeterville Lions.........St. Clair
Tau Delta Kappa.........La Salle
Theta Kappa Nu.........La Salle
United Irish Societies.........Morrison

EVENING EVENTS [DINNERS, ETC.].

Northwestern University Foundation.........Lake Shore Athletic club
American Admirers of German Art..Atlantic
Central Grove Woodmen circle, No. 16.........Morrison
Neurological society.........Drake
Chicago Philatelic society.........Bismarck
Colgate University Alumni.........Palmer
Edgewater Beach club......Edgewater Beach
Kappa Alpha Pi.........Parkway
Lambda Kappa Tau.........Bismarck
Menorah society.........St. Clair
North Shore post, American Legion.........Edgewater Beach
Postoffice Clerks.........Great Northern
Presbyterian Union of Chicago.....La Salle
Michael Reese Internes.........Palmer
Rho Delta Rho.........Morrison
S. S. club.........Bismarck
Woodland lodge, K. of P......Great Northern
Zeta Phi Beta.........La Salle

[Compiled by the convention bureau of the Chicago Association of Commerce.]

ENGAGED

MISS MARGARET MALONEY.
[Russell Photo.]

The engagement of Miss Margaret Mary Maloney, daughter of Mr. and Mrs. John E. Maloney of 6500 Newgard avenue, to James A. Ronan, son of Mr. and Mrs. James Ronan of 5020 Ellis avenue, was announced last Thursday at a dinner given at the Edgewater Beach hotel to celebrate the silver wedding anniversary of her parents. Miss Maloney is a graduate of Rosary college at River Forest.

NEW YORK SOCIETY

[Chicago Tribune Press Service.]

New York, April 17.—Mr. and Mrs. Richard Washburn Child, who were at the Barclay after passing the winter in Nassau, the Bahamas, have gone to Newport.

The marriage of Miss Elizabeth N. Gay, daughter of Mr. and Mrs. Martin Gay, to William Curtis Pierce, son of Mr. and Mrs. Henry Hill Pierce, will take place on June 19 at St. George's church.

Miss Louise Colburn Parker, daughter of Mrs. Walter Adams Parker of Brookline, Mass., will be married to William Lord Brookfield, son of Mr. and Mrs. Henry Morgan Brookfield, on June 14 in Emmanuel church, Boston.

Mr. and Mrs. L. Stuart Wing, who were married on Feb. 5, sailed tonight on the Aquitania. Mrs. Wing is the former Miss Marjorie Ward, daughter of Mr. and Mrs. W. Leroy Ward of Baton Rouge, La.

Mrs. Francis X. Anglin gave a dinner and bridge party this evening at the Park Lane.

Mrs. Ethelbert Ide Low gave a reception this afternoon at her home in honor of Mrs. Ethelbert Herrick Low, the former Miss Mary Holland.

* *

To Lecture on Fish.

Mr. Henry O'Malley, head of the bureau of fisheries of the United States department of commerce, is to speak and show moving pictures of that work at the Church of Our Saviour Parish house, 530 Fullerton parkway, this evening at 8 o'clock.

Mexican Educator Talks Here at Saturday Luncheon

Prof. Moises Saenz of the Mexican ministry of education will arrive in Chicago Saturday to speak at a luncheon at the La Salle hotel under the auspices of the committee on cultural relations with Latin America. He is the brother of Arnoldo Saenz, former minister of foreign affairs and leader of the Obregon party. He has managed to keep clear of political alliances and has continued in national educational work for three administrations, building up a system of schools in Mexico under a policy which has been classed by Dr. John Dewey as having "the spirit of ultimate union of school activities with those of the community."

Prof. Saenz is a graduate of American and European universities, and has lectured extensively. In 1926 he outlined his program for Mexican public schools at the University of Chicago.

* *

Archbishop of Canterbury Taken to Greece by Morgan

ATHENS, Greece, April 17.—(AP)—The archbishop of Canterbury arrived in Athens from J. P. Morgan's yacht Corsair today. The archbishop of Athens received him at the cathedral where the doxology was sung. Later both went to the archepiscopal residence where cordial speeches were exchanged. Prof. Alvisatos translating in English and Greek. The archbishop of Canterbury denied that postponement of his visit to Jerusalem was due to any reason but lack of time and said that he hoped to visit the patriarch of Jerusalem after the Lambeth conference.

William Collier Sr. to Guide Cussing of Flagg and Quirt

Hollywood, Cal., April 17.—[Special.]—William Collier Sr., who resisted the blandishments of the movies for more than a decade and who recently arrived in Hollywood for a visit to his movie actor son, Buster Collier, succumbed to the clink of movie dollars today. He signed as a dialogue director for the talkie, "The Cockeyed World." This picture, with Raoul Walsh directing, is a sequel to the film version of "What Price Glory!" and pictures the further adventures of the two hard-boiled marines, Flagg and Quirt, played by Victor McLaglen and Eddy Lowe, of the original cast, with the ladies of many climes.

* *

Young Episcopalians Plan Dance to Aid Cathedral

The Episcopal young people of Chicago are making preparation for the 4th annual cathedral ball, to be given on May 3 at the Stevens hotel. The affair is to raise funds and arouse interest in the Chicago cathedral. David E. Evans is president of the young people's association, sponsoring the dance, and John D. Emery is chairman, with William H. Siegmund as cochairman. Miss Cynthia Clark, Roger A. Davis, Courtenay Barber Jr., Lonsdale N. West, Miss Lauris Baldwin, George Gilliland Jr., William E. Whitely, and Eugene Hadley are also assisting.

U. S. CHURCHES GAINED OVER A MILLION FOR 1928, REPORT SHOWS

New York, April 17.—(AP)—The Christian Herald's annual census of religions shows that churches in the United States gained 1,115,000 new members in 1928, almost twice as many as they gained in 1927, it was announced today.

The Baptist church leads in the gains, its 14 branches showing a combined increase of 375,842 new members; the Roman Catholic church comes second, with 360,153 new members; and the Disciples of Christ third, with 173,093. All other gains were under 100,000.

Three demoninations showed decrease in membership, the Evangelical synod of North America, the Evangelical church, and The Friends, all others showed gains from 500 reported by the 10 bodies of the Oriental Catholic church up to the more than 360,000 gained by the Roman Catholic church.

The publication lists the total memberships in the leading denominations as follows: Roman Catholic, 17,095,844; Methodist Episcopal, 4,614,097; Southern Baptist, 3,823,660; National Baptist [colored], 3,515,542; Methodist Episcopal South, 2,580,835; Presbyterian, 1,918,974; Disciples of Christ, 1,538,692; Northern Baptist, 1,419,883; Protestant Episcopal, 1,215,383.

Sugar's five uses in the diet . . .

Authority explains this delicious food

WE RECENTLY asked the food scientist at one of the great universities to describe the rightful place of sugar in the diet.

"Sugar has five distinctive uses," he said. "1. A conserver of foods. 2. A flavoring substance. 3. A satiation factor. 4. A staple fuel. 5. An emergency fuel."

The scientist showed that sugar is used as a conserver of many foods, especially fruits.

Discussing sugar as a flavorer, the scientist said: "One of the most praiseworthy developments of the modern diet lies in the expansion of the use of fresh fruits . . . contingent on the free availability of sugar."

Discussing sugar as a satiation factor, he said: "Topping off the meal with a sweet dessert gives a sense of satiation . . . an important item in the diet."

The scientist pointed out that "Sugar as a staple fuel ranks with starch . . . sugar is more rapidly digested than starch; otherwise they are entirely comparable fuels."

He then defined the use of sugar as an emergency fuel. "The process of resorption is so rapid," he said, "that sugar appears in the muscles (the fire-box of the body) within a few minutes after ingestion."

So it is that sugar is one of the most useful and least expensive of foods. As a flavorer alone, it deserves a place in every diet for making other healthful foods delicious.

Eat all kinds of healthful fresh and canned fruits and vegetables, sweetening for pleasure, remembering the satiation value of ice creams, cookies and cakes for dessert. The best cooks are generous with sugar. The Sugar Institute.

This large 25c tube of DR. WEST'S remarkable new Tooth Paste

FREE

today—at your favorite store

with each DR. WEST'S Toothbrush purchased

THIS provides a test of a tooth paste developed by the makers of the famous Dr. West's Toothbrush.

It provides a surprise result in care of your teeth—*a two-fold polishing* (no scouring!) *that means new whiteness and beauty.*

All results which good dentifrices have sought to give you are *combined* here. Gentle polishing—invigoration and protection for the gums—refreshing flavor cools and sweetens the mouth lastingly—acid conditions instantly corrected.

And it acts with amazing quickness—was perfected to do so. Our name and reputation back it.

Try it. At your favorite store buy one of the famous Dr. West's Toothbrushes. You will receive, FREE, the large 25c tube of Dr. West's Tooth Paste (we pay for it). Offer is limited; better accept today. The Western Company, Chicago.

USEFUL HANDS

can be Beautiful too

SIMPLY BECAUSE your hands are useful—their beauty need not suffer. Keep a bottle of Campana's Italian Balm in the kitchen or at the office. Every time your hands are wet—dry them carefully and apply a little Italian Balm immediately.

This remarkable skin softener—for years the favorite skin lotion in Canada—is receiving a tremendous welcome now in the United States. Invented by Dr. Campana, famous Italian skin specialist, its genuine goodness is founded on a scientific formula. It draws its goodness from many lands—Southern France, Italy, Persia, Algeria, Spain. Approved by Good Housekeeping. Sold at department and drug stores in 35c and 60c sizes. Write for FREE travel size. Campana Corp., 21 Lincoln Way, Batavia, Illinois.

Campana's Italian Balm

AMUSEMENTS. AMUSEMENTS. AMUSEMENTS.

3 BIG DAYS April 18, 19, 20 Thursday, Friday and Saturday
Sportsmen's Show
Auspices IZAAK WALTON LEAGUE
Fun! Thrills! Attractions!

Rifle shooting contests under the auspices of the National Rifle Association . . . FREE motion pictures of unusual outdoor scenes will be shown afternoon and evening. Also "talkie" by DeVry . . . United States Government Biological Survey will show wonderful scenes of outdoor life . . . United States Government Forest Service will have an unusually interesting display . . . The National Association of Audubon Societies, lectures on bird life, beautiful pictures, stereopticon views in color . . . Boy Scouts of America, special exhibit of Scout life and work . . . Displays by leading manufacturers of the latest developments in Firearms, Ammunition, Fishing Tackle, Outboard Motors, Boats, Clothing, Automobile Trailers, Camping Equipment, Outdoor Sports Goods.

"CHIEF DOWAGIAC" COLLER, one of America's foremost bait casting experts, will give afternoon and evening demonstrations of his skill.

Admission 50c Ladies Free

In the Great Exhibition Hall

Stevens Hotel Mich. Blvd., 7th to 8th Sts. AFTERNOON AND NIGHT

NIGHTS $1 to $3 SELWYN POP. MATINEE TODAY *The Low-Down on Hollywood* RICHARD BENNETT in "JARNEGAN" Based on Jim Tully's Novel A Bombshell in the Theatre

Stevens Hotel MAIN DINING ROOM 6:00 to 9:30 P. M. DANCING Stevens All Star Orchestra Under Direction of JOE RUDOLPH FIXED-PRICE DINNERS at $3.00 and $2.00 Including Cover Charge

A. H. WOODS' ADELPHI EVES. AT 8:40 Mats. Wed., Sat., 2:40 A. H. Woods Presents Season's Novelty FAY BAINTER in JEALOUSY with JOHN HALLIDAY Engagement Limited

MAJESTIC This & Next Week Only MATS. WED. & SAT. POP. MAT. WED., 50c to $2.50 ARCH SELWYN presents BEATRICE LILLIE Chas. B. Cochran's London Revue THIS YEAR of GRACE with MOSS & FONTANA Book, Lyrics and Music by NOEL COWARD

GARRICK POPULAR MATINEE SATURDAY The Musical Comedy Smash A Connecticut Yankee with WILLIAM GAXTON Every Evening: 75c to $3.00; Wed. Mat. 75c to $2.00; Sat. Mat., 75c to $2.50

WOODS TWICE DAILY 2:30 P. M. 8:30 P. M. SEE—Warner Bros. Present—HEAR DOLORES COSTELLO IN "NOAH'S ARK" TOPS ANY PICTURE EVER MADE

REGRETFULLY LAST FOUR TIMES LAST MATINEE SATURDAY "ZIEGFELD AT HIS BEST" MARILYN MILLER IN "ROSALIE" WITH JACK DONAHUE ILLINOIS A. L. Erlanger & Harry J. Powers, Mgrs.

CORT Mat. Wed., 50c-$2; Sat., $2.50 Seats at Box Office. Cent. 0019 LAST WEEK Pauline Frederick "HERSELF"—IN The "SCARLET" WOMAN A Stage Play—Not a Picture

WRIGLEY FIELD CLARK AND ADDISON STREETS BASEBALL TODAY Cubs vs. Pittsburgh Game at 3:00 P. M. Box Seats on Sale at A. G. Spalding & Bros., 211 S. State Street, and Wrigley Field

HE'S A RIOT? WHO? "THE APRIL FOOL" FRANK LIBUSE and HIS SHOW COLLEGE INN HOTEL SHERMAN Clark and Randolph Streets Cover Charge Only 50c Per Person

GOODMAN ART INSTITUTE OF CHICAGO CIVIC REPERTORY COMPANY MATINEE TOMORROW 2:30 Six Characters In Search of an Author PIRANDELLO'S FAMOUS COMEDY Children's Mat. Sat. HANS BRINKER (Final)

SEE IT HERE! INDOOR CHICAGO STADIUM 1800 BLOCK—WEST MADISON 101 Ranch Twice Daily 2:15-8:30 ALSO BIG CIRCUS 50c 5000—SEATS AT $1.00—5000

COLISEUM NOW 2:15 & 8:15 P. M. SELLS-FLOTO CIRCUS

KEDZIE BARGAIN MATINEE Thurs. & Sat., 25c & 50c THIS THING CALLED LOVE Next Week—"WHY MEN LEAVE HOME"

THIS IS NATIONAL VAUDEVILLE ARTISTS' JUBILEE WEEK! PALACE Radio-Keith-Orpheum Vaudeville Twice Daily, 2:15-8:15 Seats Reserved ANOTHER SUPERB PROGRAM! George Jessel Last stage appearance for two years of America's Foremost Young Actor! WALTER DAVISON and His LOUISVILLE LOONS A Big Hit Last Week—Held Over! Duncan Sisters Second Big Week by Popular Request—in new songs and comedy. Also THREE SAILORS and other Artists and Attractions BARGAIN MATINEE DAILY, 50c-$1

BERTHA OTT ANNOUNCES JOHN McCormack AUDITORIUM THEATRE NEXT SUNDAY at 3:30

STUDEBAKER THEATRE Next Sunday at 3:30 CLARA Piano Recital Rabinovitch

COHANS GRAND TONIGHT 8:15 POP. MAT. SATURDAY ALL NEW—9th Edition—ALL NEW George White's Scandals The World's Greatest Show World's Greatest Cast

ERLANGER MATS. WED., SAT. & SUN. LAST TWO WEEKS SEE THE VANISHING WHIPPET CAR AND 10 BEAUTIFUL GIRLS THURSTON The Famous Magician and His Daughter JANE, Singing, Dancing Comedienne Nights, Sat. and Sun. Mats., 50c-$1.50 Wednesday Matinee, 50c and $1.00

NEW APOLLO Randolph & Clark Sts. On the Site of the Old Olympic POP. MAT. SATURDAY MAE WEST in "DIAMOND LIL" Special Midnite Performance Sat., April 20—Prices 75c to $3—SEATS NOW

BLACKSTONE TONITE AT 8:30 A. L. Erlanger & Harry J. Powers, Mgrs. "Best of All the Shiverdramas."—Ashton Stevens, Herald-Examiner. DRACULA Prices: Every Nite, $1 to $2.50 Sat. Mat., $1-$2; Wed. Mat., 75c-$1.50

HARRIS SEATS NOW COM. NEXT MON. EVE., APRIL 22 OTIS SKINNER in a Comedy of Spanish Life A HUNDRED YEARS OLD Eves. $3.00 to $1.00; Sat. Mat., $2.50 to $1.00 WED. BARGAIN MAT., $2.00 to $1.00

RIALTO State at Van Buren Continuous 11—11 BURLESQUE "Blue Ribbon Girls"—Co. of 50 VAUDEVILLE—Feature Picture

AMBASSADOR Mat. Today MINTURN PLAYERS The LITTLE SPITFIRE

Spare Your Child Talk About Illness and Operations

Mrs. Gladys Huntington Bevans

He had an old fashioned stomach-ache which had never caused him any mental distress before, but this time a look of fear came into his eyes and finally he cried. His mother tried to comfort him and, finding she made no headway, began to question him.

At last, with a fresh burst of tears he said, "O, Mommie, do you think I've got appendicitis and will have to be taken away in the ambulance and operated on?"

As his mother reassured him and tried to change his thoughts, she mentally railed against all the conversations that he had been forced to listen to in the last few weeks—conversations which she simply couldn't control and from which she couldn't spare him. There was a playmate whose sudden attack, detailed symptoms, journey to the hospital, operation, etc., had been discussed to the limit.

There was a house guest who had miraculously come back from the gates of death after a sudden and serious appendix operation. There was a call from another adult who had had what she called at the time "an old fashioned stomach-ache" and which proved to be another operative case. All this had had the effect of giving a sinister aspect to a familiar discomfort.

Because you can't be everywhere that your children are all the time, or for social reasons, perhaps, it isn't possible to keep discussions of physical ailments from their ears. But wherever and whenever you can, try not to let them hear descriptions of operations and the retailing of symptoms and the dwelling upon of aches and pains.

In the first place, it is not sunny, wholesome thinking for childish minds. And in the second place, it is apt to make a child give too much importance to his symptoms, or make him fearful of the consequences of actual pain. People of all schools of belief—doctors themselves—recognize that an apprehensive state of mind is not good for the body.

[Copyright: 1929: By The Chicago Tribune.]

TRIBUNE COOK BOOK

BY JANE EDDINGTON.

Peanut Brittle.

It is picnic time, since summer time is at hand. The following recipe for peanut brittle is good to make for picnics and in summer. It was recommended to me a long time ago by some one who had taken it from "American Cookery" and reads:

"Boil one and one-half cups of granulated sugar, half a cup of corn sirup, and two-thirds of a cup of water to about 270 degrees F., or until brittle in cold water; add two tablespoons of butter and half a pound of small raw Spanish peanuts, blanched or not as desired. Stir and cook until the peanuts are thoroughly cooked; add a teaspoonful of soda dissolved in a tablespoon of cold water and stir vigorously. When the mixture is thoroughly foaming turn it on an oiled marble or platter, let cool somewhat, then turn with a spatula and pull into as thin a sheet as possible." You can easily pull this candy into little pieces if you work before it gets cold and sets.

You must not forget about the soda, for that makes this candy, really. It seems to me best to scald and dry the nuts beforehand, after which the skins will be dainty and light of color, so that it does not seem necessary that they should be rubbed off.

Ten minutes of cooking of the peanuts when they are added to a sirup as hot as 270 degrees, with good stirring, is enough to roast them sufficiently. There is something about the fresh cooking of the nuts that makes this particular brittle superior.

Just melted sugar poured over roasted peanuts will make a pleasant brittle, and this will be superior if the already cooked peanuts have been coarsely ground. This may resemble the famous French nougat, which is kept warm with a special heater, and rolled into all sorts of fancy shapes like books and fans and statuary-like things, as well as cups and saucers, chairs, etc. It has ground almonds instead of the peanuts.

It is a nice little trick to melt sugar. The pan must have a thick bottom. A wooden spoon is best for the constant stirring. Keep the melted sugar away from the hottest place and the unmelted stirred to that part. Do not brown.

FARM AND GARDEN

BY FRANK RIDGWAY

Roses are not used half as much as they could be in the permanent landscaping work around homes in this region. There is a place for one or more rose bushes in almost every suburban yard and in many city yards. They can be used over arbors, on trellices, on porch post, and over doorways.

Many good growers consider spring the best time to set rose bushes. Harrison's rose is a good one to train over entrances. The Dorothy Perkins is effectively used over rustic arches, and the prairie rose, native south of here, is hardy enough for this section. It makes a good rose on porches with rododendron plants at the foundation to give contrast.

According to national garden bureau rose specialists, the hybrid tea and hybrid perpetuals, in red, yellow, white, and every imaginable blend of these colors, are hardy and go well in the garden. The polyantha or dwarf types are recommended for supplementary border use. The exotic tea roses are not available for general use in northern gardens because of climatic conditions.

The bureau advises using the bush type rose for lawn or general shrub border planting, including the wild roses, such as rosa blanda, canina, spinosissima, carolina, lucidia, and nitida. The climbing or trailing sorts are often valuable for the facing effect on banks or terrace slopes. Among these are the rosa setigera, multiflora, wichuriana, rubiginosa, and their hybrids.

Copies of "Flower Gardening," The Tribune's new ninety-six page booklet, written by Frank Ridgway, are on sale at The Tribune public service office, 1 South Dearborn street, and The Tribune Tower lobby, for 15 cents, 18 cents by mail.

HAROLD TEEN—HORACE JUMPS AT CONCLUSIONS

The Rear of the Frock Is Smart as the Front

BY LOLITA.

NEW YORK.—[Special Correspondence.]—To be a backward child in fashion's class is to show the utmost precocity. For, as we cannot say too emphatically or too frequently, it is the back of the frock which at present assumes much of the responsibility for the movement or the decorative effect attained. Of course, this is, above all, true of the evening gown, but the daytime costume does all it can to follow that lead.

For example, charming as today's frock appears when seen from the front, its claim to originality is presented by the movement of the plaits in the back. Starting at the collar, where it is very narrow, a panel of plaits descends to the waistline. There, below the narrow belt, it divides and becomes a ruffle encircling the skirt. A second plaited ruffle overlaps the plaited bottom of the skirt in a three tiered effect.

Brown crêpe develops the frock with smart bands of tan executing the flat collar and floating ends in the back. Tan is used, also, for the stitched self-buckled belt. Two toned pumps of brown and tan are worn with tan stockings and the close fitting hat may be either of brown or of tan as preference dictates. The costume is from Germaine Lecomte.

Close fitting! I should say so! It looks as if the makers of face creams had a conspiracy with the milliners this season to get us all as sunburned as possible. True, many hats have brims. But these, instead of shading the forehead, turn back as likely as not to show a facing of felt and then kindly descend at one side to protect one's ear from being sun kissed. The brim which is crushed up in front by means of plaiting or knotting is one of the special features of the new hats in bakou and for the street ensemble the small turban seems to outrival all other shapes.

EMBARRASSING MOMENTS

The Tribune will pay $1 for every letter published on "The Most Embarrassing Moment of My Life." Address Embarrassing Moments, Chicago Tribune. Write on one side of the paper. No manuscript returned.

Clerk's Error.

My wife had written on a slip of paper a list of articles she desired me to get at the drug store. Thinking I'd save time, I handed the list to the drug clerk at the counter in one of the loop's busiest drug stores.

The clerk looked the list over and then made motions with his hands, directing me to the counter opposite. I was terribly embarrassed in front of all the other customers, for the clerk had thought I was deaf and dumb.

I thanked him and then he was embarrassed. W. G.

Bright Sayings of the Children

The Tribune will pay $5 for each childish saying printed. The story told must never have been printed in any magazine or paper. It is not possible to acknowledge or return unavailable contributions. Write on one side of the paper. Address bright sayings to Aunty Bee, The Tribune, Chicago.

Our little boy saw the picture of the royal bridal couple recently in which the prince was shown in military regalia.

He said, "Are they going to get married to each other?"

When I said "Yes," he looked again and remarked, "O, so he put his war suit on." G. E. D.

PATTERNS BY CLOTILDE

[Registered U. S. Patent Office.]

WOMAN'S OR MISS' DRESS.

This design will help create a slender appearance. It is cleverly cut, with seaming at either side of the bodice that follows the lines of the figure and has a tendency to break the width. The surplice crossed fronts with side button trim create a panel effect that is carried down in the skirt through the grouped plaits either side of the center. Printed and plain silk crêpe will make up attractively.

The pattern, No. 2597, comes in sizes 16 and 18 years and 36, 38, 40, 42, 44, and 46 inches bust measure. Size 36 requires 3½ yards of 40 inch material, with ¾ yard of 32 inch contrasting.

Order Blank for Clotilde Patterns

CLOTILDE PATTERNS, CHICAGO TRIBUNE, 247 PARK AVE., NEW YORK CITY.

Inclosed find $........ Please send me the Clotilde patterns listed below:

Pattern number. Size. Price.

....

Name ....

Number and Street ....

City ....

State ....

How to Order Clotilde Patterns.

Write your name and address plainly on dotted lines, giving number and size of such patterns as you want. Inclose 10 cents in stamps or coin [coin preferred; wrap it carefully] for each number, and address your order to Clotilde Patterns, CHICAGO TRIBUNE, 247 Park avenue, New York City.

2597

Note—Clotilde patterns are made in New York exclusively for THE CHICAGO DAILY TRIBUNE. They are perfect in fit, up to date in style, and the easiest of all patterns to use.

Beauty Training Added to Health Courses in School

by Antoinette Donnelly

That an attractive appearance is no longer a matter of woman's concern (vain woman's) is confirmed in the report from the Hoyne Continuation school in Chicago that beauty training has been added to the regular health courses instituted some time ago.

The interesting feature of the establishment of the beauty training course is that the school in which it is inaugurated is provided for boys and girls of school age who must support themselves and whose school hours are limited. A beauty room is fully equipped to demonstrate the ways of caring for skin, hair and nails.

You may be sure when a school opens up a field of this sort there is serious reasoning behind it. Speaking without authority of the principal, it may easily be conceived that the plan is not only to make for better looking youngsters, but for more successful workers.

It's no beauty parlor secret that applicants for positions are judged in no small percentage on their appearance. It's one of those employment formulae applied to every potential employé. Appearance, as we have quoted before, is more than 50 per cent the influential force in getting a job—and in getting a better job later.

In the Hoyne school periodic physical examinations, supervised by physicians and dentists of the board of education, are given to all the students. Health work is conducted in the classroom in much the same manner as the other courses of study in the school curriculum, the report tells. Health habits are inculcated in young minds, with emphasis on diets, protective foods, etc. The importance of dental hygiene is stressed with a marked increase already in the ranks of daily teeth cleaning.

Personal cleanliness and appearance are the motives for which the so called beauty training department is established. As a nation, surely we're fast attaining the physical perfections of the much vaunted Grecian era, if we haven't already eclipsed it. At any rate, it is a healthy sign for future generations that the condition of skin, hair, teeth, nails, eyes, posture of our rising young are granted the serious coöperation of school directors.

BEAUTY ANSWERS

L. G.: THERE IS NO WAY TO DECREASE the size of the joints of the hands, but by building up the rest of the hand the joints will appear smaller. Massage the hands with pure olive oil or a good cold cream.

DORIS BLAKE ANSWERS

Leave It to Him.

"Dear Miss Blake: We are dear chums and love the same fellow. We do not wish to break our friendship. Please advise. H. & R."

It's unfortunate you should both choose the same young man. At the first sign of favoritism let the other look for another beau.

Ride of Paul Revere 154 Years Ago to Be Recalled

The 154th anniversary of Paul Revere's ride "through every Middlesex village and farm," and the ensuing battle of Lexington which opened the revolutionary war, will be commemorated tomorrow night at a banquet of the Illinois society of the Sons of the American Revolution at the Hotel La Salle. Dr. Frederick F. Shannon, pastor of the Central church, and Superior Judge Frank Comerford will deliver addresses. To mark the event the Chicago Historical society has arranged a special exhibit of revolutionary relics to be shown today and tomorrow.

A FRIEND IN NEED

BY SALLY JOY BROWN.

Use for an Old Auto.

"I am an auto-mechanic and have been ill for some time. Since I am not able to return to this kind of work, I wonder if you know of some one who has an old truck or auto of some kind which I could renovate for a tow truck. G. T."

Can you supply the truck which will provide a means of livelihood for this man? Perhaps you have one which is about to be "junked."

The real thing in BRAN FLAKES

WHEN you taste Kellogg's Pep Bran Flakes your search for perfect bran flakes is at an end.

You taste the flavor of PEP such as no other bran flakes have. They stay crisper in milk or cream. You get the vitamins, the mineral salts of the wheat. And just enough bran to be mildly laxative.

Sold in the red-and-green package. Made by Kellogg in Battle Creek.

Kellogg's PEP BRAN FLAKES

BETTER BRAN FLAKES

Doris Tells Fellow to Go His Girl One Better in Temper Fit

BY DORIS BLAKE.

Why he should sign himself "Atheist" is hard to understand. He hasn't lost faith in his divinity, though she has a fearful temper. Maybe he expects to lose faith in everything before long because of the way that girl of his is acting.

Anyway, she ordered him home a week ago. Told him she hoped never to have her eyesight strained with sight of him again. He stayed away four evenings. On the fifth it was too much to ask, so he called her up. Then she "bawled" him out for not seeing her. A lot he cared, she scolded, if he would let four days go by—etc., etc.

The creatures are strange, says he, selfish at times, but O, so gentle and kind at others. She is easily hurt herself, but lord what cutting things she can say when she wants to!

"I never doubt that she loves me—but women are queer, aren't they? We both had tempers, so I threw mine away. That's why we never fight."

When you're handling a bad tempered lady, maybe it wouldn't be such a poor idea to give her a bit of her own medicine. It's often a most effective way of letting bad tempered ones see themselves as others see them.

I know a woman who seemed the soul of docility. She "Yes'd" her husband until he grew impatient. One day he started in to wreck the house. He'd only got to his first chair, which landed unbroken in an opposite corner of the room. She lifted the piano stool and, as a wrecker, so far outshone her mate that he burst out laughing and all was soon sweet harmony again.

Perhaps one good flareup might bring the young woman to time. Anyway, when you're in close alliance with an unreasonable customer you've got to be the opposite of a doormat. You've got to assert your rights before she gets the idea confirmed that you haven't any.

The creatures are strange, all right, but they're never so strange as when a man lets them walk all over him. The reason is that they deeply resent that kind of man. They want to feel the strong arm of authority more than they want to deal it. It's the nature of the critter, and she can't help it.

Try this popular beauty aid

Follow the lead of smart women everywhere—attain new beauty by using Black and White Peroxide (Vanishing) Cream, the protecting powder base!

See how smooth this cream keeps your skin—in any weather; how it causes your face powder to adhere with natural beauty! At all dealers.

BLACK AND WHITE Peroxide Cream (VANISHING)

25c 50c

Plough, Inc. NEW YORK MEMPHIS MONTEREY

TERMS OF SUBSCRIPTION OF THE TRIBUNE.

Orders for mail subscription must be accompanied by remittance to cover.

Rates in Illinois [outside Chicago], Indiana, Iowa, Michigan, and Wisconsin:

Daily, without Sunday, one year, $5.00; six months, $2.50; three months, $1.25; two months, $1.00; one month, 50c.

Daily, with Sunday, one year, $12.50; six months, $6.25; three months, $3.15.

Sunday only, one year, $7.50; one month, $1.00.

Rates for subscription in postal zones 3 and 4 [measured from Chicago], outside of Illinois, Iowa, Indiana, Michigan, and Wisconsin:

Daily, without Sunday, one year, $7.50; one month, $1.00.

Sunday only, one year, $7.50; one month, $1.00.

Daily and Sunday, one year, $15.00; one month, $2.00.

Rates for subscription in zones 5, 6, 7, and 8 [measured from Chicago], Canada, Mexico, and foreign:

Daily, without Sunday, one year, $12.00; one month, $1.50.

Sunday only, one year, $7.50; one month, $1.00.

Daily and Sunday, one year, $19.50; one month, $2.50.

Give postoffice address in full, including county and state. Remit by express money order, draft, or in registered letter at our risk, to The Tribune Company, publishers, Tribune Square, Chicago.

We cannot be responsible for currency sent through the mail.

MEMBER OF THE ASSOCIATED PRESS.

The Associated Press is exclusively entitled to the use for republication of all news dispatches credited to it or not otherwise credited to this paper, and also to the local news published herein.

All rights of republication of special dispatches herein also are reserved.

OFFICIAL WEATHER FORECAST.

The official forecast for today and tomorrow and yesterday's table of records follow:

Indiana—Partly cloudy to cloudy Thursday, followed by showers in south portion; slightly warmer; showers Friday, warmer.

Lower Michigan—Fair in north, partly cloudy to cloudy in south portion, continued cool Thursday; Friday mostly cloudy, possibly showers in south portion, slightly warmer.

Upper Michigan—Mostly fair, continued cool Thursday; showers Friday or Friday night, slightly warmer.

Wisconsin—Partly cloudy to cloudy, slightly warmer in west and central portions Thursday; Friday unsettled with showers, slightly warmer in east portion.

Place of observation. State of weather. April 17, 1929, 7 p. m. Central time.	Direction of wind	Temp. 7 p. m.	Highest today	Lowest last night	Precipitation 24 hours
East central states—					
Alpena, clear	N.W.	40	46	34	...
Cair, cloudy	N.E.	58	62	48	...
Chicago, cloudy	N.E.	41	44	41	...
Cincinnati, cloudy	N.W.	50	54	36	...
Cleveland, cloudy	N.W.	42	44	38	...
Detroit, cloudy	N.W.	44	50	38	...
Escanaba, clear	N.	34	42	34	...
Evansville, clear	W.	56	60	42	...
Fort Wayne, clear	N.W.	44	52	36	...
Grand Haven, clear	N.	40	46	34	...
Grand Rapids, cloudy	N.W.	42	54	34	...
Green Bay, clear	N.E.	42	40	36	...
Indianapolis, cloudy	N.W.	50	54	34	...
Madison, cloudy	N.	44	46	42	...
Marquette, clear	N.W.	36	38	34	...
Memphis, clear	N.W.	70	74	52	...
Milwaukee, cloudy	N.	42	48	38	...
Nashville, cloudy	N.W.	58	60	42	...
Peoria, cloudy	N.E.	50	58	42	...
Sault Ste. Marie, clear	N.W.	38	44	34	...
Springfield, Ill., clear	E.	54	58	42	...
West central states—					
Bismarck, cloudy	S.	50	52	32	...
Charles City, cloudy	N.E.	50	54	36	.35
Concordia, cloudy	S.E.	58	60	40	.01
Davenport, cloudy	N.E.	50	58	44	...
Des Moines, cloudy	N.E.	58	62	42	...
Devils Lake, cloudy	S.E.	46	48	28	...
Dodge City, clear	S.E.	76	80	46	...
Dubuque, cloudy	N.E.	50	52	42	...
Duluth, clear	N.E.	36	42	32	.14
Huron, cloudy	E.	46	50	38	...
Kansas City, cloudy	N.E.	62	64	46	...
Keokuk, clear	N.	58	62	44	.14
Little Rock, cloudy	W.	76	78	52	...
Minneapolis, cloudy	E.	46	46	40	...
Omaha, cloudy	E.	58	60	40	...
Rapid City, cloudy	E.	58	68	38	.02
Sioux City, clear	N.E.	50	52	40	...
St. Louis, clear	S.E.	58	60	46	.02
Eastern states—					
Albany, rain	N.W.	40	42	34	.44
Atlanta, clear	N.W.	58	62	42	...
Boston, cloudy	W.	42	46	40	.40
Buffalo, cloudy	N.W.	42	44	36	.02
Charleston, clear	W.	60	66	46	...
New York, rain	N.W.	40	46	34	.24
Philadelphia, cloudy	N.W.	46	46	36	.26
Pittsburgh, clear	N.W.	42	48	38	.08
Washington, cloudy	N.W.	50	52	38	.16
Gulf states—					
Abilene, clear	S.	78	84	56	...
Amarillo, clear	S.W.	78	82	48	...
Birmingham, clear	N.W.	62	70	40	...
El Paso, cloudy	S.W.	76	80	48	...
Fort Worth, clear	S.	78	80	60	...
Galveston, clear	S.E.	72	76	64	...
Jacksonville, clear	W.	64	70	50	...
Miami, cloudy	W.	72	76	60	...
Mobile, clear	N.W.	70	74	52	...
New Orleans, clear	S.W.	72	76	60	...
San Antonio, clear	S.E.	74	80	58	...
Shreveport, clear	S.	76	82	56	...
Tampa, cloudy	W.	62	72	58	...
Mountain states—					
Boise, cloudy	N.W.	54	56	46	...
Cheyenne, cloudy	N.W.	60	64	36	...
Denver, cloudy	S.E.	68	72	42	...
Phoenix, cloudy	N.W.	80	84	58	...
Pueblo, cloudy	W.	76	80	38	...
Salt Lake City, cloudy	N.W.	64	66	52	...
Santa Fe, cloudy	S.W.	66	70	40	...
Yellowstone Pk., cl'dy	S.W.	50	54	36	...
Pacific states—					
Los Angeles, clear	S.W.	60	68	52	...
Portland, Ore., cloudy	N.W.	58	58	38	...
San Diego, cloudy	S.W.	60	64	54	...
San Francisco, cloudy	W.	56	62	50	...
Seattle, Wash., clear	N.W.	52	52	38	...
Spokane, clear	S.W.	52	54	34	...
Canadian—					
Battleford, cloudy	N.W.	40	44	..	...
Calgary, cloudy	N.W.	48	50	22	...
Edmonton, cloudy	W.	40	44	26	.01
Medicine Hat, cloudy	W.	40	50	36	...
Minnedosa, rain	Calm	40	54	26	.22
Montreal, rain	N.	36	38	32	1.24
Quebec, rain	N.E.	36	38	..	.06
Toronto, cloudy	N.W.	42	50	38	...
Winnipeg, cloudy	S.E.	48	56	32	...

Want Ad INDEX

"804 Ways to Make Money"

	Page
Aeroplanes	46
Auction Sales	45
Automobiles—	
Gasoline	47
Trucks	46
Wanted	47
Accessories and Repairing	47
Loans	46
Tires	47
Credits	46
Trucks to Rent and Wanted	46
Bicycles and Motorcycles	47
Billiards and Bowling	46
Board and Lodging	42
Board and Room Wanted	42
Building Material	45
Building Management	45
Business Chances	46
Business Chances Wanted	46
Business Service	46
Business Personals	41
Castoff Clothing	46
Cemeteries	20
Clothing, Furs, etc.	45
Club and Association Memberships	41
Collections	45
Contracts to Let and Wanted	40
Dancing Schools	45
Death Notices	20
Detective Agencies	40
Dogs, Cats, Birds, Poultry, etc.	46
Dressmaking and Millinery	41
Financial	45
Garages	46
Help Wanted—Male	38, 39, 40
Help Wanted—Female	40, 41
Horses, Harness, and Wagons	46
Hotels	42
Household Goods	46
Household Goods Wanted	46
Instruction	45
Jewelry, Watches, etc.	46
Leaseholds	45
Legal Notices	40
Loans—Personal Property and Salary	46
Lost and Found	41
Machinery and Tools	45
Miscellaneous	41
Moving and Storage	45
Motorcycles and Bicycles	47
Musical Instruments	40
Office Devices	41
Office Furniture, Files, Safes	45
Parcel Post and Express	45
Patents, Patent Attorneys	45
Personal	41
Printing, Engraving, Binding	45
Printing Machinery and Supplies	45
Radios and Supplies	40
Real Estate—	
Central	44
Apartments	44
Co-operative Apartments	44
Business Property	44
Houses	44, 45
Vacant	45
Manufacturing Property	45
Oak Park, Austin	45
Suburban	45
Estates Property	45
Acre Property	45
Other Cities	45
Resorts	45
Farm Lands	45
Wanted	45
For Exchange	45
Loans	45
Auction	45
Roommates	42
Room and Board Wanted	42
Situations Wanted	38
Stocks and Bonds	45
Store Fixtures	45
Stoves	46
To Rent—	
Rooms	41, 42
Houses	44
Resorts	44
Apartments	42, 43, 44
Stores	44
Offices and Shops	44
Manufacturing Property	44
Hotels	44
Floors and Lofts	44
Buildings	44
Trade Schools	40, 41
Typewriters and Supplies	41
Wanted—To Rent	44

SITUATIONS WANTED—MALE.

Bookkeepers and Clerks.

SITUATION WTD — SUCCESSFUL BOOKkeeper and accountant with 6 years experience, desires part time position with small, reliable firm. Prefer loop or north side location. Address D 115, Tribune.

SITUATION WTD—MAN, EXPERIENCED IN bookkeeping and office work, will make small investment if right proposition is offered. No selling. Address E P 139, Tribune.

SITUATION WTD—ACCT.-BKEPR., AGE 27: mfg. exp.; large volume; full charge or assistant. Address D 266, Tribune.

SITUATION WTD—MOON-HOPKINS BOOKkeeper, 4 years' exp.; reasonable salary. Address D 444, Tribune.

SITUATION WTD — TRAFFIC CLERK, biller; domestic and foreign experience. Address E 188, Tribune.

SITUATION WTD—BOOKKEEPING PART time by expert public accountant; specializing in hotels. Briargate 3220.

SITUATION WTD—BKEPR., SMALL SETS kept; day or eve. Nelson, Belmont 8463.

SITUATION WTD—CLERK: 4 YRS.' CLERIcal exp., 2 yrs. cost exp. Plaza 2882.

Accountants and Auditors.

SITUATION WTD—ACCOUNTANT; AGE 34, marr.; fam. complete acctg.; N. W. Univ.; ther. knowledge corp. activities, including cost; exp. 7 years commercial, 4 years La Salle-st. stock and bond. Want perm. conn. with future. Address D 493, Tribune.

SITUATION WTD—BOOKS OPENED, KEPT, part time basis; final stmts. prep., bank stmts. audited. Address E 139, Tribune.

SITUATION WTD—INSTALL SYSTEMS small sets kept, audits. Austin 6116.

SITUATION WTD—ACCT., OFF. MGR., 20 yrs. exp., age 38, marr., Hemlock 9515.

SITUATION WTD—SYSTEMS INSTALLED; small sets kept, audits. State 2919.

Executives and Managers.

SALES MANAGER, DRUG TRADE.

Ready to negotiate new connection. Thorough, practical, personal knowledge of drug and department store trade U. S. and Canada. Know every step drug trade and cosmetic merchandising, through salesmen, by mail and with advertising. Outstandingly successful. Will only consider connection with soundly financed, established concerns. ADDRESS E 522, TRIBUNE.

BANK EXECUTIVE.

Experienced buying bonds, industrial paper, real estate mortgages, contracts, auto paper, etc., seeks position in investment or financial house where necessary to keep funds invested. Honesty, integrity, references, surety bond, 18 years city exp. Age 43, married. Available May 15. Leave city. Address D 419, Tribune.

SUPERINTENDENT.

Designing and production engineer with 18 years' splendid practice with large concerns supervising and analyzing labor cost and laying out production equipment along the line of special machinery, dies, jigs and metal stamped product. Unusual references. Address F 58, Tribune.

SITUATION WTD — ATTORNEY SEEKS connection with firm or corporation as house attorney, full or part time; many years business experience; thorough knowledge of corporate work, accounts, credits, finance and collection. Formerly manager of large corp. Middle aged. Salary reasonable. Address D 416, Tribune.

Junior Office Executive

with rich and varied experience in all phases of mail order and chain store operating management. A most unusual opportunity. Prepared to exchange credentials as to ability and integrity. Phone Longbeach 2100.

WANTED—MALE HELP.

Executives and Managers.

SALES EXECUTIVE

A man to assist in details of sales promotion. Experience in sales, branch office management, advertising, and sales promotion of nationally distributed product preferred. Exceptional opportunity. Age 30 to 35 years. Reply by letter giving complete details of experience; replies will be considered confidential. Address J. S. KELLER, Vacuum Oil Co., 343 S. Dearborn-st., Chicago.

TRAFFIC CLERK,

Aged twenty-five to thirty, with Railroad experience in FREIGHT RATES and LOSS AND DAMAGE CLAIMS. Position offers good starting salary to right man—with rapid promotion and opportunity to qualify for position as TRAFFIC MANAGER.

Apply 9 to 12 A. M. Today.

The Great Atlantic and Pacific Tea Company,

450 E. OHIO-ST.

ASK FOR TRAFFIC MANAGER.

SALES MANAGER AND ENGINEER.

Married man with M. E. degree, having 15 yrs. successful selling experience, 10 yrs. in Chicago. Have following and wide experience among Chicago architects. At present identified with building business, selling insulation and acoustics. Want permanent connection with reputable concern assuring future. Salary secondary to oppty. Address F 52, Tribune.

LIVE REAL ESTATE SALES MANAGERS.

We will finance sales managers who are ambitious, hard workers, and who know how to build a selling organization.

We own the choicest and only property left in Calumet City.

If you can show us clean records we will be able to do business from the start. MR. CRYER.

ROOM 201. 168 N. MICHIGAN.

MANAGER.

Spray painting business, old established concern; must be experienced in paint business and estimating. Salary and bonus. State age. Address H M 515, Tribune.

EXECUTIVE — WITH CAR, MARRIED, TO fill vacancy in big corp.; must live N. or N. W. Mr. Creelin, 134 N. La Salle, R. 600.

Boys—Office and Factory.

BOY

With experience in lithograph plant. 351 W. Chicago-av.

BOY

with some experience in packing for shipping department. 351 W. Chicago-av.

BOY—ERRAND, ABOUT 16 YEARS OF AGE. Apply after 10 a. m. Thursday. 141 N. Clark-st.

BOYS — AFTER SCHOOL OR ALL DAY. Good wages. 5153 S. Halsted-st.

OFFICE BOY.

17 years old, 4 year h. s. grad.; opportunity for advancement. INTERNATIONAL HARVESTER CO., 606 S. Michigan, 6th floor.

OFFICE BOY.

Excellent opportunity offered bright boy with at least 2 years' high school, between 16 and 17 years old, neat and ambitious. 1400 Wrightwood.

Professions and Trades.

ACME AUTOMATIC

screw machine setters; 1st class only; good pay. UNITED AIR CLEANERS CO. 9705 Cottage Grove-av.

ARCHITECTURAL DRAFTSMAN

A permanent position with excellent possibilities for advancement is offered in our Akron Real Estate Dept. for a general architectural draftsman capable of assisting in the supervision of construction; technical engineering education preferred. In reply applicants must give age, experience, record, salary desired, and include a recent photograph. Personnel Manager, The Firestone Tire & Rubber Co., Akron, Ohio.

ARTIST — WITH KNOWLEDGE OF OIL paint stencil process. Inquire Mr. Ungerman, 500 S. Sherman-st.

AUTO PLANT WANTS

Die Makers (Sheet Metal).
Tool Makers.
Tool and Die Designers.
Die Design Checkers.
Machinists (all around).
Tool Milling Machine Operators.
Ding Men.
Norton Grinders.

601 W. Madison,
Room 201. No Fees.

AUTO. SCREW MACHINE.

We want several first class Gridley setters. Must be willing to work nights.

1026 S. Homan-av.

Automatic Screw Mach.

3 line foremen. Must be capable of handling a battery of Cleveland turret machines on production. Good wages with bonus. A-1 men can make money on this job. Apply SHAFER BEARING CORP., 6501 W. Grand.

AUTOMOTIVE ENGINEER AND LAYOUT MAN.

Must be automobile eng., exp. on automobile design and development work; some laboratory experience preferably. Apply Employment Dept., STEWART-WARNER CORP., 1828 Diversey-pkwy.

AUTO MECHANICS—25.

A real future; best of pay. AUTOMOBILE MECHANICS EXAMINING AND REGISTRATION BUREAU OF ILL., 3019 S. Michigan, 2d flr. Phone Michigan 0110.

AUTOMOBILE MECHANICS

An experienced man for work on Dodge cars. See Mr. Wilbur, Dashiell Motor Co., 5454 W. Madison-st.

AUTOMOBILE MECHANICS.

Only first class need apply. 2435 W. Division-st.

AUTOMOBILE TRIMMER—ALL AROUND man who can do minor woodwork, install glass, etc. Apply service manager, 19 W. 26th-st.

AUTOMATIC SETUP MAN—WITH LONG experience and able to run shop. 1331 W. Jackson-blvd., 2d floor.

AUTO FENDER AND BODY MAN—ALSO Duco, rubber, and all around man. 6915 S. Ashland-av.

AUTO FENDER REPAIR MEN— CALL AT ONCE. 2007 S. STATE.

BOILER MAKERS' HELPERS and layer out. HAMLER BOILER & TANK CO., 6025 W. 66th-st.

BUTCHERS — EXPERIENCED; FOR HOG cutting. Oscar Mayer & Co., 1241 Sedgwick-st.

WANTED—MALE HELP.

Professions and Trades.

BROWN & SHARPE

and Cleveland automatic screw machine operators. L. S. GORDON CO., 4410 W. Ravenswood-av.

CABINET MAKERS

wanted. Apply Brunswick Balke Collender Co., 3900 Federal-st. Mr. Pucher.

CANDY AND ICE CREAM MAN—EXPERIENCED, to take charge of retail shops, able to figure costs, production sheets, etc. Steady all year job; state age, refs., and religion. Address D 448, Tribune.

CARPET LAYERS—2, EXPERIENCED. Hyde Park Hotel, 1511 Hyde Park-blvd.

CHEMIST.

Recent graduate, for laboratory and plant control manufacturing concern, located 2 miles west of Loop. State age, married or single, education, and experience; $30 week first year. Address G G 579, Tribune.

CONTRACTOR—COMPETENT, LIVING ON south side, to build porches, alterations, etc. Must be property owner, have car and give references of jobs built. 1901 Diversey-pkwy.

DENTIST—TO MANAGE DENTAL OFFICE in Rockford, Ill.; must be good operator; real oppor.; refs. Write Dr. Stone, 214 S. Main-st., Rockford, Ill.

DIE DESIGNERS.

Not less than five years' experience both in the making and designing of dies. Apply Employment Department.

EDISON ELECTRIC APPLIANCE CO., INC., 5660 W. Taylor-st.

DIE CASTING DIE MAKERS.

FAITH MFG. CO., 2531 N. Ashland-av.

DIEMAKER.

Must be experienced; for job shop. 1926 S. Wabash-av., 2d floor.

DIE MAKERS—BADGER TOOL AND MFG. CO., 134 S. Clinton.

DRAFTSMAN.

At least 4 years' experience, preferably on layouts, design and detail of architectural bronze. Age 21-35 yrs. Steady position for right man. Apply by letter. Address A E 384, Tribune.

DRAFTSMEN.

Two first class tool and die designers. Address C H 460, Tribune.

DRILL PRESS HAND.

Experienced on heavy work. Kimble Elec. Co., 634 N. Western-av.

DROP FORGE HAMMERSMITH — SWEDish preferred, who can act as foreman. Write giving age, experience and salary wanted. Address C 593, Tribune.

ENGINEERS—2, FOR PILE DRIVING INspectors; must be experienced. Apply Koppers Construction Co., Plant No. 2, Inland Steel Co., Indiana Harbor, Indiana.

ESTIMATOR.

Young man, experienced on lumber and millwork; prefer one acquainted with country house lists; steady position for right man.

MONTGOMERY WARD & CO. 618 W. Chicago-av.

Experienced Embossers.

THE DAVID J. MOLLOY CO., 2857 North Western-av.

FORD MECHANIC

and service man; must have Ford service station experience. See Blair. C. ZEPP, 2950 Lawrence-av.

FOREMAN.

A large manufacturing concern, located near New York City, desires supervisors for their manufacturing departments. Only men with executive ability and mechanical education [preferably a college course in engineering] will be considered. Reply, giving education, experience, age, and salary desired to J. G. A., Box 239, 314 Kinney Bldg., Newark, N. J.

FOREMAN.

Experienced in supervising large department of female automatic and hand coil winders; must understand all kinds of coils and be able to produce results. Address C H 457, Tribune.

FREIGHT CAR DRAFTSMEN AND ESTIMATORS; PLANT LOCATED SMALL CITY NEAR CHICAGO. ADDRESS K X 33, TRIBUNE.

JOINER—Joiner and rip saw hand; experienced. 865 N. Sangamon-st., 3d floor.

LAYER OUT

in boiler shop. ENTERPRICE BOILER & TANK WORKS, 1955 N. Long-av.

LATHE OPERATORS.

Thoroughly experienced men only. FOOTE GEAR WORKS 430 N. Oakley-blvd.

LATHE HAND.

One who is experienced. Kimble Elec. Co., 634 N. Western-av.

LAYOUT MAN.

Young artist who is studying at some art school, to work in an advertising agency on layouts and lettering; ability to handle figures not necessary but desirable. Address D D 539, Tribune.

LAYOUT DRAFTSMAN — AUTOMOTIVE; give full details, experience last 5 years. Reply letter only. Thome Motor Corporation, 6147 W. 65th-st.

LINOTYPE OPERATORS.

Book and catalogue work. Union. Apply at once. W. B. CONKEY CO., Hammond, Ind.

LITHOGRAPHIC ARTIST — CAPABLE; TO take charge of art dept. process and general lithographic work. Chicago Offset Printing Co., 610 W. Van Buren.

MACHINIST.

Young man with at least 3 years' lathe and general work. Apply O. H. Selander. WILSON WESTERN SPORTING GOODS CO., 2079 Powell-av.

MACHINIST.

Experienced Gleason bevel gear generator operator, capable of setting up own machine. CHICAGO STOCK GEAR WORKS, 109 S. Jefferson-st.

MACHINIST LATHE HAND—ALSO DRILL press hand. Century Motor Truck Co., 1143 Carroll-av.

MAN—HANDY WITH TOOLS, CARPENTER, cement, and all around work; prefer mid. aged German. Call Cicero 377 after 7 p. m.

MAN—APPLY AT 4424 VAN BUREN, between 5-7 p. m.

MAN—TYPEWRITER AND ADD. MACH. repair. Delaware 3733, 1148 N. State.

MAINTENANCE MAN—CAPABLE TO SUPervise repair work in retail store chain. State age, experience, salary. Address G K 123 Tribune.

MASSEUR.

Must have experience. Permanent position if qualified. Good salary. 3d floor, 173 W. Madison-st.

Mechanical Draftsman

First class draftsman to learn our product and work into permanent position. Address C S 249, Tribune.

MECHANICAL DRAFTSMAN

wanted for detailing special machinery. Must have three years' actual shop experience and four years' drafting. State age, education and sal. expected. Address D B 280, Tribune.

MECHANICAL ENGINEER

for cost analysis and accounting in newly organized concern manufacturing electrical devices. Good opportunity. 219 St. Johns.

MECHANIC AUTOMOBILE REPAIR MAN— Must be first class; no others need apply; do not waste your time nor mine; a steady job for the right man; make good pay. 932 N. Franklin-st.

MECHANICS—3 GOOD CHEVROLET MEN. 7744 Stony Island-av.

MEN— HANDY, MECHANICS PREF. TO put up our signs. Mr. Sears, 1032 E. 55th.

MONOTYPE KEYBOARD

operator—Nonunion position in St. Louis. Apply 53 W. Jackson, Rm. 1206.

PAINTERS WANTED.

Apply at once. 3825 N. Kedzie.

PAINTERS—EXP., NONUNION. CALL 7:30 a. m., 3113 Roosevelt, Rockwell 7971.

PAINTERS—EXPERIENCED APPLY 5135 BLACKSTONE.

PRESSMAN—EXPERIENCED, TO TAKE ENtire charge of printing dept.; familiar with Kluge and automatic job presses; experienced on loose leaf forms; must know type cases and be able to set up own headings on rule form; sal. $50 week; permanent employment; must furnish satisfactory references; state age and experience. Address G K 121, Tribune.

PRESSMAN — MIEHLE VERTICALS, ON good grade commercial work; steady; open shop. I. S. Berlin Ptg. Co., 426 S. Clinton.

PUNCH PRESS WORKERS — MUST BE experienced; steady work to right party. Apply JAMES H. BOYE MFG. CO., 4117 N. Kilpatrick-av.

WANTED—MALE HELP.

Professions and Trades.

RADIO SERVICE MEN.

A national radio institution needs two thoroughly experienc'd service men who have cars. Attractive salary with excellent opportunities for advancement to executive positions. See Mr. Tyler,

ATLAS RADIO STORES, 226 S. Wabash-av.

RUG CLEANER—EXPERIENCED ONLY. Stewart 5671.

SCREW MACHINE AND TURRET LATHE Operators—3251 W. 30th-st.

SERVICE MEN—WITH EXPERIENCE ON Frigidaire units. Employment Department, Liquid Carbon Corp., 3100 S. Kedzie-av.

SHOEMAKERS—2, FIRST CLASS. 81 S. Grove-av., Elgin, Ill.

SHOW CARD WRITER.

Experienced. For a department store. GOLDBLATT BROS. 4700 S. Ashland.

SIDE LASTERS

on nigger head or littleway machines. Experienced on ladies' McKay shoes. Steady work. Meyer-Rudolph Shoe Co., 448 N. Wells-st.

SIGN MAN—HAND GOLD LEAF WORK. Exp. Consolidated, 73 W. Van Buren.

STEEL STAMP ENGRAVERS

Apply Employment Dept. STEWART-WARNER CORP., 1828 Diversey-pkwy.

STRUCTURAL PRESS OPERATORS — FAmiliar with handling of steel plates; must be strong and not afraid of work. Address G K 116, Tribune.

TAILOR—EXPERIENCED.

Only first class need apply. See Miss Kaley at 4720 Sheridan-rd.

TOOL AND DIE MAKERS.

We have a few openings for 1st class men. Steady work, with the best of working conditions. Apply Employment Dept., STEWART-WARNER CORP., 1828 Diversey-pkwy.

TOOL AND DIE MAKERS.

Must be first class. Apply 407 S. Aberdeen.

TRUCK HANDS — EXPERIENCED; PIECE work; also refrigerator car men; steady work. 135th and California-av. Blue Is., Ill.

UPHOLSTERER—EXPERIENCED ON NEW and old work. Want first class only. 808 Oak-st. Winnetka 145.

UPHOLSTERERS — EXPERIENCED MEN. Apply 1207 Blue Island-av.

WINDOW WASHERS.

Must be experienced. Apply Employment Dept. STEWART-WARNER CORP., 1828 Diversey-pkwy.

Pharmacists.

APPRENTICE—16 OR 17 YEARS. WITH reference. 1634 Lawrence-av.

PHARMACIST — THOROUGHLY EXPERIenced, capable of taking charge of store; merchandising ability essential; good opportunity for right man. Corbus Drug Co., Ottawa, Ill.

PHARMACIST.

apprentice or assistant. Exp. 1743 E. 55th-st. Reader Pharmacy.

PHARMACIST — FULLY REGISTERED — Must be competent and honest; highest wages; at once. Leo E. Elliott, 300 E. 47th.

Clubs, Hotels, and Restaurants.

CASHIER—ELDERLY MAN, EXPERIENCED for restaurant. 205 S. Halsted-st.

COOK—SHORT ORDER; EXPERIENCED; also a dishwasher, young; lunch car. 7656 Vincennes.

MAN—FOR SODA FOUNTAIN; STEADY pos. for reli. man; drug store luncheonette. 259 E. 35th, after 2 p. m.

NIGHT CLERK—FOR 150 ROOM HOTEL near Chicago. In answering give names of last three employers. Address H A 431, Tribune.

WAITER—EXPERIENCED. 1049 W. Roosevelt-rd.

Farm and Garden Help.

GARDENER AND HOUSEMAN—FOR CHIcago residence; one who can take care of lawn, flowers, furnace, etc. Good steady job for right man. Married preferred. Address B E 481, Tribune.

Salesmen, Solicitors, Etc.

A BIG JOB

Quickest daily cash in your hand, money making proposition in the United States; $15, $30, $45 and $60 a day; 4 hours' work; $15 cash with every order; no experience necessary; can use salesmen that sold advertising, vacuum cleaners, sewing machines, Frigidaires, cash registers, food products, real estate or insurance; good for $125 to $175 a week; workers and producers who will adapt themselves as consumer salesmen put to work within 24 hours' time and assigned as sales managers in exclusive state territory throughout the United States in all principal large cities; will finance qualified workers $65 advance a week. The line is a half million dollar factory merchandising consumer development project. Investigate.

ROOM 308, 300 W. ADAMS-ST.

A SPECIALTY

salesman wanted by large, well rated institution. This is an opportunity for a man of good caliber.

Ours is the greatest direct to consumer proposition in America—BAR NONE. We arrange your interview by GETTING YOU INTO THE HOME.

Our SPECIALS are immediately recognized and appreciated by the customers as the greatest VALUES ever known. Plenty of LIVE LEADS, a NEW IDEA in merchandising, with a plan, prices and terms. INCOMPARABLE. A $2 down payment on popular priced articles pays $13 commission in full at once. NO WAITING—NOTHING DEFERRED—UNLIMITED REPEAT BUSINESS.

This is REAL, no bunk. It's the LAST JOB you'll ever look for. If you are sincere and want something VERY UNUSUAL—HERE IT IS. Apply Suite 1380, 407 S. Dearborn-st.

A CASH WIZARD.

$15 to $60 a day. Pay every day. Average $15 an order. Consumer salesmen or specialty men. No experience necessary. Not real estate or intangible but a real consumer necessity. 1,500,000 Chicago customers, all qualified prospects. Sells on sight like wildfire. Manager will train you in 24 hours time and take you out. C. M. Johnson.

SUITE 489-499. 222 W. ADAMS-ST.

A Successful Canvasser

who has sold vacuum cleaners, sewing mch., washing mch., insurance, etc., can clean up $100 to $250 weekly. Finest proposition in town. Sells on sight. Connection direct with factory. Rapid promotion for capable men. Convince us that you are a hard worker and we will finance you to the extent of $40 wkly. 308 N. Michigan, Rm. 416.

A SALESMAN TO SELL

butcher display cases. Drawing account and comm. Leads furn. Apply 156 N. Sangamon-st.

A Building Organization

DEVELOPING A HIGH CLASS RESIDENtial district has place for a few salesmen, with personality, to help take care of large clientele qualified to buy. All improvements, close in completed homes, easy terms, big commissions.

SALES DIRECTOR.

Suite 412. 134 N. La Salle-st.

A FEW POSITIONS

now open in sales dept. of largest firm of its kind in city. Experience not necessary; we train you. Salary and comm. to those who qualify. Only ambitious men wanted. Must be over 25 yrs. old, with A1 character references. Apply in person to FRED'K H. BARTLETT REALTY CO., 6th floor, 69 W. Washington-st.

A-A-A-1 SALESMEN.

I want ten men at once between 25 and 40 years of age, to earn $50 to $100 weekly working on a new deal in the city; follow instructions and the remuneration will be as specified or better. Call Sheldrake 8100 or see MR. STEVENSON at 1205 Sherwin-av.

A-A CANVASSERS.

$100 every week; every man a live prospect; line repeats; build your own business. look no further; lifetime opportunity; pay every night; largest Chicago manufacturer. 6 N. MICHIGAN, RM. 1211.

A SALESMAN.

Chicago territory, salary and commission to the right man. References required. ROOM 203, 168 N. MICHIGAN-AV.

A NEW CORPORATION

HAS POSITIONS FOR MEN OVER 25; NO SELLING; SAL. AND BONUS; 10 TO 3 P. M. SUITE 800, 134 N. LA SALLE-ST.

A SALESMAN WITH CAR.

City sales work in new dept. of old mfg. co.; will pay at least $60 wk. now with unlimited future. Call R. 1776, 216 N. Wabash.

A1 Salesmen (2) Wanted

with pep and punch, seeking a real position on road; should immediately see manager, 208 W. Washington-st., Room 1822.

Able Salesmen—Permanent.

An opportunity far ahead of the usual sales position is here for several good salesmen with proved ability in any line; the profits are large and the chance for advancement will appeal to steady men looking for a permanent connection; pleasant, clean work with a future. See Mr. Copeland, 6914 Stony Island, or phone Fairfax 0382.

ACCESSORY SALESMAN.

Retail store experience necessary. Complete line auto accessories and must have thorough knowledge in selling tires. Steady position for men willing to work hard. Straight salary. Prefer men living on the West Side. Address Y C 433, Tribune.

WANTED—MALE HELP.

Salesmen, Solicitors, Etc.

Absolutely New and Unique Salesmen:

Real Estate, Stock and Bond, Insurance, Specialty!!

TONIGHT

The Big Show!

PREMIERE PRESENTATION of this Piece de Resistance for

DIVISIONAL DIRECTORS, SUPER-SALESMEN, SALES-INTENSIFIERS.

Come and hear the fascinating story of

"Everyman's Dream!"

Tonight at 8 o'clock at our offices: Bank Floor, 209 North La Salle-st.

Come early and get a front row seat, as voluntary reservations bespeak a packed house with the S-R-O sign in evidence at 8 or before.

Come out of curiosity, if you like. You will stay to listen with bated breath and mounting enthusiasm to the most beautiful and at the same time, the most practical and logical and timely sales proposition since the last great successes of the Sales-Engineering staff that's back of this project.

Men of a kind understand the language of their professional cults. The Knowing Ones among the Big Leaguers in the Sales Game will recognize, in this invitation, the earmarks of an unquestioned big success, backed by those "in the know." Our Advertising and Sales Chieftains are too experienced to try to fool either ourselves or you. So, when we say that this is something which in point of human interest, heart appeal, and easy salability, dwarfs other current projects into insignificance, we realize we must be prepared to prove it tonight to men who are as smart as we.

$135 Average Comm. Per Sale

—and a thing that's Wanted! Sought!! Bought . . . First Time Seen!!!

Hitch up with us and push one over your first day out.

Or, if you're a seasoned Sales Manager with a Big Perspective, the qualities of true leadership and a hankering for action—and plenty of it—come over and organize your own crew.

Fellows who are content to string along with the old order of things had best stay where they are.

Others who realize there is never a time when the right thing won't sell to a certain class of people will be quick to sense that the psychological moment for this particular thing is right here.

The whole story will be released, for the first time, at the Big Meeting

TONIGHT!

at our spacious offices at 209 N. LA SALLE-ST. (BANK FLOOR).

V. J. McDONNELL, Director of Sales for

Walter J. La Buy & Co.

WANTED—MALE HELP.

Salesmen, Solicitors, Etc.

ACTIVE SALESMEN.

I want to hire a few men who will follow instructions and put in real effort if shown where it will return big profits. Not real estate, bonds or insurance. Call Sheldrake 8100, or see MR. STEVENSON at 1205 Sherwin-av.

AGGRESSIVE SALESMEN.

Large organization needs a few men for road work on dignified prop. Earnings, $100 to $150 per wk. 173 W. Madison, 14th fl.

APPLICATIONS

will be received from a few salesmen for Chicago and suburbs to sell

FRIGIDAIRE Electric Refrigeration, a Product of the GENERAL MOTORS CORPORATION.

The men selected will be thoroughly trained as sales representatives for the largest and best known manufacturers of electric refrigeration in the country to call on the following:

Residence and small apartment building owners.

This business is growing rapidly, and it offers a splendid opportunity for a permanent position with an attractive income and possibilities for advancement.

See MR. EVERS, 4746 N. Western-av.
MR. BUTZLOFF, 6767 Stony Island.
MR. HUEBNER, 1135 Lake-st., Oak Park.
9:30 to 12. 1 to 4.

ATTENTION!

THE HOUSE BEHIND THE MAN.

Work for a house whose reputation in their field is unquestioned—who are known for low prices and big values—a house that co-operates with their salesmen. We are backing our property with newspaper, circular, direct by mail and radio advertising. Campaign just started and boys are hitting. Call mornings only.

See me personally.

HARRY JACOBI.

OLIVER SALINGER & CO., 31 S. Clark-st.

AT ONCE.

Three intelligent, neat appearing men who desire a permanent connection with a national organization. Must be willing to work 8 hours a day and start at our terms. This means about $40 a week to start. If you mean business apply Employment Manager, Room 2118, 203 N. Wabash.

AUTOMOBILE SALESMAN.

We have an opening for an automobile salesman, living on the Northwest Side, who has had a successful record in selling cars in the thousand and two thousand dollar class. To qualify your past record must be above reproach and you must be one who is a producer of business rather than alibis. We are willing to go the limit on such a man. See Mr. Cameron, 3430 N. Crawford-av.

AUTOMOBILE SALESMAN.

Chevrolet. Opening in a live organization for a limited number of wide awake, ambitious young men of good appearance. Experience not necessary, as we train you and cooperate with you in every way. An unusual opportunity for a hustler to earn real money. Ask for Mr. McKay, SUPERIOR MOTOR SALES, 6943 S. Halsted-st., 6 p. m. to 9 p. m. only.

AUTOMOTIVE JOBBING

salesman. Territory, Lawrence-av., north to Waukegan, east of Milwaukee. No jobber in Chicago has as complete a line or offers service we do. Unless you are a high class man with record do not waste your time.

CHICAGO AUTO PARTS, INC., 3053 Lawrence-av.

AUTOMOBILE SALESMEN.

WE WANT FIVE REAL LIVE WIRE SALESMEN; WE WILL PAY A SUBSTANTIAL DRAWING ACCOUNT TO MEN WHO ARE CAPABLE OF ASSUMING RESPONSIBILITY.

GORDON MOTOR CO. 6050 COTTAGE GROVE-AV.

AUTOMOBILE SALESMAN.

Wonderful opportunity for right man, one who is now employed and wishes to better himself. Must be high grade and good producer. Good references and good record. No other need apply. Salary and commission.

LAWRENCE AVE. MOTOR SALES. 3011 Lawrence-av.

AUTOMATIC PROMOTION.

AUTOMOBILE SALESMAN.

AUTOMOBILE SALESMEN.

AUTOMOBILE SALESMEN.

AUTOMOBILE SALESMAN

BRAND NEW—NO COMPETITION

PROMINENT R. E. FIRM

Cemetery Lot Salesmen

CHICAGO'S GREATEST DEVELOPMENT.

CLOTHING SALESMEN.

COMMONWEALTH EDISON COMPANY

DISTRICT MANAGER

EARN WHILE YOU LEARN.

EXPERIENCED SALESMEN WITH EXECUTIVE ABILITY.

Immediate Employment.

APPLY 9-4.

220 S. State-st., Room 1014.

WANTED—MALE HELP.

Salesmen, Solicitors, Etc.

Experienced Franchise SALESMEN.

Two men with car to travel and appoint exclusive dealer in each city for Liquid Asphalt Roofing, Flooring and Waterproofing; 25% commission; $125 up to $1,250 paid on each sale. Apply R. 1301, Builders Bldg., 228 N. La Salle.

FOOD PRODUCT SALESMAN.

Local manufacturer of nationally advertised food products desires a high grade salesman to travel Illinois calling on wholesale and retail grocers; permanent connection for man whose sales record and experience will stand close investigation; Gentiles; give age, detailed experience, salary, references, and telephone number in first letter; reply will be held confidential. Address C S 252, Tribune.

FOR QUICK RESULTS.

You will find this is the deal. No soliciting but actual contacts. Thousands in Chicago interested in success of our wonderful development who will assist sales people. This unusual deal the first of its kind put over. No experience necessary. Appearance and good reference essential. No place for loafers or advance artists.

SUITE 1200. 30 W. WASHINGTON-ST.

FREE

Your character read by C. Vincent Hall, Character Analyst. If you are the type that can sell—a position with salary and commission is yours.

20 W. JACKSON-BLVD.
Bank Floor,
Thursday Night at 7:45 Only.

GENERAL MOTORS CORPORATION

has an opening for a good specialty salesman.

Only a man who has had cash register, slicing machine, scale, or some other commercial sales experience, and has a successful selling record will be considered.

The work consists of selling FRIGIDAIRES to stores, factories, and institutions.

The territory is the north side of Chicago and north suburbs. See MR. EVERS, 4746 N. Western-av., Thursday or Saturday, 9 to 12, 1 to 4.

GINGER ALE SALESMAN

with established trade. Call at 557 W. Fulton-st.

GO-GETTERS—3 NEAT, UNIVERSITY, high school, college students; $25 week; introd. Radiolite. Rm. 1505, 64 W. Randolph.

IMMEDIATELY.

INDUSTRIOUS MEN

JUNIOR SALESMAN

LITHUANIAN

salesmen to call on inquiries new Lith. project. Will finance. Boulevard 5652, MR. BURKE.

MAN WITH CAR

MARRIED MAN.

Men—Catholic, with Cars.

PAINT SALESMAN

RADIO SALESMEN.

Salary and Commission.

RADIO SALESMEN.

15%—EXPERIENCED.

RADIO SALESMEN

RADIO SALESMEN

REAL ESTATE SALESMEN.

Our Business Is Good.

Real Silk Hosiery Mills

SALARY AND COMMISSION

WANTED—MALE HELP.

Salesmen, Solicitors, Etc.

SALESMEN

Our 42d anniversary sale is going over big. Our men are making money and have many real prospects to call on. We will add 10 neat appearing, energetic men, who are capable of working well qualified leads, to our sales organization today. If you are sincere and desire a connection that means some real pay checks for you apply this morning from 9:30 to 11:30 for interview.

Harmon National Realty Trust

R. 207, 140 S. Dearborn

SALESMEN.

Make $6 an hr., spare or full time; no exp. nec. Health and Hospital Service, Inc. Call 11 a. m. sharp today, 75 E. Wacker-dr., 23d floor.

SALESMAN.

To a man past 35, one with road experience preferred, who desires to remain in Chicago, we can offer a highly remunerative, dignified, permanent position. References required.

SEE MANAGER.

Suite 402, 6 N. Clark-st.

SALESMEN—WE ARE ABOUT READY TO open a new subdivision with residence, apartment, and business frontage. We require the permanent services of qualified salesmen. This is Chicago's oldest real estate institution.

See Manager.

H. O. STONE & CO.

Suite 402, 6 N. Clark-st.

SALESMAN.

The services are wanted at once; salary and commission basis of an experienced real estate salesman to sell city and Park Ridge property. He will work on leads from newspaper advertising. Absolutely no canvassing or digging up of prospects. This is an opportunity for a good man to make a permanent and profitable connection. Must have a car. See Mr. Carr, R. 616, 29 S. La Salle.

SALESMEN.

Men with vacuum sweeper, electric appliances, sewing machines, aluminum ware or Fuller brush experience can make a profitable and permanent connection with the livest deal in town. Remuneration large to those who are producers.

Rm. 622, 160 N. La Salle.

SALESMAN—BY EASTERN MILL MANUfacturing tapestries, damasks and ...

SALESMEN—SECURITIES.

SALESMAN—EXPERIENCED.

SALESMEN

Salesmen—3 Real Workers

SALESMEN.

SALESMEN.

WANTED—MALE HELP.

Salesmen, Solicitors, Etc.

SALESMAN,
SCREW MACHINE
PRODUCTS.
Must be experienced.
Age twenty-five to thirty.
A good salary and excellent opportunity. State age, education, and experience.
Address C Y 267, Tribune.

SALESMEN WANTED,
FOREIGN SPEAKING,

by large concern; must be ambitious, between 30 and 50 years of age; salary, commission and bonus; permanent work.
FRED'K H. BARTLETT CO.,
[illegible] TITLE & TRUST BLDG.,
69 W. WASHINGTON-ST.
ROOM 507.
MR. A. CARSELLO.
11 A. M. TO 6 P. M.

SALESMEN

Neat appearance and address, to represent national concern in dignified sales position; must have car. Only high grade men seeking permanent connection considered. Weekly salary $35 and commission to those accepted. Apply in person, 809 W. Jackson-blvd., 1st floor.

SALESMAN — LADIES' RAYON UNDERwear manufacturer specializing in wonderful value in 50c retailers and up, requires service of man on commission basis who can sell large volume only and is acquainted in this line. No others need apply. Box 452, Realservice, 15 E. 40th, New York.

SOLICITORS.

Few men to fill quota. Salary and liberal commission arrangement for selling newspaper and insurance. Men are averaging between $30 and $50 a week. Call today. Mr. Wagner, 2d floor, 211 W. Wacker-dr.

SOLICITORS.
RAINBOW WET WASH LAUNDRY.
4307 W. Division-st.

SPECIALTY SALESMEN.

Here is your opportunity: $15 to $25 daily; money in your pocket every night; big repeats; unique selling plan; article patented and nationally advertised. MR. BROWN, Suite 1168 First National Bank Building.

SPECIALTY SALESMEN.

Must be clean and aggressive; wonderful opportunity for right man. See Mr. Stern, 6424 S. Halsted, after 9 a. m.

THE ROYAL TAILORS, Inc.,
CAN USE YOU.

If you really can sell and are willing to work hard and keep at it, $75 a week and better, quick promotion.
Every man must wear clothes. Everybody knows the Royal Tiger. Low prices, high quality, genuine service, make 85% repeats. fine leads furnished.

Ask for Mr. Gass.
731 S. WELLS-ST., CHICAGO.

Truck Salesmen, Attention.

If you are looking for a connection with a live organization and a truck that is easy to sell, see Mr. Mackenzie at 3919 S. Michigan-blvd., from 9 a. m. until 2 p. m.

UNION MEN ONLY.

A chance to make some extra money. Work with members of organized labor in Chicago interested in this proposition. No selling. See me evenings after 7 p. m. Suite 1200. 30 W. Washington-st.

WALLPAPER SALESMAN

for outside work calling on decorators. Must have car. Give full information in your letter. Address G F 416, Tribune.

WANTED
MEN WITH ABILITY.

Good appearance and a background that will enable us to quickly develop them for a responsible position.
Those selected will be given an unlimited training and every possibility to advance rapidly. We are forming a new national sales organization for an old established manufacturer. Call in person only, 10-12 a. m. Thursday, Room 1109.

MEDICAL AND DENTAL
ARTS BLDG.,
185 N. Wabash-av.

YOUR CHANCE
FOR SUCCESS
THIS IS A POSITION FOR AN AMBITIOUS MAN over 30 years of age.

Must be willing to work and want a permanent position. Large rate of commission quickly paid. Liberal expense provision made.

I represent a financially responsible firm well advertised in Chicago papers. If you have sales experience, I can start you in this field at once. No traveling. I will also consider one or two beginners and teach them our methods of salesmanship and give my personal help. This is an opportunity to connect with a live, well advertised firm selling the same line for more than a quarter of a century to thousands of satisfied customers. References exchanged. This is a sound conservative selling position with a good future. APPLY IN PERSON ONLY TO R. J. McMASTER, Suite 1230, Hotel Morrison, from 10 a. m. to 3 p. m.

Miscellaneous.

MAN WITH CAR

for special Sunday work. Liberal compensation. Apply today, 10 a. m. to 8 p. m.
B. MAHONEY,
Metropolitan Realty,
SUITE 706, 134 N. LA SALLE.

Exhibiting Merchandise.

Special work for high type young man of good education and appearance, who would like permanent connection. Apply at Room 1488, Pure Oil Building, 1:30 p. m. today.

MEN OVER 24.

This work suitable for men holding other positions; short hrs. and small pay to start. No selling. Write or call 9 a. m. to 8 p. m. R. 1212, 105 W. Monroe.

A MAN

of settled habits, capable of taking hold of a responsible position.
ROOM 202, 168 N. MICHIGAN-AV.

NEAT APPEARING MAN

to work with manager. Good future for right man. H. W. Johnson, Suite 826, 30 N. La Salle. Call 10 a. m. to 8 p. m.

BOY.

Collector and helper for newspaper route; must live in neighborhood. GOTTLIEB, 5042 S. Marshfield.

MEN — MAGAZINE, ATTENTION! HAVE opening for two field managers and six men to fill crews; new department; new offers; front money paid daily. 508 S. Dearborn-st., R. 1135. Ask for Magazine Mgr.

MEN—LIVING SOUTH; TO CALL ON REGular customers; exp. not necessary; advancement; permanent work; good pay. FULLER BRUSH CO., 1344 E. 63d, 9-12.

MEN—YOUNG, OVER 21, INTERESTED IN good earnings and chance for advancement. Apply 2:30. FULLER BRUSH CO., 162 N. State, R. 1311.

MEN — WILL EMPLOY 5, WILLING TO work; neat appearing; permanent position. Expect to start about $30 per week. R. 714, 10 S. State-st. Mr. Komad.

MEN—WITH 7 PASS. CARS. NEW PREferred, for Sat. and Sun. work, by hour. 1119 N. Wells-st. Div. 2049.

SKIP TRACERS—EXPERIENCED, ON INstallment accounts. Apply Rm. 600, 1906 Wabash-av.

MEN—EVENING WORK; NOW EMPLOYED; salary and commission; no selling. Room 608, 228 W. Adams-st.

MEN — NEAT APPEARANCE, $30 WEEK and bonus. Call on successful business men. Gentiles. Rm. 1164, 53 W. Jackson.

MAN — WHITE, TO CLEAN HALLS AND wash windows; $50 month, room and board. 1455 E. 60th-st.

MEN—EARN WHILE YOU LEARN THE real estate business. Mr. Dibble, 3d flr., 100 N. La Salle-st.

MAN—INTELLIGENT, WHITE, MARRIED, 3 hrs. work day or eve.; good pay. Must live N. or N. W. Address G H 428, Tribune.

MEN—6 YOUNG, TO TAKE ORDERS FOR nationally known product; experience not necessary. Rm. 408, 222 N. Wells-st.

BAKER'S HELPER—6 DAYS A WEEK, Sundays; no Saturdays. 4526 W. Harrison. Phone Van Buren 1969.

COLLECTOR—EXP. GENTILE. SALARY. Apply Room 1900, 185 N. Wabash.

DRIVERS—EXP., LIVING ON SOUTH SIDE. 550 E. 36th-st., Mr. King.

MEN—WITH CARS. UNUSUAL OPP. TO make big money. 11 S. La Salle. R. 1821.

MAN—WITH TRUCK OR ABLE TO BUY one. 1312 Fulton.

WANTED—MALE HELP.

Miscellaneous.

POSITIVELY.
LEADS
DRAWING ACCOUNT

100
SUMMER RESORT
SALESMEN
AND
SALESLADIES

TO SELL
LILY LAKE.
Experience not necessary.
Just convince us
You want to work
and
We'll do the rest.

SAMPSON, SEX & CO.
139 N. Clark, 14th Fl.

EXTRA MONEY
Spare or Full Time.

Real big money can be earned by working with me, making appointments for me. This is a high class out-door selling proposition. You make appointments on my leads. And I will do the selling. Selling ability will help, but experience not necessary. Here is the opportunity to use your spare time and turn it into cash. Write giving age, phone no., etc. Address E O 534, Tribune.

YOUNG MEN,

17 to 22 years of age, neat appearing, high school graduates intending to enter college next fall or college men temporarily out of school for financial or other reasons. Salary $18 a week, plus.
$175 TOWARD TUITION.
Plus liberal bonuses. Call only between 10-12 a. m. or 3-5 p. m., 330 S. Wells-st., Room 1020.

ITALIAN.
ALL OR SPARE TIME.

High class man, neat appearance, 30 to 45 years of age who has lived in Chicago at least 3 years, for a real live proposition. No experience necessary. Big money for live wire. Call THURSDAY EVENING between 6 and 8 p. m. Ask for MR. GEANNINI.
OLIVER SALINGER & COMPANY,
RM. 660. 31 S. CLARK-ST.

TWO MEN

to show buildings on the North Side; steady work; references. Rm. 312, 208 W. Washington-st., 10 to 4 o'clock.

INTERPRETERS.

GERMAN, HUNGARIAN, BOHEMIAN, POLISH, LITHUANIAN, ROUMANIAN, GREEK SPEAKING MEN AND WOMEN. WONDERFUL OPPORTUNITY FOR THE RIGHT PARTIES. APPLY TODAY IN PERSON FROM 10 A. M. to 4 P. M.
E. BRASSOVANYI & CO.
315. 160 N. La Salle-st.

3—YOUNG MEN—3

Openings for 3 young men of neat appearance and fair education, to travel with manager in Illinois, Indiana, Michigan, Wisconsin, and eastern states. Income while training. Permanent employment and advancement to those qualifying. Apply by phone or in person. MR. THOMPSON, Leland Hotel, Leland and Racine.

YOUNG MEN.

Neat appearing, fair education, 18 to 23 years of age; for pleasant outdoor work.
SALARY $20 A WEEK
plus a liberal commission. Call only between 9-12 a. m. MR. ATHERTON, 57 E. Jackson, 5th floor.

DEMONSTRATORS

for house cleaning necessity in department store; joint guarantee. 6425 So. Western-av.

MAN WANTED.

Must be over 25, industrious, neat appearing and trustworthy. I want a man who is looking for a chance to prove his business ability. Such a man will be assured a permanent position with better than average income. Prefer a man with some selling experience. Apply Room 300, 100 N. La Salle-st.

MEN.

We can offer to 3 men with good reputation a position with this organization. Prefer men who can show a record of consistent employment with one organization over a long period of time.
Rm. 622. 160 N. La Salle.

HOUSEMAN.

Japanese or Filipino—Young man with private residence experience and references; for permanent, good position. Inquire 1951 Lawrence-av.

CAPABLE MAN.

We require the services of a capable man with bookkeeping, clerkship or other business experience who is willing to give conscientious application to his work.
Rm. 622. 160 N. La Salle.

YOUNG MEN,

age 17 to 19 years, to do special campaign work for the Periodical Sales Co., must be intelligent and neat appearing; experience not necessary; we train you. Apply 11 a. m. to 2 p. m. to MR. EDWARDS, Room 80, 1104 S. Wabash-av.

DOORMAN,

Young man, neat appearing, with pleasant personality for full time position as doorman; must be 6 ft. or over in height. Apply Thursday at 12 noon, Granada Theater, Sheridan and Devon.

Neat Appearing Young Man,

Age about 20, well mannered and some high school training, capable of handling customers; $25 per week to start. Rapid advancement. Phone Euclid 9300. MR. SEYMOUR, 9 to 11 a. m., for appointment.

SALESMEN—2, SECURITY, ESTABlished financial institution, capable of addressing bankers and business men; permanent; references required. Apply 9 a. m., Room 601, Straus Bldg.

MEN—WE CAN OFFER TO A NEAT AND DIGNIFIED GERMAN SPEAKING MAN OF FROM TWENTY-FIVE TO FORTY YRS. OF AGE A LUCRATIVE CONNECTION WITH A WORTHWHILE REMUNERATION. CALL TODAY. A. NEISIUS, 160 N. LA SALLE-ST., Room 315.

SWEDISH OR NORWEGIAN

speaking man to work with manager. Good future for right man. H. N. JOHNSON, Suite 826, 30 N. La Salle-st. Call 10 a. m. to 8 p. m.

USHERS.

Neat appearing, courteous young men, for part and full time positions as ushers. Apply Thursday at 12 noon, GRANADA THEATER —Sheridan and Devon.

WANTED.

A FEW MEN OVER 25 FOR SAT. AFTERNOONS AND SUNDAYS. EXP. NOT NECESSARY. APPLY 10 TO 8 P. M. ROOM 800, 134 N. LA SALLE-ST.

IRISH CATHOLIC

for special, steady work. Apply 10 a. m. to 8 p. m.
MR. B. MAHONEY,
ROOM 706. 134 N. LA SALLE.

COLLECTOR.

Collector and assistant for newspaper route; must live in neighborhood. GOTTLIEB, 5042 S. Marshfield.

MAN WITH CAR.

We will pay $15 per trip on Sunday. Must be good driver, have closed car, and be willing to do some extra work 3 eves. per week. Address G E 294, Tribune.

MAN—PARTNER FOR THIRD INTEREST in patented automatic automobile emergency lever; have working models in practical use; man desired must be able to devote time. For appointment call Vincennes 0236.

MEN—YOUNG, SALARY $18 A WEEK. Neat appearing, high school training, 17 to 21 yrs. of age, for pleasant outdoor work, plus liberal bonuses. Call only between 9 and 12 a. m., 431 S. Dearborn-st., Rm. 1017.

GENERAL MAN — AROUND PRIVATE home; must understand care of greenhouse, garden and oil burner in home; single man, white, age 35 to 40; give phone number in reply. Address H M 212, Tribune.

CHAUFFEURS.

Yellow Cab Co. is paying high commission to experienced drivers. 57 E. 21st-st.

A PERMANENT POSITION

to a man with a car who can qualify for executive position in a few months. Call at Factory, 1238 Fullerton-av.

COLORED MEN.

Neat appearing, 100, at once, for steady job; good pay. 5240 Cottage Grove-av.

MEN.

Spare time work; pays good money. Apply Room 702, 6 N. Michigan-av.

MEN—NOW EMPLOYED CAN ADD SEVeral dollars each week to their income by working 4 hrs. day or evenings. Investigate by writing. Address H M 516, Tribune.

MAN—YOUNG; TO DELIVER GROCERIES; full time; licensed driver; references required. 5516 Broadway.

MAN—TO WORK IN AND MANUFACTURE radio spec.; $20 wk. to start. 700 E. 40th-st., 1st fl. rear. Call today only, before 11.

MEN—YOUNG, TO SELL CONFECTIONS IN theater. Apply 11 a. m. Star & Garter Theater, Halsted and Madison.

WANTED—MALE HELP.

Miscellaneous.

AMBITIOUS MEN.

DO YOU WANT TO MAKE MONEY IN YOUR SPARE TIME? HEAR

JAMES ELWIN DANIELS,

THURSDAY, APRIL 18, AT 8 P. M., IN HIS GREAT TALK ON SALESMANSHIP.

WISE OR OTHERWISE.

High class men, 25 to 45 years old, who have lived in Chicago 3 years or more, will find this a real opportunity.
Enroll for full course of FREE lectures on salesmanship. Positions to those who qualify.
THURSDAY, APRIL 18, BETWEEN 7 AND 8 P. M.
OLIVER SALINGER & CO.,
FIRST NATL. BANK BLDG.,
31 S. CLARK-ST.

DID YOU KNOW THIS?

We will increase your earnings immediately by employing you in your spare time. We will train you without cost to you during your period of service with us and if you are dependable, will advance you rapidly to a position of responsibility and large earning power.
Our requirements are that you be a Chicago resident 5 years or more, 30 years of age or over, and can furnish personal character references.
See MR. FOX, 9 A. M. TO 8 P. M.
H. W. ELMORE & CO.,
Suite 346. 29 S. La Salle-st.

ITALIAN GENTLEMEN.

MANAGERS (2).
SALESMEN (10).

BETWEEN 25 and 40 years OLD, NEATLY DRESSED FOR HIGHLY DIGNIFIED SALES CONNECTION. WE CAN OFFER SUCH MEN A PERMANENT WHOLLY SATISFACTORY ARRANGEMENT.
G. MANZO, 315, 160 N. LA SALLE-ST.

COLLEGE STUDENT

or teacher wanted for vacation; splendid experience; salary, $245 for 70 days. Address A H 280, Tribune.

Employment Agencies.

Art Director, Agcy......$7,500

SALES MGR., fleet trucks $6,000
COPY WRITER, auto accts. exp. $5,000
ARTIST, furniture $5,000
ADVK. MGR., retail merchandise $5,000
SALES MGR., sheet metal exp. $4,000
DESIGNER, children's clothes $5,200
SUPT., brass foundry, mach. shop $4,200
DESIGNER, heavy machinery $3,600
SUPT., brass rolling mill $4,200
FOREMAN, malleable foundry .... Depends
FOREMAN, foundry core room .... Depends
TIME Study Men [5], mach. shop exp. $2,700
DRAFTSMAN, detailer $2,600
ACCT., mfg. costs $4,200
AUDITORS, traveling $4,000
AUDITOR, mfg., public exp. $3,000
ACCT., credit, finance exp. $3,000
ACCT., merchandise firm $2,400
CREDIT, auto finance exp. $2,400
SALESMEN, bank advg. $5,000
SALESMEN, radio jobber exp. $4,000
SALESMAN, elec. equip. exp. $4,000
SALESMEN, elec. equip. exp. $4,000
SALESMEN, industrial oil $3,500
SALESMEN, tractor exp. $3,000
SALESMEN, books $2,400
SALESMEN, mech. college tr. $1,800
BKPR., knowledge acctg. $40
BKPR., young $35
COST CLERK, experience $40
STENO., good opening $32.50
TYPISTS [5], general detail $27.50
CLERK, ship. exp., ladies' ready to wear $25
BOYS, several, H. S., Gentile $60-75

The HONES CORPORATION,
20 W. JACKSON-BLVD. 9TH FLOOR.

CHIEF DRAFTSMAN

Machine manufacturing .... $4,200 up
FOREMAN, must be A1 executive $3,000 up
INDUSTRIAL ENGRS., 2 .... $3,600-$7,000
TIME STUDY MAN, mach. $3,000
MACHINE INSPECTOR .... $2,700 up
MECHANICAL DRAFTSMAN to work in squad boss .... $2,700 up
ELECTRICAL DRAFTSMAN, switchboard, etc. $2,700
8 GENL. MECH. DRAFTSMEN .... $1,800-$3,000
MACHINE DESIGNER $300
ELECT. ENGR., recent grad. $150

ACCOUNTANTS

General and cost $3,000
SENIOR ACCOUNTANT, public $3,000
CREDIT MAN, automobile exper. $2,100

BANK MEN

See our Mr. Lewis today. At least 30 bona fide openings, all departments ...... $65-$275

CLERICAL DEPT.

Steno.-secty. $140	Stockman $100
Licensed barber..Open	Steno.-clerk $125
Typist-biller $100	Record clerk $100
Traffic clerk ....Open	Spanish typist ..$125
Jr. clerks ....$75-$95	Adv. clerk $100
Sales dept. clerk.$100	Production, cost.$150
Frt. rate clerk..$150	Office boys ....$60-$75

O'Shea Employment System,
64 E. JACKSON, ROOM 800.

Intelligence Bureau

3 STENOGRAPHERS, LOOP JOBS $150
SALES CORRESPONDENT $130
SALESMEN, COLLEGE MEN $25
RADIO SERVICE MEN $35
JR. STENO., FOOD PRODUCTS ....OPEN
TYPISTS, GEN. OFFICE CLERKS $110
2 OFC. CLERKS, GOOD AT FIGURES $90
YG. CHAPS, TECHNICAL WORK $22

PRINTERS—SHOP—HOTEL.

PRINTER, ALL AROUND MAN, PREFER COUNTRY SHOP EXP. ....SALARY OPEN
4 AUTOMOBILE STOCK CLERKS $25
HOTEL CLERKS, MANY JOBS..$100, R. UP
WALL WASHERS, PAINTERS ....$100, R.

Lino oprs. $50	Gardeners ..$125-150
Gordon Fdrs. ..$18-25	Housemen ..$100,r.up
Two-thirders ..$22.50	Elevator boys.$75-80
Compositors $40	Dishwashers ....$18,b.
Cyl. feeders $35	Lock. rm. boys$70,rb.
Station attend't ..$25	Auto mechanics ..$45
Arm.-stat. wind...70c	Spot welder 65c

BOYS—BOYS

10 H. S. grads., learn insurance, $16; 12 banks, $16; 8 errands, $15; 7 learn printing, $16; 10 offices, $16; learn elec., $16.
162 N. STATE, ROOM 709.

Amer. Assn. Engrs.

SUPERIOR TECH. SOCIETY SERVICE READY TO SERVE YOU IN OUR NEW HOME.

A1 arch. dfts., apt. bldgs. $325
Mach. shop foreman $250
Mech. drafts., piping ....$225-$250
Str. steel conc. dfts. ....$225-$250
8 S. MICH.-AV., SUITE 805. RAND. 9085.

Engineering Agency

FOUNDED 1893. TERMS. NO CASH.
Sales engr., bldg. matel. exp., comm and $175
Bridge designer $225-260
C. E. univ. grad., bldg. con. exp. .$200-250
Building estimator, univ. grad. engr., expd. with Chgo. genl. contr. $250-400
Draftsman, power plant exp. $130-140
Draftsman, machinery detailing $150
Draftsman, small parts design $175-200
Asst. sales mgr., elec. supplies $850
53 W. JACKSON-BLVD., SUITE 1662.

DRILL PRESS ..$25	WELDER 80C
Solderer 55c	Millwright 70c
Handyman 50c	Boys ....$60-$65
Electrician 75c	Machine repair ...75c
Laborer $27	Punch press ...P. W.
Stock man $30	Machinist 80c
Yg. man, chem. $90	Factory, nights $27
Boilermaker 75c	Warehouse $24
Lrn. polishing $30	Maintenance 70c
Frt. car repair ..65c	Radio drill 70c

GARDEN CITY AGCY., 40 N. Wells, R. 524.

DAVIS PERSONNEL.

A-1 BOOKKEEPER, LOOP $175
STENO., 22-25 YEARS, LOOP 150
2 BILL CLERKS-TYPISTS, LOOP 140
STENO., 20-22 YEARS, LOOP 130
CLERK, 22-25 YEARS, S. WEST 125
OFFICE BOYS, 17-18 YRS., LOOP 65
20 E. JACKSON, ROOM 1202.

30 Auto Mechanics

6 MECHANICS' HELPERS ....$25-$30
12 FORD OR CHEV. MECHANICS...$35-$50
3 BODY AND FENDER MEN ....$1 HR.
16 CAR WASHERS ....$25-$40
8 FLOORMEN AND POLISHERS ....$25-$35
VULCANIZER ....$4 AUTO WRECKER $25
CHICAGO GARAGE OWNERS' EXCHANGE,
309 S. LA SALLE-ST. ROOM 101.

FILL. STA. ATTDS.—GREAS.

BENCH HANDS. DUCO SPRAYERS.
20 AUTO WASHERS. 10 HANDY BOYS.
2 IGNITION MEN. 3 GREASERS.
Welders, Floormen, Polishers, Mechanics.
KELLY AGCY., R. 423, 312 S. CLARK-ST.

"ASSOCIATED SERVICE."

Bkkprs.; stock brokerage exp. $175
Rate Clerk; railroad exp. $140
Clerks; college education; loop $115
Stenographer $150
Boys for office work $60-70
1006 PUTNAM BLDG., 10 N. CLARK-ST.

CORBOY SERVICE.

SECY.-A1 STENOG., UNUS. OPP. $50
20 W. Jackson-blvd. Rm. 1508. Wab. 0294.

CHICAGO RAILWAY AGENCY—
RATE CLK. ....$141; 2 BOYS ....OPEN
RATE CLERK, $185.
220 Grand Central Sta., Harrison and Wells.

CHICAGO PLACEMENT SERVICE—
SERVICE MAN, 63d-st. $60
ROOM 9. 6341 S. HALSTED-ST.

RADIO SER. $40	LABORERS $55
Kitchenmen $25	Blacksmith helper.

ROYAL EMP., 2D. 30 N. WELLS.

BOYS $18	ASSEMBLERS 65C
Lathe 80c	Machinist 80c

TUTHILL, RM. 523, 40 N. WELLS.

MEN—YOUNG, GOOD FACTORY WORK; Boys, learn trds. West Town, 3939 Madison.

1ST CLASS BUTLERS, CHAMBERMAIDS, Pr., 1st cl. rf. See Mrs. Baker, 60 E. Elm.

PRIV. CHAUFFEURS, $35-$40; CPLES., $150-200; 9:30 a.m.-5 p.m. 3407 Brdwy.

BOYS, $17; PAINTERS, HDY. $125
LOOP EMP., 160 N. Wells, R. 505.

WANTED—MALE HELP.

Employment Agencies.

Consolidated Agencies
A National Organization.

AUDITOR, traveling expenses and $350
COST ACCOUNTANT, out of town $250
BOOKKEEPER, full charge, loop $175
2 ASST. BKPRS., small office $125
ASST. CASHIER, stocks and bonds $275
BOND TELLER, some accounting $200
BOOKKEEPER, stocks and bonds $160

Bond Executive

Take charge bond dept. in bank.$300-$350
CREDIT MAN for bank ....$175-$200
SAVINGS TELLER ....$135-$150
2 CLEARING HOUSE CLERKS $100
COLLECTION MAN, installment exp. $125
COLLEGE GRADUATE, excell. future..$125
JR. ACCT., commercial firm ....$110-$120
TYPIST, BILLING and CLERK, loop ..$115
JR. EXECUTIVE, college educ. $125
OFFICE CLERK, good penman $100

Jr. Clerk

AGE 18-19, La Salle-st. bond house $70-$75
STENO.-CLERK, national firm ....$25-$30
TYPIST-CLERK, little exper. ....$75-$80
STOCK CLERK, will train $75
BEGINNER STENO. ....$80-$90
STENO., Northwest Side $125
COLLECTOR, South Side firm $125
JR. BKPR., take charge small set $140
2 RECORD CLERKS $25
TYPIST-BILLER, lumber exper. $32
STENO.-SECY., loop, asst. to sales mgr., good future $30

Boys—Boys—Boys

12 openings in banks, brokerage houses, insurance, railroad and commercial offices ....$15-$18
11th floor, 209 S. State-st.

JACKSON AGENCY

CREDIT MAN, tires or allied line exp. $200
BOOKKEEPER-CASHIER [bond-invest.] $175
BANK MEN, all departments $65-250
STENOGRAPHER, young $125
HIGH SCHOOL GRADUATES for junior clerical positions $75-100
STOCK RECORD CLERK $90-120
TYPISTS and typist-clerks $85-110

TECHNICAL SCHOOL GRADUATES $100
CHEMIST, metallurgist $250
CHEMIST, research $200
MECH. DRAFTSMEN [30] $130-300

COLLEGE GRADUATES

Special advertising work, no pre. exp. $150

HIGH SCHOOL GRADS.

Sales work, no previous exper. nec. $125

SALESMEN
$1,800-$3,000

Laundry equipment ....$125, comm. and exp.
Paint Spray Equip.
Wholesale Groceries
Paint and Lacquers
Bulk Food Products
Coarse Paper
Auto Accessories
Specialties

20 E. JACKSON, RM. 703.

YOUR POSITION HERE!

Paperhangers ..$1.25	Cooks ....$35-$40
Painters $1	2d Cooks $30
Punch press 60c	S. O. Cooks $25
Pol. and bufrs. $1.25	Rest. cooks ..$90,r.b.
Grinders 85c	Soda dispens. $25
Rough hd. scr. ..60c	Pastry bakers $25
Acet. welders 70c	Waiters $20,b
Bench machs. 75c	Bus boys ....$65,b.
Radio serv. $40	Counter $25
Sheet metal $1	Pan washers ..$18,b.
Carpenters $1	Kitchen ....$60,r.b.
Paint spray 60c	Flunky ....$85,b.
House wire $40	Laundry ....$70,r.b.
Furn. finish $30	Porter, lobby $90
Boys $22.50	Elevator $75
Mattress mkrs. 75c	Vacuum men ....$80,b.
Mechs. helpers $25	Brass polish ....$85,b.
Service sta. $30	Housemen ....$65,r.b.
Elevator $25	Janitors ....$70,r.b.
Factory $25	Col. porters ....$20,b.
Shipping clks. $35	Col. kitch. ....$18,b.
Timekeepers $30	Col. Hsemen $90
Gen. office $25	Auto greasers $30
Addressograph $25	Car wash, priv. $35,r.

CALL AT OUR NEAREST OFFICE.
406 S. DEARBORN-ST., 2D FLOOR.
101 S. WELLS-ST., 2D FLOOR.
306 W. MADISON-ST., BANK FLOOR.
109 N. DEARBORN-ST., 4TH FLOOR.
LA SALLE WASHINGTON
MORRELL FRANKLIN

WDWKG. ENGRS. $7,500

CREDIT MAN, Auto finance $200
TIME STUDY, Mfg. plant $225
SUBSCRIPTION MANAGER $250
COST ACC'TANT, Auto $300
HEATING DRAFTSMAN $150
CREDITS, COLLECTIONS, Mfg. $200

Ind. Engrs. $4,800	Jr. Ind. engrs. $200
Prod. mgr. $250	Steno.-secy $150
Typ. clks $110	Bank tellers $135
Clear. hse. clk. $90	Jr. clerks $18-20
Jr. shp. clks. $22	25 boys $16-18

FACTORY DEPARTMENT.
ASST. MGR. AND WIFE ....$150 APT.
HOUSEMAN AND WIFE, German $125 Apt.
HOUSEMAN, A-1 openings $90-125
FOREMAN, Tin shop $225
PAINTERS-DECORATORS $125-150

Paper hangers $45	Cabinet mkrs. 75c
Gordon feeders $30	Night clerk $100
Bus boys $15	23 boys $14-18

S-H-A-Y, 14 W. Washington

TRAFFIC MGR., $200

Claim traffic man $175
Traffic man, private corp. 190
Credit mgr., furn. exp. 175
Credit man, loop 150
Sales order dept. clerk 130
Order dept. clerk 125
Steno.-secty. 150
3 college grad., no exp. 100
Clerk, jewelry house 80
Stock boy, jewelry house 80

10 Office Boys, no exp....$70
EMPLOYMENT EXCH.,
RM. 908, 220 S. STATE-ST.

BUSINESS MEN'S.

SALES MGR., $5,200; Branch Mgr. Plbg., $5,000.
PROD. BODIES, $3,600; M. E. Press Stl., $4,000; Prod. Drop Forge, $3,600; Fdy. Supt., $3,000; C. E., $1,800; Chem. Paper, $1,500.

COUPON TELLER, LP..$140

FREE HAND MARKER, SHIPPG. RM. ..$110

Stock Rec. $110	Traffic Clk. $110
Typist-Clk $110	Begr. Steno. $110
HOUSEMAN $125	General Ofc. $90
Secy., Loop $150	Ofc Boy $80

209 S. STATE-ST. 7TH FLOOR.

ALL TRADES BUREAU,
WE NEED BOYS.

23 Boys—Jobs Open...$15-$20

2 housemen $90	Kitchen men $80
7 bus boys ....$65,m.	Bell boys $90
Porters ....$18,r.	Laborers ....50c hr.
Painters $140	Dishwashers ....$18,m.

40 skilled machine shop men ....50c-$1.50
Many shipping, stock, factory, etc..$18-$29

Printers-Pressmen-Feeders.

Always PRINT SHOP jobs paying..$18-$65
309 S. LA SALLE-ST. ROOM 101.

10 BOYS ....Open

5 White Housemen, $90-$125; 10 Painters, open. 3 Col. Housemen, open. Young Man for priv. family, col., r. b. 3 White Cooks, $25 up. 2 White Chefs, $50 up. 10 Dishwashers.

North Side Consolidated,
Rm. 207, 4750 Sheridan-rd.

BOOKKEEPER, HOTEL EXP. $150
TIMEKEEPER, CONSTR. EXP. 175
ARCHITECTURAL DRAFTSMAN 200
CREDIT MAN, 3 YEARS' EXP. 200
STENOG., 23 YEARS OLD 150
STOCK BOYS [5] $75-90
BOYS, GENTILE 65

"THE OCCUPATIONAL,"
20 W. Jackson-blvd., Room 1409.

BANK PLACEMENT BUR.

BANK PERSONNEL.
COMMERCIAL BUYER, $150.
COMMERCIAL RECEIVER, $140.
SAVINGS TELLER, $140.
BURROUGHS BKKPRS., $105.
BANK FLOORMAN—POLISH, $125.
NIGHT WATCHMAN, $125.
PHONE RANDOLPH 4307.
1809 BANKERS BLDG. 105 W. ADAMS.

TO EXECUTIVES
AND JUNIOR EXECUTIVES,

employed or unemployed, we offer a definite effective service in locating openings. Not an employment agency.
ROOM 1309,
20 W. Jackson-blvd. Open until 9.

ASSEMBLER 45C	FRY COOK $35
Boy elec 40c	Kitchenmen ....$65,r.b.
Learn trade 40c	Houseman $100
Machinist $1	Bus boy ....$18, m.t.
Washer, greaser..$35	Stk., elec. $25

Millwright, lathe hand, tool and die maker, out of town, top wages and steady employ.
MONARCH AGENCY, 30 N. Wells, R. 401.

REDFIELD PERSONNEL.

COLL. CORRES., some exper. $125
STENO., A-1; some college; loop $150-175
STENOS. [2] bright, snappy $130
BOY, filling station, S. S. $85
OFFICE BOYS, learn business $60-70
Suite 1808. 5 S. Wabash-av.

W. & W. PERSONNEL.

CREDIT MAN, automobile accts. exp. ..$200
MACHINE BILLER, R. R. exp.; loop ..$150
STENOGRAPHER, age 21-25; loop $130
CLEARING HOUSE CLK., relief teller ..$110
25 OFFICE BOYS, age 17, loop firms ..$65
19 S. La Salle-st. Suite 1507.

BANK CLERKS, LP....OPEN

Stenographer $30	Stock Clerk $20
Typist-Clerk $22	Junior Clerk $80

BOYS, BOYS ....$15-$18
Cooney-Ryan, 20 E. Jackson.

SALES CORRESPONDENT $175
Steam fitter, refrig. exp. ....20c hr.
Office clerk ....20c hr.
NORTHCENTER BUREAU,
1951 Irving Park-blvd. Rm. 205.

RIVETER $30	MACHINIST 90C
Lathe $45	Elec'l helper 60c
Punch press 50c	Wood shaper $45

ACME AGENCY, 40 N. Wells, Rm. 522.

SALESMEN—EXPERIENCED MEN, CALL before 1. SALESMEN'S SERVICE ASSOCIATION, Room 208, 309 S. La Salle-st.

CLERKS, COOKS, KITCHENMEN, BUS boys, dishwashers. HARP, 160 N. Wells.

WANTED—MALE HELP.

Employment Agencies.

Guaranteed Positions!

COST ACCOUNTANT; N. W. Side $225
SALES PROMOTION; advertising $4,000
SR. ACCOUNTANT, commercial; perm. $3,000
TRAV. AUDTR., 5 yrs. lrge. corp. exp. $3,600
SALES PROMOTION, whol. groc exp. ..$200
COUPON TELLER, bond house exp. $200
ASST. AUDITOR, under 30 ....$150
BKPR., installment exp. $150
CASUALTY UNDERWRITER, 5 yrs. exp. $225
JR. ACCOUNTANT, comml. firm $150
CREDIT MANAGER, mfg. exp. $225
ORNAMENTAL IRON DRAFTSMAN $225
DRAFTSMAN, plant layout $250
DRAFTSMAN, E. E. power plant $250
DESIGNER, spec. machy. $250
TIME STUDY MAN, 2 yrs. exp. $175
PRODUCTION MGR., sheet metal $300

STENO.-SECY., $150-$175.

STENO. and CLERK, sales personality. $125
STENO., for club ....$25, rm.-board
BEGINNER STENOGRAPHER $100
JR. SALES CORRESPONDENT, radio ..$125
COLLECTOR dept. store exp. $130
COLLATERAL NOTE CLERK $100
ASST. BKKPR., very light steno. $110
SPANISH CLK., export dept. $100
ASST. BKKPR., student in accts. $100

HIGH SCHOOL GRADS., $75.

Shipping Clerk $30	Stock Clerk $20
Burroughs Bkkpr. $25	Bank Clear. hse. $85
Comptometer $100	Soda dispenser $25

SALESMEN, $150-$500

3A1 SPECIALTY MEN ....$60-75 wk.
SALES Architects, contrs., N. Y. City $6,000
RADIO DEALERS, Chicago exp. $3,000
JR. EXECUTIVE, paint-varnish $3,000
JR. EXEC., Laundry supplies $200

Office devices $200	Machinery $225
Paper boxes $175	Radio ....$125, comm.
Awnings $200	Fencing $200
Sanitary Prod. $165	Tools, Jr. $150
Advertising $225	Soap $175

Glader, Incorporated
220 S. State-st., 12th Floor.

BETTER JOBS

PACKER [radio or furniture] take chg. $35
Sheet Metal Worker, layout 90c
INSPECTORS, machine shop 70c-85c
WASHING MACHINE REPAIRMAN $35

Paper Jogger $25-$40	Bench Hand 65c
Doorman [6 ft.] ..$32	Carpenter 65c
Solderer 65c	Tinner 70c
Electrician 75c	Cabinet Maker 80c
Armature Winder ..$1	Paint Sprayers 60c
Elec. Welders 75c	Paint Tinter $35
Machinist ....85c-$1	Coil Winder [r.] 50c
Stock Boys ....$15-$20	Punch Press 50c
Learn Trades $18	Factory Boys $18
Ford Driver $20	Errand Boys $16
Truck Helper $18	Drill Press 60c
Auto Painters $1	Tool Crib $32
Moulders $1	Truck Ignition $38
Furniture Rubber ..65c	Furn. Finisher 75c
Auto Mechanic 80c	Lathe Hand 85c
Milling Mach. 90c	Planer Hand 75c
Grinders 90c	Radio Help 45c-60c
Assemblers 60c	Bench Vise 80c
Car Washer $40	Shipping Room $22
Porter $22	Janitor $25

HOTEL, RESTAURANT, CLUB, HOSPITAL, ETC.

Hotel Clerk $140	Window Washer ..$135
Hotel Painter 80c	House Officer $125
Doorman $135	Houseman ....$100 bd.
Houseman $100	Vacuum Man $110
Dishwasher $18	Elev. Opr. ....$85-$100
Bus Boy $18	Sandwich Man $30
Counterman $26	Soda Fountain $130
Window Washer-Houseman, $100 apt.	Cooks ....$35-$40
	Sandwich Man-Ck. $35
Porter ....$24 bd.	Carver $35

CALL AT EITHER OF OUR OFFICES.
O'SHEA-JACKSON
64 E. JACKSON, ROOM 800.
20 E. JACKSON, ROOM 703.

LATHE, SO. EXP. 60C	BUICK MECHAN. 75C
Milling, som exp. 60c	Ford mechanics 70c
Drill, bench, etc. ..$30	Chrysler mechanic ..75c
Punch press 50c	Auto mechanics 80c
Handyman $25	Truck mechanic $50
Fur. pol.-fin. $85, b.	Auto mechanics $40
Steamfitter, h'dy ..$28	Knight mechanic $40
Electric, handy 60c	Auto mechanic 70c
Arm. winder $30	Auto mech. helpr ..50c
Maintenance $32	Auto mech. helpr ..$20
Painter, hotel $145	Auto greaser $30
Paint. and paper ..$1	Auto washer $28
Painter ....Scale	Garage helper $25
Lathe hand ..70c-90c	Batt. and greas. ..$30
Milling mch. ..70c-90c	Stenographer $150
Machst., handy 60c	Office boy $18
Machinist 80c-90c	Landscape $30
Bench hand 68c	Hotel gardener ..$125
Iron planer 65c	Doorman $70
Tool and die $1.10	Ldry. wringer 75, r.b.
Repair machst. 70-75c	Store room ....70, b.
Facty. machst. 75c	Roadhouse ....$60,r.b.
Hand screw 60c-90c	Houseman ....$90, b.
Machst. maint. 80c-90c	Kitchenman ....70,r.b.
Turret lathe 70c	Counterman, ctry $25
Grinder, ect. 65c	Bus boy, no Sun. 60,b.
Sheet metal 70c	Cook helper ....$22, b.
Buff. and pol. 60c	Cook flunky ..$18, b.
Blksmith helpr. 55c	Cook, 2d $35
Learn trade $18	Cook, cafeteria ..$175
Shop boy $20	Fireman ....70, r. b.

BUSCH AGENCY, 184 WASHINGTON-ST.

"A. R. B." OPENINGS.

Be sure you call today and get placed to go to work at once or on Monday, April 22d.
R. R. FREIGHT RATE CLERK, age 30-35; hrs. 7 p. m.-4 a. m., S. Suburban town $185
RAILROAD CLERK, passngr. dept. exp. $150
CORRESPDT., Sales dept., age 21-25 ....$125
CLERK, Statistical work, loop $125
TYPIST-CLERK, speak French, Spanish $130
CLERK, age 20-23, packing hse. exp. $110
BANK CLERK, clearings dept. exp. $130
CLERK-COMPT. OPR., sales dept. $100
6 STENOGRAPHERS $90-110-125
2 TYPIST-CLERKS, age 22-25, loop $110
STOCK RECORD CLERK, age 20-21, lp. $90
JR. CLERK, age 18, W. S. firm $80
10 OFFICE BOYS, age 17 ....$55-65
No registration fee or advance payment.
American Railway Bureau,
11 S. LA SALLE-ST. SUITE 1139.

TRADE SCHOOLS.

MEN TO LEARN
the Fastest Growing Trade in America, and a Union Card
WHEN FINISHED TRAINING.

Acetylene and Electric Welding; we teach you from the ground up; learn under Master Welders aeroplane and pipe welding, refrigeration and auto welding, general machine and sheet metal welding. Apply at
Illinois Welding Works,
512-14 N. LA SALLE-ST., CHICAGO.

THERE IS MONEY
IN BARBERING.

Easy to learn. I will place any man in best city shops or business of your own on easy terms. Only school in Illinois affiliated with organized shop owners. A standardized course means standardized wages. Be convinced. Call, write, or phone.
MOLER COLLEGE,
512 N. State-st. Superior 5456.

LEARN ELECTRICITY

Learn by doing in a few weeks. Start any time. Day or evening. Call and visit our school or write or phone for free book.
Coyne Electrical School,
512 S. Paulina-st. Phone West 3121.

WELDING.

Electric and acetylene welding; we teach you both trades in a job shop where you can learn from practical welders; see the actual work done; union card given every student at end of course; day and eve. classes. Right Welding Shop, 2445 Elston-av.

Do You Want Good Pay Job?

Become auto mechanic and ignition expert by practical shop training. If not working, we will help you to get a job while learning. Come in, see for yourself, or write.
FEDERAL AUTO ENG. SCHOOL,
2040-42 Washington-blvd. Days or eves.

A-I-R-P-L-A-N-E
APPRENTICE MECHS. WTD

in airplane factory; object govt. license and perm. connection in aviation. Apply 9 a. m. to 8:30 p. m., 3670 Milwaukee-av.

MEN WANTED

to learn Watch Repairing. Good pay and good job. Practical day or night training where you earn while learning. Easy terms. NATIONAL SCHOOL OF WATCHMAKING, 1340 S. Michigan-av. Cal. 3423.

LEARN SWEDISH MASSAGE

Hydrotherapy and Physiotherapy, 6 weeks' course. Day or eve. classes. Write or call NATIONAL COLLEGE. Recog. State Dept. of Reg. and Education. Established 1908. 20 N. ASHLAND. SEELEY 6940.

Learn Aviation, Welding,

Electricity, Auto, Radio, or Elec. Refrigeration; welding with a Union card when qualified. Call or write Mr. Brown, Greer College, 2020 S. Wabash-av. Calumet 4600.

?—SALESMANSHIP—?

Inexp. or exp.; city or traveling. Many positions open. Write, call or phone Harr. 5666 for particulars. NATL. SALESMEN'S TRAINING ASSN., 53 W. Jackson-blvd.

LEARN DRAFTING NOW!

Your spare time enough. Day or eve. Call, write or phone for 80 p. Blue Book, sent free. CHICAGO TECHNICAL COLLEGE, Dept. 460, 118 E. 26th-st., near Mich.-av.

RADIO.

Hundreds of positions open for trained men. CHICAGO RADIO INST., 1338 S. Michigan.

MEN TO LEARN ACME, B. & S., GRIDLEY automatic hand screw machine and design B. & S. cams. After 8 weeks' course earn good wages. Apply A. & L. Mfg. Co., 1120 S. Halsted-st., 2d Floor. Monroe 2871.

Learn Watch Repairing

day or night, by quick modern shop plan. Free book. Chicago School, 549 W. Randolph.

MEN—TO LEARN ACME, B. & S. HAND screw and other machines; after 6 weeks' course make good wages. B. & K. Mfg. Co., 1331 W. Jackson-blvd., 2d fl. Monroe 0753.

LEARN TO BE A BARBER.

Day, night classes; big future. International Barbers' College, 672 W. Madison-st.

LEARN BRICKLAYING, PLASTERG. WITH bldg. contractors; plenty jobs open. Illinois Bldg. Trades, 2000 S. Clark.

LEARN AUTO TRADE WHILE WORKING; pract. ignition, battery, mechanical work. Simplex, 2016 Van Buren. Day or evening.

TRADE SCHOOLS.

BIG MONEY
Mechanical Dentistry

YOUR CHANCE TO ENTER AN UNCROWDED FIELD, A DIGNIFIED PROFESSION, A MONEY MAKING JOB, A BUSINESS OF YOUR OWN.
You can learn in a few months, days or evenings to make plates, crowns, and bridges for dentists. No book work. No educational requirement. Individual instruction. Call, write, or phone for our free book No. 32.
McCARRIE SCHOOL,
1338 S. MICHIGAN-AV.
CALUMET 3422.
Open Mon., Wed., Fri. evenings.

LEARN WATCHMK. IN OUR REPR. SHOP. Fast, sure methods. Small chge. Jobs open. Olson Schl. of Watchmkg., 300 N. Clark, 500.

LEGAL NOTICES.

NEW ORLEANS, MARCH 2, 1929—SEPArate sealed proposals will be received by the Sewerage and Water Board of New Orleans, at the office of the Secretary, Room 401, No. 526 Carondelet-st., New Orleans, up to 12 o'clock noon of WEDNESDAY, May 1, 1929, for: Cont. 102-D Extension to Drainage Station No. 1; Cont. 100-S Miro-st. Sewer Sub-Main; Cont. 101-S Edgewood Gentilly Main Sewer; Cont. 101-S Laying 48 in. Cast Iron Sewer; Cont. 103-S Furnishing Cast Iron Pipe, etc. Plans and specifications may be obtained at the office of the Board. Deposits to guarantee return of plans and specifications will be required as follows: Cont. 102-D $200; Conts. 100-S, 101-S, 102-S, and 103-S, $25 each. The right is reserved to reject any or all bids.
GEO. G. EARL, Gen. Supt.
A. G. MOFFAT, Secretary.

NEW ORLEANS, MARCH 14, 1929—SEPArate sealed proposals will be received by the Sewerage & Water Board of New Orleans, at the office of the Secretary, Room 401, No. 526 Carondelet-st., up to 12 o'clock noon of Friday, May 31, 1929, for Cont. 104-D Furnishing Motors, Switchboards and Accessories for Drainage System, and Cont. 203-D—Lined and Covered Drainage Canal and Pipe Lines in N. Prieur-st. Plans and specifications may be obtained at the office of the Board. Deposits to guarantee return of plans and specifications will be required as follows: Cont. 104-D, $10; Cont. 203-D, $25. The right is reserved to reject any or all bids. Geo. G. Earl, Gen'l Supt.
A. G. Moffat, Secretary.

NOTICE OF ANNUAL MEETING.
Chicago, Ill., April 1, 1929.
The annual meeting of the stockholders of THE CHICAGO, ROCK ISLAND AND PACIFIC RAILWAY COMPANY will be held at the office of the Company in the City of Chicago, Cook County, Illinois, on Thursday, the 2d day of May, 1929, at 11 o'clock a. m., for the election of directors and for the transaction of all other business that may properly come before the meeting.
By order of the Board of Directors,
J. E. GORMAN, President.
CARL NYQUIST, Secretary.

PEARL KELMANSON GIVES NOTICE that she has dissolved partnership with Samuel P. Weiss, otherwise known as the Madison Furniture stores, located at 1916 and 1913 W. Madison-st., on the 10th day of April, 1929, and will not be responsible for any new debts, and two $1,000 notes signed by Madison Furniture stores per Pearl Kelmanson and Samuel P. Weiss, which are past maturity.
PEARL KELMANSON.

HAVING PURCHASED THE FIXTURES, groceries, and meats of Lavis Cohn, 552-554 E. 73d-st., operated as Victory Grocery and Market, Cohn & Mendelson. Creditors having claims must present them by April 20, 1929. PAUL H. KOESTNER.

HAVING PURCHASED THE BUSINESS and merchandise stocks of the store known as T. Widmer, 3716 N. Cicero-av., I want to notify creditors having claims that they must present them by Tuesday, April 23. ROSE SOMMERS.

MILLARD W. CRITTENTON GIVES NOtice that he is not responsible for any debts contracted by Paul E. Forkell, former owner of Radio Service Syst., 5077 Broadway.

MUSICAL INSTRUMENTS.

Pianos and Players.

Baldwin's Exchange Dept.

Steinway grand, $965; Mason-Hamlin grand, $650; apartment size grand, $415; [3] artists' used Baldwin grands, reduced $250 to $400.
Reconditioned upright, $115 to $165. Pianos for rent, $4 to $10. [Grands and uprights.] Rent applied if purchased within one year.
THE BALDWIN PIANO CO.,
323 S. Wabash-av. Wabash 6000.

CLOSING SALE.

Perfect Gulbransen player. Price stamped on back $530. Bargain for $150 with 50 rolls. Hallet & Davis upright, $25. Haines, $25. Hampton, $15. All in good condition. Brunswick Electric Panatropes, $40. B. B. CLEMONS CO., 4240 Madison-st.

USED STEINWAY GRANDS—
Miniature, baby and parlor size, mah. or ebonized finish, all in splendid shape [not rebuilt, and fully guaranteed, from $650 to $895, on easy terms or trial rental.
WYMAN'S, 600 Republic Bldg., 209 S. State.

WE HAVE A BEAUTIFUL BRAMBACK apartment grand piano, mahogany case, with bench, $325; bargain.
SCHULTZ PIANO CO.,
2255 W. Madison-st., at Oakley-blvd.

BEAUTIFUL APOLLO PARLOR GRAND, perfect condition, less than two years old, new guarantee, $485. Free delivery. The Rudolph Wurlitzer Co., 329 S. Wabash-av.

KRANICH & BACH BABY GRAND, BROWN mah., little used, perfect condition, fine tone, only $550; cost new $1,250; easy tms. WYMAN'S, 600 Republic Bldg., 209 S. State.

W. W. KIMBALL CO., 306 S. WABASH-AV., makers of pianos, player pianos and phonographs. Bargains in used instruments.

$60 BUYS A GOOD STARCK UPRIGHT piano; must have room. 2255 W. Madison-st., in store.

STEINWAY BABY GRAND PIANO, 2 YRS. old; perfect condition; $1,250. Call Greenleaf 664.

PIANOS RENTED, $2.50 MONTHLY, TO careful parties. 218 S. Wabash, Rm. 619. RALPH C. BRANCH. Phone Harrison 8761.

STEINWAY GRAND MAHOGANY CASE; like new; $1,100. Owner University 8920.

HALLET & DAVIS GRAND—[Rosewood]; ex. cond., tone; $275 now. Div. 3509.

REPRODUCING APARTMENT GRAND; cheap. Longbeach 0298.

GULBRANSEN PLAYER PIANO. 3135 Logan-blvd.

UPRIGHT MAHOGANY PIANO, FINE CONdition, $65. 400 Deming-pl., 2-P.

Wind, String, Etc.

C MELODY SAXOPHONE,

in perfect condition; reasonable. South Shore 3979.

FOR SALE—VIOLIN, STRAD. MODEL; UNrivaled quality and beauty; unusually good sound. Ardmore 1158.

RADIOS AND SUPPLIES.

RENT A RADIO.

Latest all electric A C sets; high grade standard makes; rent applied if purchased.
A. L. OWEN MUSIC CO.,
4736 Broadway.

CLEARANCE SALE—RADIOS AND PHONOgraphs; all makes priced from $2.50 to $25. Adam Schaaf, 319 S. Wabash-av. Harr. 8731.

BRUNSWICK PANAT. AND RADIOLA, new, $100; Radiola 60 in large console with dynamic, new, $175; 104-105 speakers and Sparton; bargs. R. 337 Monadnock Bldg.

MAJESTIC RADIO 72; SLIGHTLY USED; perf. cond.; sell cheap; terms; your old set is taken as part paymt.; open eves. A-B-C Storage Co., 2525 W. Madison-st.

MAJESTIC 72, COMPLETE, $125. REG. price $187. Must sell. Bargain. Rm. 302, 218 S. Wabash-av. Harrison 0883.

1929 ALL ELECTRIC RADIO CONSOLE, coast to coast reception, $65. Available Storage Co., 7732 Stony Island-av.

MAJESTIC—NEW MODEL; HALF PRICE; leav. city. 4300 Drexel-blvd., apt. 405.

SLIGHTLY USED LARGE MAJESTIC, $129.50. 2553 W. Monroe.

GOOD RADIO DEMONSTRATOR, ALL electric; cheap. 71 E. Adams-st.

$100 CASH, ALL ELEC. SPARTON WAL. cab.; worth $250. 2918 Milwaukee-av.

RADIO, A. C. ELECT., '29 MODEL, MAG. speak., wal. cab. $60 comp. 4811 W. Lake.

GENUINE ELECTRIC $250 RADIO FOR $40; beau. cab.; must sell. Oakland 3056.

Service, Repairs, Etc.

Radio Service, $1. Philco Service, $1. Armitage 6674.

RADIO HEADQUARTERS.

Expert radio service in your home, $1. Phone Pensacola 0555. Villa Radio Lab.

CALL AUSTIN 6000, EXCEL RADIO STORE. Philco service, $1 per call.

BARTER AND EXCHANGE.

WANTED—DELICATESSEN

store in exchange for my $2,000 equity in modern 5 room brick bungalow. Extra room in attic. Hot water heat. Close in west suburb. Phone Columbus 0121.

EXCH. PEERLESS 8 CYL. V TYPE 7 PASS. Sedan, 3,400 miles, good cond., for 2.4 karat or 2 smaller diamonds, mounted or unmounted. Call after 7 p. m., Apt. B-2, 4606 N. Winchester, or phone Cent. 0601.

WANTED—A CAR OR WILL ACCEPT ANYthing of value for my lot nr. Lake Forest and Sheridan-rd.; Mr. Crow, Majestic Hotel, Harrison 3200.

NASH '26 SEDAN, FURNITURE, BEDDING, etc., to trade for new car, rent of apt., or what? Address E 336, Tribune.

I OWN A BEAUTIFUL 7 PASSENGER STEvens-Duryea which cost $12,000. What have you? Address H N 239, Tribune.

WILL EXCHANGE GOOD 1ST MTG. GOLD bonds bearing 6½% interest for good car up to $3,000, etc. Address G L 160, Tribune.

WILL TRADE PART OF MY LAND IN South California up to $1,000 for furniture. Address E E 517, Tribune.

CONTRACTS TO LET AND WANTED.

PAINTING AND DECORATING; LOWEST rates. M. Baldi, 245 Beethoven-pl.

DETECTIVE AGENCIES.

MISS CORA M. STRAYER'S PRIVATE DEtective agency, 5634 Wentworth. Nor. 2262.

WANTED—FEMALE HELP.

Stores and Offices.

ADDRESSERS.

Experienced longhand addressers. Must write neat and legible hand. Apply to MISS SHULL, 4th floor, 420 E. 21st-st.

ADDRESSOGRAPH AND GRAPHOTYPE OPerator; one who is typist. Apply in own handwriting, giving approximate age, education, and salary expected. Protestant only. Address G F 589, Tribune.

BOOKKEEPER AND STENOGRAPHER—Young woman for electrical contractor's office on south side; experience on complete set of books; neat in appearance and accurate in her work. State in details experience, past employers, age, and salary. Address H A 590, Tribune.

BOOKKEEPER AND BILL CLERK—EXPErienced; capable taking trial balance. Salary $25; state age, experienced. Address G K 124, Tribune.

BOOKKEEPER — YOUNG WOMAN, AND stenographer; state experience, age, salary expected and telephone number. Address E 107, Tribune.

BKKPR.-TYPIST—EXP. IN R. E. AND MTG. ofc. Address E 95, Tribune.

CANDY SALESGIRLS

to work in retail confectionery. Apply MRS. HOLMES, 2368 E. 71st-st.

CANDY SALESLADY—EXPERIEN'D, WITH reference. Apply 71 W. Madison-st.

CLERK—FOR GENERAL OFFICE, DETAIL work; experienced; temporary position. Hamler Boiler Tank Co., 6025 W. 66th-st.

Comptometer Operator.

Department sales distribution. Loop store. Apply by mail only, stating age and salary desired. Mr. Burda, care of O. W. Richardson & Co., 3633 S. Racine-av.

DEMONSTRATOR—CANDY, FEW DAYS A week; familiar with dept. stores; state experience. Address G K 120, Tribune.

DICTAPHONE OPERATOR—SINGLE; NOT over 25 yrs. old., at least 3 years' experience; permanent position; start $125 per mo. Rm. 704, 173 W. Madison-st.

DR.'S ASSIST-NURSE—MUST BE EXP. IN electro-physic treatments and business details of office practice, prefer gd. talker, speak Polish, German, or other language; fast worker; of small stature with initiative, registered or practiced. Long hrs., gd. opp. Apply 8:30 to 10 a. m., or write Dr. Schuman, 1869 N. Robey-st.

DRESS SALESWOMAN.

Good wages, steady employment; must be thor. exp.
BLOSSOM FROCKS,
4011 W. North-av.

Elliott-Fisher Operator

with general bookkeeping experience. Excellent opportunity with fast growing manufacturing business. 1400 Wrightwood.

Expd. Dress Saleswomen

to work in our North, South and West Side stores, for Saturday work only. Must know dresses. Apply 141 S. State-st., MOSS STORES, INC.

Experienced Salesladies

for cloak and suit store, $35 per week; steady work. Halsted Cloak Co., 1245 S. Halsted-st., Canal 1336.

EXTRA SALESLADIES

for Saturday work only, experienced in all lines. Apply 11th Floor.
MANDEL BROTHERS,
State and Madison.

GIRL—BRIGHT, ALERT, FOR GENERAL office work; an excellent opportunity for one not afraid of work; $65 per mo. to start. Rm. 312, 218 S. Wabash.

GIRL—GEN. OFFICE WORK; KNOWLEDGE typing and bookkeeping; must have 5 yrs.' experience. Apply 326 S. State-st., 3rd fl. Wabash 3842.

GIRL—WITH KNOWLEDGE OF BOOKKPG., for cleaning establishment. Apply 1763 W. 95th-st.

GIRL—FOR STENOGRAPHIC AND GENeral office work. State age, experience and salary expected. Address O X 61, Tribune.

GIRL — EXPERIENCED, FOR WORK BEhind counter in delicatessen store. Apply 1215 S. Halsted.

GIRL CLERK—EXPERIENCED IN GROCERY store. 3051 W. Madison-st.

GIRL—GENERAL OFFICE WORK; GIVE details. Address G K 122, Tribune.

Grocery Clerk—Only Exp. need app. 4100 N. Kedzie-av.

INSERTERS.

Must be experienced; piece work. 1445 W. Jackson-blvd., 4th floor.

Inventory Record Clerk.

Experienced; good penmanship.
WHEELER'S, INC., 135 S. State-st.

LADY—YOUNG; TO WORK IN HIGH GR. food shop; must have experience. Apply 648 Diversey-pkwy.

LADY—YOUNG, FOR CLERICAL WORK IN advertising agency; must be excellent typist. Address C G 97, Tribune.

MANAGER MILLINERY.

Popular price shop on Milwaukee-av. Must have selling ability. Good pay. Ref. required. Address E 89, Tribune.

MILLINERY SALESLADIES.

Gentile, steady and extra applicants must state references, age and full particulars; exceptional opportunity for the right persons; West and North Sides. Address H N 112, Tribune.

SALESLADY,

A1, to manage millinery shop; must have ex. ref. Apply Peacock Hat Shop, 4643 Sheridan-rd.

SALESLADIES—EXP., TO SELL DRESSES; steady and part time; excellent opportunity; good pay. 6438 S. Halsted-st.

SALESLADIES—EXPERIENCED; TO SELL dresses; must have specialty shop experience. Junice Dress Shop, 1625 Belmont.

SALESLADY—EXPERIENCED IN INFANTS' and children's wear, ladies' lingerie and hosiery. Gross Bros., 4641 Lincoln-av.

SALESLADIES—EXPERIENCED IN MILLInery; steady position, also for Saturday afternoon. 439 E. 47th-st.

SALESLADIES—POLISH OR BOHEMIAN speaking. 1824 Blue Island-av.

SALESLADIES—EXP.; TO SELL DRESSES; steady and part time. 4726 Sheridan-rd.

SALESLADIES—THOROUGHLY EXP. FOR dresses. Howard Frocks, 4718 Sheridan.

SALESLADIES—APPLY S. S. KRESGE CO., 6300 S. Halsted.

SALESLADIES — EXPERIENCED. APPLY 3223 W. Roosevelt-rd.

SECRETARY - STENOGRAPHER — MANUfacturer of electric specialties desires the services of an experienced secretary-stenographer preferably with a knowledge of engineering office detail. Must live on Northwest side or convenient to Wisconsin division of C. & N. W. Ry. Address K X 38, Tribune.

Secretary to Executive.

Experienced stenographer, with bookkeeping knowledge; living West Side. In reply state experience and reference. Address G F 325, Tribune.

SODA FOUNTAIN GIRL—YOUNG, EXP.; no Sun. work. Apply 2d flr., 19 S. LaSalle.

STENOGRAPHER-CLERK.

Cemetery office, near Westchester L station. Must live near Maywood-Westchester L line. Chiefly clerical work but must take some dictation. Good salary. Some Sunday work. See Mr. Pitt, Rm. 1248, 29 S. La Salle-st.

STENOGRAPHER.

Must be exp. in law or real estate; good oppor.; N. W. Side bank. State age, exp., salary desired. Address G D 378, Tribune.

STENOGRAPHER—ACTIVE YOUNG LADY, high school graduate preferred, with good knowledge of stenography. Reply, giving age, experience, salary earned, schooling, etc. Address C G 528, Tribune.

STENOGRAPHER—YOUNG LADY, 18 TO 21, high school graduate, 6 months to 1 year exp.; good salary and opportunity for advancement. Victor X-Ray Corp., 2012 Jackson-blvd.

STENOGRAPHER

who has Ediphone experience. Apply International Forwarding Co., 431 S. Dearborn-st., Room 507.

STENOGRAPHER.

Neat appearing. Apply between 11-6. Merchants Union Co., 330 S. Wells-st.

STENOGRAPHER—IN WHOLESALE DRY goods house; must have dry goods experience. Reply stating age, experience and salary expected. Address R J 79, Tribune.

STENOGRAPHER—FAMILIAR WITH GENeral office work. Apply in own handwriting, stating age, exp., ref., salary start. Address D 420, Tribune.

STENOGRAPHER—LUMBER EXPERIENCE preferred. Reply in own handwriting. Address Y C 434, Tribune.

STENO.-SECY.—LOOP OFFICE. STATE AGE and experience. Salary $30. Address D 407, Tribune.

STENOGRAPHER—FOR LAW OFFICE, SM. salary to start; good opportunity. Call after 11 at 4653 South Parkway.

STENOGRAPHER AND SWITCHBOARD OPerator—Expd., for loop office. Address H Y 191, Tribune.

STENOGRAPHER — GENTILE, $18 WEEK. Room 1800, 32 W. Randolph.

STENOGRAPHER — EXPERIENCED; GIVE phone number. Address H A 595, Tribune.

SWITCHBOARD OPERATOR — INFORMAtion desk; small board, loop real estate office; gentile; must be neat appearing. Address in own handwriting, giving age, experience, education, references, salary expected. Address C G 55, Tribune.

TYPIST.

Experienced for typing and general office work; some knowledge of stenography preferred; must be 4 year H. S. grad. Gentile; excel. opportunity for advancement. Apply CONTINENTAL COFFEE CO., 371 W. Ontario, after 9 a. m.

Typist-Correspondent.

Capable of handling a large volume; must be good letter writer and accurate; mail order exp. valuable; give salary expected and full details in reply. Address G K 504, Tribune.

TYPIST AND FILE CLERK.

Credit dept. Hours, 8:30-4:45. Permanent. Gentiles. Perfection Stove Co., 323 W. Polk-st., R. 430.

WANTED—FEMALE HELP.

Stores and Offices.

WOMAN—YOUNG, CAPABLE OF HANdling fountain afternoons. [illegible]

YOUNG WOMEN,

Ages 18 to 25; some high school education. Free training for telegraph positions; salary $100 per month when qualified; excellent opportunity for young women who are seeking a high grade and permanent business connection.
APPLY EMPLOYMENT BUREAU,
Western Union Telegraph Co.
ROOM 211. 427 S. LA SALLE-ST.

YOUNG GIRL OR WOMAN—FOR LIGHT housework; private room. SWARTS. Edgewater 4888.

YOUNG LADY—FOR BOOK SHOP, 18-22 yrs. old. Midway 7094. [illegible]

Executives and Managers.

EDITOR'S ASSISTANT

Young woman, preferably college graduate, able to co-operate fully in helping edit a outstanding national magazine; mental alertness and intelligence a chief requisite; knowledge of stenography desirable. Address H A 430, Tribune.

A CATHOLIC MANAGER

to take full charge of a beautiful subdivision in the heart of Mundelein; must be good organizer, closer, and know how to sell and trade property; this contract will pay right party $15,000 balance of this year. Call MR. MANUS, Wabash 9186, for appt.

WOMAN—YOUNG, CAPABLE OF MANAGing, to learn selling, train sales force, build and direct own organization. [illegible] $1,700. Address A H 258, Tribune.

Factory and Trades.

ALTERATION HANDS — WOMEN. [illegible] Main-st., Evanston.

APPRENTICE GIRL — ON ALTERATIONS sewing. Princess Pat Smart Shop, [illegible] Madison.

ARTISTS.

Talented on furniture and decorative layouts. Bring samples. Advertising Agency, Room 1902, 5 S. Wabash-av.

BEAUTY OPERATOR.

Must know permanent waving, finger waving, marcelling and all branches of beauty culture, to take charge of modern beauty shop in Mishawaka, Ind. See Mr. [illegible] DORF, Room 16, 3304 Lincoln-av.

BEAUTY OPERATOR.

Expert, all around; must know marcelling and permanent waving. HOTEL KANKAKEE BEAUTY SHOP, Kankakee, Ill.

BEAUTY OPERATOR.

Must be thoroughly experienced in all branches of beauty culture. NATIONAL BEAUTY SHOP, 4662 Lincoln-av.

BEAUTY OPERATOR — ALL AROUND, must be expert at permanent waving and finger waving. Steady position. [illegible] Crawford-av.

BEAUTY OPERATOR—ALL AROUND; must be expert; steady position. [illegible] Rockwell.

BEAUTY PARLOR OPERATOR—MUST BE experienced. 6310 Cottage Grove.

BEAUTY OPERATOR — ALL AROUND. GOLDBLATT BROS., 47th and Ashland.

BINDERY GIRLS—EXPERIENCED HAND tippers preferred; permanent; [illegible] Bring proof of age. Apply R. R. DONNELLEY & SONS COMPANY, 21st-st. and Calumet-av.

BINDERY GIRLS.

Experienced [5], for tipping catalogs; salary $15. Must be rapid. Apply at once. BERNARD HEWITT & CO., 221 S. Green-st.

BINDERY GIRLS.

Two, experienced, to sort printed sheets for quality; salary $18 per week. Apply 6th floor, JAHN & OLLIER ENGRAVING CO., 817 Washington-blvd.

BONNAZ OPERATORS—AT ONCE; STEADY work. Star Braiding and Embroidery Co., 1516 Milwaukee-av.

COAT MAKER AND FINISHER ON COATS. 180 N. Michigan. Rm. 512.

DESIGNER.

Ladies' dresses; A1; good opportunity for right girl; good salary; pleasant surroundings. SEIDEN BROS., 309 W. Jackson.

DRAPER—EXP. ON HIGH CLASS GOWNS. Pleasant working conditions; good salary. Apply in person or write Gertrude [illegible], 531 Baker Bldg., Racine, Wis.

ENVELOPE OPERATORS

For night work; must be experienced on Smith plungers. LAKESIDE ENVELOPE CO., 333 S. Des Plaines.

FITTER.

Experienced coat and dress fitter.
Apply Superintendent's Office, Ninth Floor.
MARSHALL FIELD & CO.,
RETAIL.

HAND EMBROIDERERS — EXPERIENCED frame workers for inside or [illegible] W. Van Buren-st., Room 704.

HAND SHIRT IRONERS—GOOD PAY. Berwyn Hand Laundry, 1045 Berwyn-av.

HAND SHIRT IRONER—EXPD. DAVIS LAUNDRY, 2349 Cottage Grove-av.

LAUNDRESSES.

Experienced feeders and folders for flat work ironer. WHITE HOME LAUNDRY CO., 4892 N. Clark-st.

LAUNDRESSES.

Experienced flat work ironer and press girls. 1711 Milwaukee-av.

MARCELLER

and all around operator; must do permanent waving. Apply 1305 Milwaukee-av. Humboldt 3445.

MARCELLER — PERMANENT WAVING, finger waving; good pay to expert operator. 1st class North Shore shop. No evening work. Address E 282, Tribune.

MARCELLER AND FINGER WAVER. Steady position; no students need apply. Kinney's Beauty Shop, 4518 Broadway.

MARCELLER AND ALL AROUND OPERAtor—Must do permanent waving and finger waving. 4350 Fullerton-av. Albany 9682.

MARCEL WAVER—ALL AROUND OPERATor; steady. 1127 E. 43d, nr. Lake Park.

MARCELLER—EXPERT; SALARY $30 PER week; steady work. 518 E. 71st-st.

MARCELLER—EXP. ALL AROUND OPerator. 14 N. Cicero-av. Austin [illegible].

MARCELLER, FINGER WAVER — ALL around operator; exp. 2410 W. 71st-st.

MARCELLER-FINGER WAVER — EXPERT only. 1147 N. Austin-blvd.

MARCELLER—EXPERT, FRIDAY AND SATurday. Good pay. Atlantic 4364.

MILLINERY MAKERS.

Must have retail workroom experience. Apply Lila Lane, 26 W. Randolph-st.

Millinery—Young Girl,

experienced in millinery factory.
FLO-LILL, INC.,
65 E. South Water, R. 1703.

MILLINERY MAKERS.

Expd. on good hats; full or part time work. Apply KERMAN'S, 180 N. Michigan, or Lipman Hats, 539 Diversey-pkwy.

MILLINERY

designer or good assistant for better hats. Address H A 434, Tribune.

MILLINERY MAKER AND COPYIST—EXP. Apply before 11:30, 211 Mallers Bldg.

MILLINERY MAKERS—EXP. [illegible] hats. Blossom Millinery, 30 E. Randolph.

MILLINER—EXPERIENCED. 200 S. STATE-st., Room 830.

OPERATORS AND SEAMSTRESSES—EXPErienced, to sew on ladies' wash dresses; section work. Our operators make from $15 to $35 week. A. ROTH CO., [illegible] Belmont-av.

OPERATORS — ON 2 NEEDLE MACHINES on nurses' uniform and white duck clothing; good pay; steady work. 1480 Milwaukee-av.

OPERATORS

On power machines. Experienced on awnings. POWERS & CO., 3615 Arthington.

OPERATORS—EXPERIENCED ON APRONS and dresses for binding machine. [illegible] Madison-st., 3d floor.

OPERATOR—EXPERIENCED, ALL AROUND. Whitehouse Beauty Shop, [illegible]

PERMANENT WAVER.

Experienced, and also manicurist. 147 [illegible] Oak Park-av. Euclid 10138.

PERMANENT WAVERS — EXPERIENCED. Dearborn 5159. 39 S. State-st., R. [illegible]

POWER SEWING
MACHINE OPERATORS

Girls 18 to 22 years to operate sewing and felling machines. Permanent positions for girls who can qualify. We also need girl hand sewers and machine operators for Saturdays only.
THE RICHMAN BROS. CO.
114 S. State-st.

SPRAYER.

Girl experienced on spraying small metal parts. Permanent pos. and good salary to right girl.
CHICAGO FLEXIBLE SHAFT CO.
5600 W. Roosevelt-rd.

WOMEN — YOUNG, 16-25, WITH FACTORY work experience who would like to learn new trade; hosiery repair; a salary paid while learning. Apply all week. GOTHAM KNITBAC SERVICE CO., [illegible] State-Lake Bldg., Chicago.

WANTED—FEMALE HELP.

WAITRESS—WITH FOUNTAIN EXPER.; hrs. 3 to 11 p. m. North Shore Line Station, 223 S. Wabash.

WAITRESS — EXPERIENCED, NIGHT WK. National Restaurant, 5442 S. Halsted.

WAITRESSES—EXPERIENC'D FOR CLUBS. 400 S. State-st., Room 602.

WAITRESSES — MUST BE EXPERIENCED. 720 Cass-st.

WAITRESS — EXPER. DINNER, 11 TO 1. $1.25. 210 W. Kinzie-st.

WAITRESSES—NEAT APPEARING, EXPD. only. Dories Cafe, 65 E. South Water-st.

Saleswomen.

Absolutely New and Unique — Saleswomen!

See Our Full Column Ad under "Male Help Wanted" in today's Tribune, headed

Absolutely New and Unique —and announcing our gigantic

Opening Sales-meeting TONIGHT

to which you're invited.

Learn about this pleasant, easy, dignified work for women, either on full or part time basis: big money!

Walter J. La Buy & Co., 209 N. La Salle-st. (Bank Floor.)

A FEW POSITIONS now open in sales dept. of largest firm of its kind in city. Experience not necessary. We train you. Salary and comm. to those who qualify. Only ambitious women wanted. Must be over 25 yrs. old with A1 character references. Apply in person to FRED'K H. BARTLETT REALTY CO., 6th floor, 69 W. Washington-st.

A High Grade Saleswoman,

SOLICITORS — FOR DENVER INSTITUTION; Jewish. Apply Rev. Zlotnikoff, 4832 N. Spaulding, 8:30 to 11:30 a. m.

WOMEN OVER 25.

Refined work, very attractive proposition; sal. and bonus. 10 to 8 p. m., Suite 800, 134 N. La Salle-st.

WOMAN—EXPERIENCED IN SOLICITING orders by telephone. Not real estate. Salary and commission. State age, full particulars regarding experience. Address G F 326, Tribune.

YOUR CHANCE FOR SUCCESS

Now open for ambitious women over 25 years of age, with good references; remuneration for those who qualify.

Selling experience will help, but is not absolutely necessary, as I will show you our method, based on 30 years of success. I represent a large financially responsible firm, backed by public good will and extensive advertising. Plenty of repeat business and new live leads.

If you are willing to start with moderate salary and will follow my instructions, you can rise more quickly in this business than in any other field I have knowledge about.

As I will be too busy working with my group of salesladies, I will have no time for correspondence about this opportunity. YOU MUST APPLY IN PERSON. If you can sell me to the idea that you are sincere, ambitious, and willing to succeed, I will place you in a well paying position at once. Apply in person only to R. J. McMaster, Suite 1231, Hotel Morrison, from 10 a. m. to 3 p. m.

5 REFINED SALESLADIES

Over 28, for dignified position that offers an exceptionally fine future. Liberal salary and bonus, or straight commission to start. Hours 9 to 4. Not real estate. Apply 9:30 to 12 today, 209 S. State-st., Room 923.

2 SALESLADIES,

house to house; must live on south side. For appointment call Pullman 5015 between 5 and 6 p. m.

Miscellaneous.

A POSITION OPEN

Two refined ladies wanted: must be over 25 years old and have good character references. This is a profitable business; and earn money while learning.

No experience necessary. Nothing to buy. I represent a large, reliable firm established over 30 years, with thousands of satisfied customers, and will interview ambitious ladies to represent us in Chicago districts. The work is pleasant, congenial and dignified.

As I will be too busy directing ladies I will have no time to answer letters, but I will see you in person. I can tell you in five minutes whether or not you would qualify and like this work. Every lady I accept will be given an immediate position.

If you are serious and want to succeed in business, talk it over with me. I started the same way by answering one of these special advertisements of this firm and am making money. You can do the same. Apply in person today only, 9:30 a. m. to 2 p. m., or between 5:30 and 7:30 p. m., to Miss M. Walters, Suite D 2 and 4, Brevoort Hotel.

AMBITIOUS WOMEN.

DO YOU WANT TO MAKE MONEY IN YOUR SPARE TIME? HEAR JAMES ELWIN DANIELS, THURSDAY, APRIL 18, AT 8 P. M., IN HIS GREAT TALK ON SALESMANSHIP, WISE OR OTHERWISE.

High class women, 25 to 45 years old, who have lived in Chicago 3 years or more, will find this a real opportunity.

Enroll for full course of FREE lectures on salesmanship. Positions to those who qualify.

THURSDAY, APRIL 18, BETWEEN 7 AND 8 P. M.

OLIVER SALINGER & CO., FIRST NATL. BANK BLDG., 31 S. CLARK-ST.

LADIES—TWO OVER 25 YEARS

for full or part time work. Apply in person today only from 9:30 a. m. to 2 p. m., or from 5:30 to 7:30 p. m. to Miss M. Walters, Suite D 2 and 4 Brevoort Hotel.

LADIES

We can offer to ladies who speak German, Hungarian, Bohemian, Polish, Lithuanian, Roumanian or Greek, a good paying position. Call on me today for an interview from 2 to 4 today and from 9 to 4 p. m. Friday. MRS. GYORKE, RM. 315, 160 N. LA SALLE.

YOUNG LADY.

Age 18 to 21, some high school training; must be well mannered and capable of meeting the public; offices Cleveland and Detroit; must be free to work in either city on request; salary, $25 per week to start. Phone Euclid 9300, 9:30 to 11 a. m., for appointment. MRS. SEYMOUR.

EXTRA MONEY

Consolidated Agencies

Guaranteed Positions!

Glader, Incorporated 220 S. State-st., 12th Floor.

ELLIOTT-WINN

GENERAL PLACEMENT

JACKSON AGENCY 20 E. JACKSON, ROOM 702.

Cooney-Ryan Agency

LOST AND FOUND.

PERSONAL.

PERSONAL—ANY ONE HAVING INFORMATION about Karl August Persson [Peterson] born Haellefors, Sweden, who is heir to Iowa estate, notify Swedish Vice Consulate, Omaha, Neb.

PERSONAL—IF E. W. SALMON DOES NOT call for his Hudson sedan, motor number 472941 within 5 days, same will be sold for charges. Bell Garage.

PERSONAL — WE HAVE PURCHASED store at 3601 Wabash-av., April 10th. Creditors present bills within 10 days. WESSON and THOMPSON.

PERSONAL—WILL PERSONS WITNESSING a man fall from a Lake-st. car at Lake and Ogden April 12th at 6 p. m. kindly communicate with M. Klem. Brun. 0207.

PERSONAL—AFTER THIS DATE, NOT RESPONSIBLE for any debts unless contracted by myself. Joseph Whitehead.

PERSONAL—IF HENRY BARBER DOESN'T call for Maxwell car in 3 days, same will be sold for charges. C. RAYMAN.

PERSONAL—I AM NOT RESPONSIBLE FOR debts contracted by any one other than myself. RUSSELL L. BROWN.

PERSONAL—WANTED—JOSEPH WITTIG, by his ill sister, Lenore. Butterworth hospital, Grand Rapids, Mich.

PERSONAL—I WILL NOT BE RESPONSIBLE for debts contracted by any one except myself. CARL O. CARLSON.

PERSONAL—FORD COUPE, MOTOR NO. 12439217, if not called for will be sold for charges. 1820 Lawrence. M. O. WOLFE.

PERSONAL—E. M. H. PLEASE PHONE ME at office. Mom's sick. Love, JERRY.

TRADE SCHOOLS.

—IF—

You want to be sure of earning a big, steady salary in a few weeks see us, write, or telephone Randolph 3351 today.

E. BURNHAM School Beauty Culture CHICAGO, 138 N. STATE, DEPT. 28.

THERE IS MONEY IN BEAUTY CULTURE.

Easy to learn and more positions waiting for Moler graduates than can be supplied. I will place you in best city shops or business of your own on easy terms. I will register you for a license at once and you may start later if you desire. A standardized course means standardized wages. Be convinced. Call, write or phone.

MOLER SYSTEM, 512 N. State-st. Sup. 5456.

For Good Paying Positions Call Superior 3741 or write Marinello Beauty Culture Dept. "T3." Chicago-av. at Michigan-blvd.

WE WILL ACCEPT A FEW MORE AMBITIOUS girls for training as doctors' or dentists' office assistants; exp. not nec. if willing to train a few eves. a week under practicing physicians, dentists, and laboratory experts. App. in person at Grace Institute.

TO RENT—ROOMS—CENTRAL.

UNIVERSITY HOTEL

Parkland Hotel FACING JACKSON PARK. FRONT ROOMS, $8 WK. 1552 E. 63D-ST.

TO RENT—ROOMS—NORTH.

HOTEL GLENN

HOTEL LAWRENCE

Parkland Hotel FACING JACKSON PARK. $8 WEEK. 1552 E. 63D-ST.

TO RENT—HOUSEKEEPING ROOMS.

North Side.

KENMORE, 4900—TO RENT—FOR PARticular people; newly furn. beau. overst. parlor r.; bkfsts. priv.; $7-$12; free prkg.

KENMORE-AV., 4867—TO RENT— N. DEC. furn. rms.; r. w.; $7 to $10; all trans.

LA SALLE, N. 1039—TO RENT—NEW DEC. 1-2-3-4 rm. kitnts.; child. wel. $8-18.w.d.;

LAWRENCE, 835—TO RENT—1 R. KIT. nly. dec.; all trs.; beau. furn.; nr. bch. $7;

LELAND, 860—TO RENT—3 LRG. RMS. newly fur.; suit. 3-4; $15; sgl.-dbl. rms.;

MALDEN-ST., 4637—TO RENT—3 RM. APT. Newly decorated, nicely furnished, priv. screened porch; L and bus; $15 week.

MALDEN-ST., 4421—TO RENT—LG. FR. kit. apt., with sun r., sl. pch.; low rate.

MONTROSE, 900, 1-2 RM. KIT. CLEAN; all trans. $6 to $10. Ravenswood 10387.

PINE GROVE, 3827—TO RENT—NEWLY dec., beaut. furn., lt., airy 3 rm. kit.; $13; near lake. Sheridan bus at door.

PINE GROVE, 3711—TO RENT—NEW FUR. 2-3 r. apt.; rollaway beds, piano, pri. pch;

RACINE, N., 4441—TO RENT—LGE. 1 RM. Pullman kit., pri. pch.; all trans.; reas.

ROKEBY, 3810—TO RENT—WORTHWHILE newly dec. kit. apt., suit. 2-3; Sher. L.

RUSH, 713—TO RENT—1-2 RMS., GARAGE, 3 rm. apt. above. Del. 7575. Div. 10104.

SHERIDAN, 4101. BUCK. 7450.

THE STIRLING

BEST TRANS. SHER. L. BUS. SURF.; 1, 2, 3, 4, 5 RM. APTS., FURNISHED. LOVELY 3 RM. APTS., $75 MO. UP. 1 RM. APT. $50 MO.; $12 WK. UP.

SHERIDAN, 4715—TO RENT—1-2-3-4 RM. apts. New management. $8 up. Maid serv.

SHERIDAN, 670—TO RENT—LT., AIRY FT. rms., on beau., cool N. Sh.; maid ser.;

SUNNYSIDE, 1367—TO RENT—2 R. KIT.; newly dec., well furn.; ex. trans.; reas.

WILSON, 812—TO RENT—NR. LAKE, 3 LG. rms., newly dec.; beau. fur.; acc. 3-4; reas.

WINTHROP-AV., 4730-32—TO RENT — 1-3 rm. kitnt. apts.; also bsmt. apts.; all outside; light, airy, clean; all trans.; $5-$15.

WINTHROP, 6125—TO RENT—2 WEEKS free; 1-2 r. kits.; n. dec.; m. ser.; $6.50 up;

TO RENT—SHER. ATT. 1 R. KITCHENET; new dec.; $7; all trans. Graceland 3773.

Northwest Side.

KEDVALE, N., 4106 — TO RENT—2 ROOM apt., clean., cozy, pri. home; ex. trans.; reasonable.

KEDZIE-BLVD., N., 2530—ONE R. KITCHenette, $10; opp. Logan Sq. L.

SPAULDING, N., 2328—1-2-3 RM. KITS.; new bldg.; all trans.; reasonable.

West Side.

ADAMS, 3845—TO RENT—MOD. NICELY fur., r. w.; pr. ent.; 1 r. $8.50; 2 r. $14.

KEDZIE-AV., S., 204—TO RENT—HSKPG. rms., water in; $6.50-$7; good trans.

WARREN-AV., 1743-45—TO RENT—1-2 RM. kit. apts.; $9 to $14; comp. fur.; all tr.;

WASHINGTON, 2652—TO RENT—3 NICELY furn. frt. rms.; 2 bdrms., liv. rm.; stm. ht.

WASHINGTON, 2147 — TO RENT — MOD. apt., pri. bath; $11-$15; also suite, $9.50.

Suburban.

GUNDERSON-AV., 800, COR. VAN BUREN, Oak Park—To Rent—3 hskpg. rms., 2 or 3 adults; everything furnished; $12; 1 blk. to Garfield Pk L.

BOARD AND LODGING—SOUTH.

COLFAX, 7425, 1ST—LGE. OUTSIDE RM., brd.; pri. fam.; 1 bl. I. C. Regent 0039.

DREXEL, 3967-69—HIGH CLASS FAMILY hotel, outs. rms., ev. conv.; A1 table, Am. plan; single $13-$16; double, $20-$25.

GREENWOOD-AV., 4414—SGL.-DBL. ROOMS, ex. table; 4 baths; all trans.; house.

WOODLAWN, 6037, BOARD, RM.; HOME cooking; nr. all tr. $10. H. P. 2085.

PRACTICAL NURSE HAS COZY QUIET home in first floor apartment near park, for invalid or old person who needs good food, kind, conscientious treatment and care; best transportation; refs., $25 per week. Phone Hyde Park 8223.

NURSE HAS COMFORTABLE HOME FOR aged person or semi-inv.; reas. H.P. 4791.

COMFORTS OF HOME FOR AGED AND INvalids, mild mental cases. Mid. 1605.

BOARD AND LODGING—NORTH.

BEACON, 4510—SGL.-DBL. RMS., R. W.; GD. meals; all trans. $9-11. Edge. 3204.

CENTER-ST., 824, BETHANY HOME FOR Girls—New sgl. or dbl. rms., rollaway beds, recreation room; $8-$11; good meals.

DAMEN, N., 7466—RM., BOARD; WONDERful oppor. 2 girls emp.; private fam.; exc. mls.; trans.; $8. Shel. 6757.

EASTWOOD, 829, 3D—CPLE., ALONE, LRG. ft r.; ex. bd. to mar. cpl. Wil. L. $10 ea.;

LAKEWOOD-AV., 6315—EMP. MARRIED couple; with home privilege. Briarg. 0793;

LAKEWOOD, 5245—LARGE, AIRY ROOM; pri. family; meals opt.; nr. L. Edge. 7869

PAULINA, N., 4886—RM. AND BD. FOR 2. $10 each; gd. home; ex. trans. Ard. 1847.

SHER., 4034—WELL FURN. RM. WITH brd., sgl. $12, dbl. $9 ea.; r.w.; Sher.ex.b.-s.

DO YOU LIKE HOME MADE PIE, CAKE, rolls, etc.? We have them. Beach, bus, surf., L; radio; $9-$11. Sunnyside 1190.

ATTR. RMS. WITH R. W., EXC. BOARD, $9-$12; all trans.; piano, radio. L. View 3925;

COMF. RM., BRKF., EVE. MEAL OPT. Prot. fam. Nr. Thorndale L. Rog. Pk. 3234.

OPP. FOR MAR. CPL. OR 2 MEN; PRIV. fam.; 2 bl. L; refs. Sunnyside 3242.

BOARD AND LODGING—WEST.

LG. BEDRM. WITH SUN PAR. IN PRIV. res., old person or 1 or 2 empl. Col. 9520.

BOARD AND LODGING—SUBURBAN.

FRONT ROOM ADJ. BATH, IN REFINED priv. resid.; exc. meals; ideal home for gent; N. W. R. R. and L. Wilmette 1508.

ROOM AND BOARD WANTED.

WANTED TO RENT—LARGE, FRONT STM. heated bedrm.; by mar. couple. Albany Park. H. Katz, 3161 Ainslie. Juniper 9056.

BOARD—AND ROOM BY REF. BUS. GIRL; nr. N. Side; piano; shwr.; quiet priv. fam. Address D 90, Tribune.

HOTELS.

PLAZA HOTEL

OPPOSITE LINCOLN PARK, NORTH-AV. AND CLARK-ST.
Single rms., with priv. bath, $2 up; weekly, $12.50 up; 2 apt. suites with priv. bath, $4 up; weekly, $18 up; 2 and 3 rm. suites with kitchenettes, very reas.; before selecting your home let us show you what we have to offer. Table d'hote dinner every evening, $1. Superior 2680.

HOLLYWOOD-KENMORE HOTEL

1039 Hollywood-av., 2, 3 and 4 rooms; furnished or unfurnished; maid service optional; $62.50 to $185.
CATHERINE RUSSELL SHERMAN, Manager
LONGBEACH 7500.

CHATELAINE HOTEL, 4911 WINTHROP.

Rates $9 to $12 Weekly

Here you will find a real home that CAN'T BE BEAT. In-a-dor beds, painted paneled rooms, tile bath in each rm., dressing closets with plenty of drawer space, ironing boards folding into wall; elev. serv., switchboard serv.; conv. to Argyle L express.

SURFRIDGE HOTEL
555 SURF-ST.

New, beau. furn. rms.; pri. bath; $9 up wk. Complete hotel service. Ex. trans.

THE WEDGEWOOD

11 FLOORS. FIREPROOF.
EVERY ROOM AN OUTSIDE ROOM.
Rooms with private baths, $11 to $18; 1 or 2 pers., suites, $20 to $35; L. I. C. bus.
WOODLAWN-AV.-64TH. FAIRFAX 5800.

ALEXANDRIA AND BRADLEY HOTELS.

Attractively furn. rooms. 10 minutes to Loop. Cafeteria in conn. We are offering especially low rates to permanent guests. 1 blk. w. of Michigan, at Rush and Ohio-sts.

NOW OPEN—

PAXTON HOTEL

FOR RESTFUL NIGHTS, MORE FOR THE $. Beautifully furn. for homelike people. Complete bath or shower with all rooms. $9 up weekly, $2 up daily. 1432 N. La Salle-st.

PARKER ARMS

4550-52 MALDEN-ST.
Attractively furn. rms., 2 min. to Wilson L exp.; bus at door; priv. shower bath; twin beds, $8 to $20 wk. West of Broadway, near Wilson-av.

NEW
HOTEL LURBANA

1226-32 N. LA SALLE-ST.
A REAL HOME. NEAR THE LOOP.
$1.50 Daily. LOW RATES. $8 Weekly.
All rooms have shower or bath.

NEW HOTEL CARLING.

1512 N. LA SALLE. 5 MIN. TO LOOP. 175 rooms, all with tub or shower. WEEKLY, $8 UP; DAILY, $2 UP.

MIRA-MAR HOTEL.

NEW PAXTON HOTEL.

HARPER PLAZA APTS.

LELAND HOTEL.

NEW ST. CLAIR.

DEARBORN MANOR.

HOTELS.

2322 COMMONWEALTH-AV.

[½ block from Lincoln Park.]
2 to 4 Rooms Unfurnished,
$65 to $120
Including light, gas, mechanical refrigeration. Floors carpeted.
Most excellent transportation.
DIVERSEY 6726.

PINE GROVE APTS.
2828 Pine Grove-av.

[At Diversey.]
2-3-4 Rooms,
Furnished or Unfurnished,
$70 to $140.
Light, Gas, Refrigeration
Circulating Ice Water.
15 Minutes to Loop.
BUCKINGHAM 1700.

661 SHERIDAN-RD.

[3800 North at Pine Grove-av.]
1-2-3 Rooms,
$65 to $125.
Furnished or Unfurnished.
Bus at door, street car.
Free light, gas, refrigeration.
And fine ventilation.
BUCKINGHAM 0701.

$17.50 PER WEEK

A SUPREME VALUE!
SPECIAL MONTHLY RATES
DESIRABLE GUESTS ONLY
CHEERFUL LARGE ALL OUTSIDE ROOMS. BEAUTIFULLY FURNISHED. EVERYTHING SMART, NEW, ATTRACTIVE. BIG, ROOMY CLOTHES CLOSETS. BATH, SHOWER, CIRCULATING ICE WATER. COMPLETE, EFFICIENT HOTEL SERVICE. DINING ROOM AND COFFEE SHOP. WALK DOWNTOWN. 3 MINUTES BY BUS.

Hotel Knickerbocker

JUST EAST OF MICHIGAN-BLVD.
AT WALTON-PL. [900 NORTH].
SUPERIOR 4264.

EAST END MANOR

THIS BRAND NEW APARTMENT HOTEL IS THE FINEST AND NEWEST IN
SOUTH SHORE.
NEW LINENS, DAILY MAID SERVICE. EVERYTHING NEW.
Be one of the first tenants in a fine furnished apt.
7015 EAST END-AV.
2 BLKS. TO I. C. ELECTRIC.
2 BLKS. EAST OF STONY ISLAND-AV.
MR. RYAN, MGR. H. P. 3736.

HOTEL MARYLAND

A GOLD COAST HOTEL.
900 RUSH-ST., AT DELAWARE-PL.
7 MINUTES FROM THE LOOP.
QUIET, HOMELIKE.
RATES $14-$15-16 WKLY.
SAME PRICE FOR 1 OR 2 PERSONS.
HENRY H. DECKER, Manager.
TELEPHONE SUPERIOR 4568.

HOTEL EASTGATE

Large, bright, airy rooms for permanent guests. Excellent food in dining room. Plenty of free parking space. Rates as low as $60 month. Call, write or phone for information.
JUST A WHISPER FROM THE LOOP.
SUPERIOR 3580.

HOTEL FLANDERS

BUENA AT BROADWAY [4100 NORTH.]
Enjoy the beauties of the cool North Shore. Delightfully pleasant, easily accessible. Accommodations to please the most discriminating.
Reasonable rates prevail.
Phone Bittersweet 2020.

NEW WINDALE HOTEL.

WINTHROP, 6019. LONGBEACH 2840. All rms. with priv. baths. Rates from $10-$15 per week. 1 blk. to L, bus, surface.

SHERIDAN, 4870—CASTLEWOOD HOTEL—Tub, shwrs.; near lake, ex. L, bus; $6 up;

ROOMMATES.

LADY WILL SHARE 3 ROOM APT. WITH business girl; Gentile; very reasonable rent. Exc. trans. Ph. Armitage 6689.

MAN, WIFE AWAY, WILL SHR. MOD. 5 R. apt., Hyde Park, with same or marr. cple. or rent lge. airy frt. rm., reas. Dor. 4764.

YOUNG MAN WILL SHARE WITH SAME nice, furn. frt. rm. in pri. fam.; gd. home, 825 Lakeside, 3d. Rav. 3554. Good trans.

MARRIED COUPLE WILL SHARE 5 RM. apt. with same. Avenue 4228.

YOUNG BUS. GIRL SHARE APT. WITH 2 same. Bitter. 6110, apt. 500, after 5.

YNG. MAN RESP. TO SHR. EXCL. APT. wi. sa.; lobby, etc., nr. lake; $7. Buc.0788;

LADY SHR. APT. SME. OR RENT RM., TW. beds, piano; N. S. L. bus. Ard. 2235.

RESPONSIBLE BUS. GIRL SHARE HER apt. with same or rent rm. Fairfax 4898.

LADY—SHARE NICE APT. OR RENT RM. same. 4035 N. Kedvale, 2d. Ken. 3818.

GIRL TO SHARE 3 R. HOTEL APT. WITH same. Call eves., Moh. 1340. Troutner.

TO RENT—HOUSES—SOUTH.

TO RENT—MODERN DETACHED 12 ROOM brick, suit. for sanitarium, funeral home, or other bus. Stm. ht., oil burner; 6 car garage; $125 per mo. 4114 Michigan-av.

TO RENT—60 W. 68TH-ST.; 8 RM. HOUSE; 4 bedrms.; mod.; steam heat; newly dec.; best trans.; immed. poss.; $75. Owner, Plaza 3377.

TO RENT—6134 KENWOOD-AV., 7 RMS., newly dec.; hardwood floors; excel. trans. $85. Call Hyde Park 4812.

TO RENT—HOUSES—NORTH.

SHERIDAN-ROAD RESIDENCE.

North of Bryn Mawr, east of drive. Beautiful 17 rms., 4 baths, suitable for club, tearoom, doctors, antique furniture. Paul Benninghoven.
BRANIGAR BROS. CO.,
160 N. LA SALLE-ST. CENTRAL 8147.

TO RENT—BEAUTIFUL ELM-ST. HOME IN excellent condition; ½ block from lake and drive; 3 lrg. master chambers, 2 smaller chambers, 3 baths, spacious living room. Rent $270.
McMENEMY & MARTIN, Inc.
North Wrigley Bldg. Superior 1130.

FOR RENT OR SALE—
Beautiful 8 rm. house.
5960 Kenmore-av.

LOVELY 8 ROOM HOUSE

for refined family. Newly dec. All conveniences. Good neighborhood nr. Lincoln Pk. Residential dist. Reas. Good trans. Ph. Wellington 3854 from 4 to 8 p. m.

TO RENT—BRIGHT, MODERN 8 RM. RESidence and 2 car garage; near park and transportation; rent very reasonable. 633 York-pl., at Broadway.

TO RENT—4897 N. ASHLAND-AV., 7 R. cott.; furn. ht.; lrg. yd.; gd. trans. Longbeach 3540 after 2 p. m.

TO RENT—HOUSES—SUBURBAN.

15 ROOM HOUSE

$50 A MO. BUNGALOW.

TO RENT—FURNISHED HOUSES.

TO RENT—SUMMER RESORTS.

TO RENT—4 RM. FURN. COTT., ELEC. border of beaut. lake; ideal loc. in Antioch, Ill.; 2 lg. scr. pchs.; gar.; Gentiles; per seas., $275. Ph. Nevada 7871.

TO RENT OR SELL—LAKE GENEVA, WIS. 6 r., compl. furnished bungalow; elec.; run. wat.; gas; lg. grounds. Edg. 2509.

TO RENT—APARTMENTS.
SOUTH.

6858 SOUTH SHORE DRIVE

An address of distinction overlooking Lake Michigan in Chicago's most beautiful apartment building.

The superb location of this apartment home cannot be equaled anywhere in the city. It overlooks the beautiful grounds of the South Shore Country club and Lake Michigan, Jackson Park, with its golf links, bathing beaches and bridle paths, is but one block away, while the Illinois Central, offering excellent rapid transportation, is but 2 blocks from the building.

Each apartment is a distinctively different architectural achievement of artistic design containing, of course, all modern conveniences, electric refrigeration, butler's pantry, and canvased walls throughout.

5 Rooms, 2 Baths, $125 Up.
6 Rooms, 3 Baths, $175 Up.
7 Rooms, 3 Baths, $275.

A personal inspection will convince you that this is indeed the city's most beautiful apartment home.

See representatives on premises or telephone exclusive agents.

Northwest Corner
68th-st.-Crandon-av.
An ideal location, 1 block from Jackson Park and 2 blocks west of South Shore-drive.

A comparatively new building with light, airy and spacious rooms. All apartments have in-a-dor beds and electric refrigeration—some apartments have sun parlors.
4 ROOM APTS., $70 UP.
5 ROOM APTS., $95 UP.

2207-2213 E. 75th-st.

This new building of splendid modern design throughout contains 1 and 2 room efficiency apartments which may be rented either furnished or unfurnished. Gas is furnished free.
1-2 ROOM APTS., UNFURN., $45-$50.
1-2 ROOM APTS., FURN., $55-$65.

JACOB KULP & CO.
33 S. La Salle.
Dearborn 8666.

FREE MOVING

We have made arrangements with one of Chicago's leading movers so that

WE WILL PAY

YOUR MOVING EXPENSES TO ONE OF OUR APARTMENTS FROM ANY POINT ON THE SOUTH SIDE.

PHONE MR. STONE,
CALUMET 3600
ALL OF OUR APARTMENTS ARE LOCATED IN THE BEST SECTIONS OF THE SOUTH SIDE.

BEST FOR THE MONEY

PROMPT AND EFFICIENT SERVICE. COURTEOUS JANITORS.
N. E. cor. 56th-Ingleside, 3-4 large, light rms., in-a-dor, sun parlor; newly decorated.
5300-06 Woodlawn, 3-5 large, lt. rooms, sun parlor; in-a-dor; gas log; new gas stove and elec. fixt.; beau. deco.; I. C., bus, surf.
5143 Greenview-av.; 6 large, light rms.; 2 baths; refrigeration; sun parlor.
1215 E. 53d-st.; 7 large, light rms.; sun parlor; 2 baths; fireplace; nr. I. C.
5229 Woodlawn-av.; new; 4 large, light rms.; in-a-dor; dress. rm.; 5 room efficiency.
5554 Ellis-av.; 6 large, light rms.; near U. of C., bus, surf.; near parks. Bargain.
4854-56 Cottage Grove; 6 large, light rms.; modern; near park. $55. Oakland 1418.
904 W. 85th-st.; 4 large, light rooms, 1st apt.; cor. Peoria; $55. Call Oak. 1418.
HOWARD & ORR CO., 1458 E. 53D-ST.

$35-$80
2-3-4-5-6-7 RMS.

Elec. refrig., shower baths, inlaid linoleum on kitchen floors, side lights in living rm.; latest decorations. Office open Sun. 12-5.
E. J. STAFFORD.
1126 E. 55TH-ST. MIDWAY 4784.

BEVERLY HILLS

Three rooms, $67.50; 4 rooms, $75-$80. In-a-dor beds, two new unusual corner buildings, every desirable inside and out. 30 minutes to loop. R. I. trans. 105th-st. and Hale-av., overlooking Longwood-av. Ph. Cedarcrest 2187 for further particulars.

1312 EAST 47TH-ST.

1 ROOM STUDIO APARTMENT.
$30 and $35.
I. C. and street car trans.
SIDER REALTY COMPANY,
1310 E. 47TH-ST. DREXEL 6969.

3 ROOMS—$60
7011 JEFFERY-AV.

BEST BARGAIN—SO. SHORE
JANITOR WILL SHOW. ELEC. REFRIG.

5301-21 KIMBARK-AV.

1-2-3-4 RM. APTS. REFRIGERATION, SHOWER, GOOD TRANSPORTATION. RENT REASONABLE.
M. T. MURPHY & SON,
5309 Kimbark-av. Hyde Park 7028.

TO RENT—TWO 6 ROOM APARTMENTS for May 1st, in brick building; or will rent separately; steam heat; suitable for rooming house; 2 car garage; reasonable; good trans. 7127 Drexel-av. Regent 3246.

ATTRACTIVE 5-6-7 RMS.

S. W. cor. Hyde Park-blvd. and Woodlawn-av.; reas. rent; all light; elec. refrigeration; sun porches. See janitor or Midway 6979.

6125 EVANS-AV.

2 beautiful 6 rm. apts.; stm. ht.; entirely redec.; with gar., front and rear pchs.; new white enamel stoves; all transp. handy.

REAL BARGAIN.

6201 Princeton-av., 5 rm. apt., $50-$60; 4 rms., $47.50; tile bath, stm. ht., newly dec. nr. L. Agt. at Bldg. today only. Rand. 2872.

3 LARGE 5 ROOM APTS.

Completely dec.; near U. of C., Washington Pk.; good trans., $60. 5332 Ingleside.

TO RENT — 4 RM., BDRM., 2 IN-A-DOR beds, newly dec.; nr. Jackson Pk., I. C. and L. $67.50 to $75. See agent. 6054 Stony Island.

TO RENT—1143 E. 81ST-PL., IN NEW 3 flat bldg.; 6 rms., 2 baths, elec. refrigeration, blk. to Avalon I. C. station; $100, incl. garage. Phone Saginaw 0736.

TO RENT—4 ROOMS, INADOR BED, ELECtrical refrigeration. Modern. 7712 South Shore-dr. Rental $67.50 per month. Phone Regent 2123.

4 ROOM BARGAIN

TO RENT—APARTMENTS.
SOUTH.

COUNTRY SHORE APARTMENTS

E. 70TH-PL. AT OGLESBY-AV., 1 BLOCK FROM ILLINOIS CENTRAL SOUTH SHORE STATION, COUNTRY CLUB AND BUS LINE.

2 ROOMS, $50.00
NEWLY DECORATED, LARGE, LIGHT ROOMS, MODERN APPOINTMENTS.

3 ROOMS, $60.00
BEAUTIFULLY ARRANGED ROOMS. LARGE BEDROOM, LIVING ROOM, DINETTE AND KITCHENETTE.
Electric Refrigeration.
ONLY A FEW LEFT—THE BEST VALUE IN SOUTH SHORE.

5 ROOMS, $80.00
ALL OUTSIDE ROOMS, FACING STREET, PERFECT FLOOR PLAN—LARGE, LIGHT ROOMS, NEWLY DECORATED. POSSESSION NOW OR MAY FIRST.

Crandon Court

4 ROOMS
6909-25 CRANDON-AV.
FINEST IN SOUTH SHORE. A REAL DE LUXE APARTMENT WITH EXTRA LARGE ROOMS AT $80.00.

Paxton Manor

7024-32 PAXTON-AV.,
NEAR 71ST.
3 ROOMS, $60.
4 ROOMS, $70.
Electric Refrigeration.

Yates Court

7131-45 YATES-AV., THE CONTINUATION OF SOUTH SHORE DRIVE
BEAUTIFUL FIREPROOF BUILDING.
4 AND 5 RM. APTS.
TILE BATH, CANVASED WALLS. 5 ROOMS HAVE 2 BATHS. FREE REFRIGERATION AND GAS.
RENTALS $70 TO $90.
BEST VALUE IN DISTRICT. CLOSE TO BEACH, BUS LINE AND ILLINOIS CENTRAL.

4 ROOMS
2046-48 E. 73D-ST.
LARGE, LIGHT ROOMS; IN-A-DOR BEDS; GLAZED SLEEPING PORCH; NEWLY DECORATED. RENTAL REDUCED TO $65.

5 ROOMS
2201-11 E. 67TH-ST.
FACING JACKSON PARK; VERY ATTRACTIVE APT. WITH GLAZED SLEEPING PORCH AND EXTRA LAVATORY. RENTAL $75.

6 ROOMS
6930-32 PAXTON-AV.
BEAUTIFUL APTS.; 2 BATHS; CANVASED WALLS; REFRIGERATION. REDUCED RENTALS.

WHY NOT LIVE
IN SOUTH SHORE AT THESE REDUCED RENTALS AND ENJOY ALL THAT BEAUTIFUL SOUTH SHORE OFFERS.
CALL FOR OUR COMPLETE LIST.

Hefter & Beatty, Inc

2327 E. 71st. Dorch. 8706

4 AND 5 ROOMS,

S. E. COR. 61ST-PL.-DORCHESTER-AV., 2 blks. I. C., surf., and L; these apts. cannot be duplicated on the So. Side; 4 rms. vacant now., 5 rms. available May 1; $65-$80.

S. E. COR. MARQUETTE-RD.-BLACKSTONE, 1 blk. I. C., surface, and park, elec. refrig.; $65-$80.

James G. Barsaloux, Inc.
1501 E. 63d. Hyde Park 0010.

3 R., $30; 4 R., $34; 5 R., $42.50.

813-821 E. 39th-st., modern, newly decorated apts., 1 block to I. C., bus, cars, 2 blocks to L, 2 blvds., and lake; each apt. light, airy and large; splendid heat and hot water. Near fine school, in heart of real shopping center. Agent on premises all day. Phone Atlantic 0700 for further information.

TIRED OF CONGESTION.

Investigate this 5 light, airy rooms; newly dec., mod. 6 apt. brick; stm.; dining rm. in front; new Frigidaire, wall plugs, metal weather strips, awnings, attrac. yard; 24 minutes to loop; near 103d-st. sta. I. C. and school; rent $65; garage if desired. 10429 Vernon-av. Pullman 3239.

REASONABLE RENT.

5441-51 S. Michigan-av.
4 rm. apts. Large, light, airy. Will dec. to suit. Only tenants of known responsibility and character considered. See Janitor or call Renting Dept., Cent. 4870.

Free Gas, Electricity, and Refrigeration

7504 COLFAX-AV., 1-2 rms., canv. walls, tile baths, $52.50-$62.50. So. Shore 8173.

7 and 9 Rooms—Palatial.

$195 to $225. Front and rear sun parlor, 3 baths, large rooms, 1st and 3d floors; garage. Janitor will show, or phone for inspection Dor. 7300. 1136 Hyde Park.

4-5 ROOMS, $62.50-$75.
FREE RENT TO JUNE 1.

Real kitchen, dining room, sun porches; free elec., refrig.; nr. university. 5455 Ellis.

High Grade 7 Room Apt.

includ. sunroom and slpg. porch, 1st flr.; Frigidaire; htd. gar.; trans., South Shore sta. I. C., 73d and 75th surf. 7400 Crandon-av. Phone South Shore 0480. $150.

Bargain—Rents Reduced.

Mod., hot wat. ht.; lge., airy apt.; 5, $55; 4, $45; gar., $5, opt. 7608 Union-av. Stew. 7641.

I. C. TRANSPORTATION.

5 lge. rms., glazed slpg. pch.; all conven.; side drive gar.; $75; 1st or 3rd floor. 8431 Maryland-av.

6-7 Rms.—Big Reduction.

5328 Harper-av., 2d; 2 baths, elec. refrig., modern, spacious rooms; 1½ bl. I. C., 3 bl. to Lake; priv. rear porch. Dorchester 7938.

In-a-Dor, 2 Bedr., $68-$73.

Living rm., 2 bedrooms, dinette, kitch., 4 closets; elec. refrig. free; new bldg. See 5473 Ingleside-av.

WOODLAWN.

1019 E. 62d, 2-6 rm. apts., 2d and 3d floors; steam; light; airy; exc. trans.; $85.

7017 JEFFERY-AV.

7 large, light, beautiful rms., sun parlor; will give concession. Midway 4635.

TO RENT — 812 E. 58TH-ST., 2 AND 3 rms.; nr. Chicago "U." Free gas and elec., in-a-dor beds, fine location; $50 to $60.
WHITESIDE & WENTWORTH, 1129 E. 63d.

TO RENT—5428 WOODLAWN-AV., 4 LGE. rooms, sun parlor; free refrigeration; good trans. Fine location. $62.50.
WHITESIDE & WENTWORTH, 1129 E. 63d.

6502 HARVARD-AV.

TO RENT—APARTMENTS.
SOUTH.

THE KINGSTON

N.W. Cor. 76th and Kingston

Beautifully Appointed Apartment Homes

SPACIOUS 6 ROOMS.
South and east exposure; 20 plate glass windows on street, with bedroom south exposure, one having 6 windows, 7 closets, large entrance for only 3 families; private porch with outside entrance to maid's quarters; 2 full tile baths with showers; large living room and dining room on street.

UNUSUAL 5 ROOMS.
Large living room and dining room on street, with 10 plate glass windows; 2 spacious bedrooms with finished sleeping porch; 6 closets; 2 full tile baths with showers.

Canvassed walls, radiator cabinets, plate glass windows; mechanical refrigeration and ventilation; built-in ironing boards; fireplaces; incinerators; radio outlets—are only a few of the many attractive features found only in ultra modern apts.

Ideally Located
At 7552 Kingston-av., in the beautiful South Shore, near the lake and I. C. transportation. Representative at building all the time.
Easy Terms if Desired.
Stop In Today
And see this beautiful 100% co-operative building now being offered by
ANDERS, JONES & FOX
7552 KINGSTON-AV.
SOUTH SHORE 5441.

HYDE PARK

LOWEST RENTS IN THIS DISTRICT.
NR. LAKE AND I. C.
NEW BUILDINGS.
5706 Harper, new 3-4 rms. .... $65-$45
5464-76 Harper, 2-3-4 r., elec. refrig. $60-$85
5841 Blackstone; 2 r., elec. rfgn. $57.50-$65
Modern But Not New.
5222 Lake Park; 2-5 rooms .... $25-$45
5400-10 Lake Park; 7 rooms $55
5437-47 Harper-av., 4-5 rooms .... $60-$70
915-25 E. 55th-st., 3-6 rooms .... $25-$50
5441 Kenwood, 2d; 6 rm. $75
5329 Lake Park; 4-5 rooms .... $40-$55
OFFICE OPEN SUNDAY.
Hyde Park Investment Co.,
5310 Lake Park-av. Plaza 4300.

NEW BUILDING

5426 RIDGEWOOD COURT.
5427 KENWOOD AVENUE.
3-4 ROOMS
PRICES REDUCED TO RENT BLDG. 100% BY MAY 1ST.
Extra large rooms, spacious closets; some dinettes and kitchenettes; also full kitchen and dining room; latest finish and appointments; built-in tubs with showers; electric refrigeration free; excellent transportation; close to lake and Jackson Park. Agent on premises. $65-$75.
CARROLL, SCHENDORF & BOENICKE,
1512 E. 53D-ST. DORCHESTER 6200.

5 LGE., AIRY RMS., $70

2 lge. bedrms. suit. for twin beds. The very comfortable arrangement of rms. makes it a truly cozy home. French doors, fireplace, bookcases in liv. rm., buffet in din. rm. Small kitch.; every room outside. Large open front porch suit. for sleeping. Owner will make concess. to responsible tenant. 1 blk. Jack. Pk., H. P. High, sur., I. C., elev. Fairfax 5950.
6071 HARPER-AV.

New Bldg.—Elec. Ref.

Choice 2-3-4 Room Apts.
5464-76 HARPER-AV.
All large, light outside rms.; in-a-dor beds, plenty closets; conv. to Univ., bus and surf., I. C. trans.; 10 min. to loop; rent very reas. Agent on premises.
Hyde Park Investment Co.,
5310 Lake Park-av. Plaza 4300.

7451-53 Eberhart-av.

4 Rooms with In-a-Dor Bed.
$60 AND $65.
Free Refrigeration.
Agent on Premises. Open for Inspection.
SIDER REALTY CO.,
1310 E. 47th-st. Drexel 6969.

LANSDOWNE APTS.

7201 MERRILL-AV.
4 and 5 large outside rooms, new building, electric refrigerator, showers, in-a-dor beds; 2 blocks to I. C., 1 block to surface, schools and churches. Reasonable rent.
C. G. HICKS & CO.,
6428 Stony Island. Plaza 6400.

7200 South Shore Dr.

Choice 2-3-4 room apts., furn. or unfurn., near lake, park, So. Shore Country club; I. C., bus, surf.; Frigidaire; new. dec.; reas. rentals. Manager on premises. Sag. 9399.

Walking Distance Loop
1142 S. MICHIGAN

Large 2 room apts., kitchenette and bath, $70 and up; maid service furnished. Inquire manager on premises or call Chapin Estate, Harrison 7602.

NEW BUILDING

5240 DREXEL-AV.
3-4-5 room apts. with all the latest appointments; ready May 1. Agent on premises.

ECONOMICAL COMFORT.
4 Rm. Apts.—18 Min. to Loop.

Inclosed playground, sand pile, laundries, drying rm., modern bldg. Unusual service. Garages. 7657 Stewart-av.

$52.50 AND $57.50.

3 and 3½ rooms; free electric refrigeration. New building. Near 84th and Stony Island-av. Call at 8301 Stony Island-av. Phone Saginaw 9401.

NEW 4 RMS. UNDER $65.

S. w. cor. 86th-st. and Euclid-av.; elec. refrig., inador beds, colored tile baths, shower.
BRYAR & BLISH,
1628 E. 79th-st. Saginaw 2100.

5 RMS., GLAZED PORCH.

Modern 1st and 3d floor. Good transportation; inquire on 1st floor. 8048 St. Lawrence. Triangle 8058.

4 ROOMS, $52.50—FREE

refrig.; modern apts.; also 5 rooms, $75. 7514-22 Cornell-av. Agent on premises.
SACK REALTY CO., Wentworth 7465.

NEW 6 FLAT BUILDING.

5 rms., sun par.; 1st flat; adults; $100. Real home. Conc. Poss. now. 4416 Greenwood-av. Oakland 7068.

$50 AND $62.50 TO $67.50.

Extra large 4 rooms, Frigidaire, in-a-dor, shower; two blocks to I. C. 7512 Kingston-av. Agent on premises.

Midway at Jackson Park.

6 rooms. High class. Sun parlor. 2 baths. All transportation. Fairfax 6967.

4 RMS., SUN PAR., $52.50.

951 E. 54th-pl., 2d; lrg., lgt., mod. apt.; sublease. Call Plaza 7289 or see janitor.

3, 4, 5 ROOMS, $37.50 UP.

Hot water heat; janitor service. 5515-17 S. Maryland-av. Ph. Fairfax 2475.

TO RENT—4 AND 5 RM. MODERN APTS. SHOWERS. New bldg. LOWEST RENTS IN DIST. 1118-28 Hyde Park-blvd., Agt. Phone Kenwood 3107.

6-7 ROOMS, $65-$77.50.

5623-29 Blackstone-av. Decor. for immed. poss. McKey & Poague. Hyde Park 8214.

4525 DREXEL-BLVD.

4-5 rooms; 2 rooms furnished or unfurnished; low rent. Agent on premises.

TO RENT—TO COLORED, 559 E. 34TH-PL., near Cottage Grove, 6 r. apt., very reas.; stm. ht., hot water, gas; bldg. newly painted and dec. See janitor or Oakland 3140.

TO RENT—6911 STONY ISLAND-AV. NEW...

TO RENT—APARTMENTS.
SOUTH.

YOUR NEW HOME

Is in the Ninth Successful "Costello" 100% Co-operative APARTMENT BLDG.

6901 OGLESBY-AV

OVER 70% SOLD.
Chicago's Most Beautiful
5-6-7 ROOMS
COLORED TILE BATHS, FULL BATH FOR EACH CHAMBER, EACH APARTMENT AN INDIVIDUAL HOME; ALL CANVASED WALLS, TINTED AS YOU SELECT; SPACIOUS ROOMS WITH ABUNDANCE OF LARGE CLOSETS; ELECTRIC REFRIGERATION AND APPOINTMENTS AS YOU WOULD SELECT IN BUILDING YOUR OWN HOME. GARAGES IN BUILDING CONNECTED BY ELEVATOR SERVICE TO APARTMENTS.
IMMEDIATE POSSESSION.
Furnished apartment by "Colby" open for inspection daily and evenings.
HAROLD C. COSTELLO,
Builder.
McKEY & POAGUE
EXCLUSIVE SALES.
MIDWAY 3386. 6901 OGLESBY-AV.

6 ROOMS
$82.50
NEW BUILDINGS

Colored tile baths, showers, canvased walls, hand painted scenic decorating, Frigidaire, ventilating fans, inlaid linoleum, kitchen cabinets, radio outlets. Rooms are large, light, and airy.

MODEL APT. ON DISPLAY.
OPEN DAILY, 9 A. M. TO 9 P. M.
8904 BLACKSTONE-AV.
2 BLOCKS WEST OF STONY ISLAND-AV.

John R. O'Connor

79th at East End-av.
South Shore 7300.

Stanley Wolbach & Co., Inc.,
807 E. 47th-st. Atlantic 5400.
5117 University-av., 7 rms., s. p., 2 b., extra lav., electric refrig., $155.
1020 Hyde Park-blvd., 4 rooms $70
1030 Hyde Park-blvd., 5 rms., 2 baths. $110
866 E. 39th-st., near I. C., 5 rooms $70
3870 Lake Park-av., 6 rooms; near I. C. $75
CONCESSION.

ENGLEWOOD 2-3-4

rm. apts. on beautiful Union-av., 2 blks. from "L," bus, trains and Halsted-st. 4 rms., 2 bedrooms, rollaway bed, tile bath, elec. refrig., $72.50; also 3 rms., $65-$67.50. 2 rms., large liv. rm., dinette, kitchenette, dressing room, rollaway bed, built-in tub and shower; free gas, electricity and ice; unfurnished, $57.50; furnished, $67.50.
BACON & THAYER,
700 W. 69th-st. Went. 2422.

ONLY $36.50 TO $65.
NEW 1, 2, 3 ROOM APTS.

THE LARCHMONT, 4340 DREXEL-BLVD. Facing parkway; bus, L, and surface; showers, side lights, rollaway beds. Agent on premises. Oakland 4951.
THE BRADFORD, 4400 DREXEL-BLVD. Facing parkway; bus, L and surface; 3 rooms; light and gas free; $60. Atl. 0990.

OVERLOOKING LAKE
6-7-8 RMS., NEW BLDG.

7321 SOUTH SHORE-DR.
Large, lgt. rms.; every mod. conven.; your choice of decor.; priv. bathing beach; children's playrm.; roof garden; attract. recept. rm.; nr. So. Shore Country club; I. C. trans. Exceptl. low rents. South Shore 7321.

2-3 ROOMS, $55-$65

1443-57 E. 68TH-ST.
Dinette kitchenette, all modern features, like new. Agent on premises.

HYDE PARK, $60

5464 Woodlawn, 4 rooms, in co-operative bldg., restricted to Gentiles; $60 per month to desirable tenants. See janitor or phone Superior 5178.

TENANTS' VICTORY.

Choice Hyde Park modern bldg. Rents slashed; elec. refrig.; new whie stoves; 6 and 7 lge., lt. rooms; 2 baths, fireplaces; bookcases; all rooms off the hall; porches. CALL HYDE PARK 0126.

7201-19 YATES-AV.

1 block to South Shore station, bus and surface cars. Modern fireproof building. 3 and 4 room apts. 4s have 2 bedrooms. Free electric refrigeration. Agent on premises.

STOP PAYING RENT

and buy a beautiful 5 rm. co-op. fronting on Lake Michigan and South Shore-dr.; best transp.; equity only $4,500; monthly charges $71. B. Laughlin, So. Shore 9317.

NEW 3 ROOMS, $65.

6750 Normal-blvd.; ready now; electric refrigeration; rollaway beds; canvased walls. Close to all transportation and schools. Agent on premises, or phone Triangle 6214.

4 ROOMS DE LUXE.

Large, light rooms; south exposure; tile bath, shower, extra in-a-dor bed, free electric refrig.; 5 minutes to L, bus, surf., or R. I.; $70. 6515 Harvard. Normal 2942.

AVALON TERRACE.

1015-21 E. 82d-st., ½ blk. I. C. sta.; 2-3 rooms; gas, el. and refr. free; $60-$65 and $70. Unusually attractive. Tel. Vin. 4437.

6 LIGHT RMS.—BARGAIN.

7258 Coles-av.; 2 baths, sun parlor, large rear porch, large yard; near South Shore Station of I. C. Dorchester 7938.

NEW BLDG.—3 RM. APT.

Refrig., vapor heat, free gas, elevator, shower bath; near I. C., surf. See manager or Apt. 207, 7000 East End-av.

7205-13 BENNETT-AV.

Desirable location, South Shore district; I. C. trans.; light, airy 4 rm. apts., elec. refrig., $65-$75. Agent on premises.

5 R., MOD., NEWLY DEC.

1 blk. I. C. Barg. Furn. or unfurn. See to apprec. Leaving city. 7212 Cornell. Mid. 1568.

10507-09 FOREST-AV.

Modern 2-3 rm., steam heat, apts.; in-a-dor bed; rental $40-$50. See janitor or G. H. GOTTSCHALK & CO., Frank. 5447.

TO RENT—5 BEAU. LG. ROOMS; ELEC. refrig., canvased walls, glazed slp. pch., tile bath; I. C. trans.; reas. 8218 Ingleside-av. Radcliffe 7221.

A CO-OP. FOR $105 MO.

A 5-6 rm. HOME in the finest bldg. in So. Shore. The Jeffery Cyril, 7144 Jeffery-av.

Beautiful 6 Rm. Apt., $85.

6140 Eberhart-av.; all light, s. pchs.; lovely location; L, bus, surf. Well. Fairf. 6189.

TO RENT—MAY 1, 2 ROOM APT., $45; 1 room apt., $32.50; large, light dining room in bldg., no kitchenette. Rock I., bus, L. 124 W. Marquette-rd. Went. 0425.

5519 KENWOOD-AV.

2, 3 and 4 rm. kitch., as low as $25, including gas and light; modern, excell. trans.

BEST 6 RM. FLAT—SOUTH.

TO RENT—APARTMENTS.
SOUTH.

South Shore District.
NEW BUILDING
2-3-4 ROOMS
$65 TO $80

With Rollaway Beds,
4-5 ROOM EFFICIENCY.
ALL OUTSIDE APARTMENTS.
FREE FRIGIDAIRE REFRIGERATION. CANVASED WALLS, TIFFANIZED COLORED TILE BATHS, SHOWERS. BUILT IN KOHLER FIXTURES.
Cove ceilings, arched doorways, radio plugs, crystal and bronze lighting fixtures throughout.
Kitchen enameled in colors.
Brick garage at building.
8000 PAXTON-AV.
AGENT ON PREMISES ALL TIME.
PHONE SOUTH SHORE 5879.

Draper & Kramer, Agts.
2446 E. 75TH-ST.
SAG. 3764.

RENTAL BARGAIN

8244-46 Vernon-av.
4 ROOMS, $70.

MOVING FREE

To people leasing this beautiful 4 room apartment at once. Electric refrigeration.
SEE AGENT,
ON PREMISES, 10 TO 8 P. M.

Reduced Rentals—2 Rm. Apts.
8155-57 S. Marshfield, In-a-dor, newly decorated, good trans. $45. Radcliffe 6485.

SOUTHWEST.

BEAU. NEW COR., 2-3 RMS.

Must be seen to appreciate; all outside rms.; low rent; in-a-dor, shower, free elec. ice.; Spanish decor.; ex. tran.; we love children. 3301 W. 61st-pl. Harrison 0045.

NEW SPANISH 3-4 RMS.

Large, light; Frigidaire; exc. trans.; reas. rent; in-a-dor; shower; beaut. decorated. GIFTS TO BRIDES AND NEW BABIES. 6133 S. Homan-av., S. E. corner. Arm. 6938.

TO RENT—5526 S. SPAULDING, 2D FL., 4 lge rooms, stove ht., $37.50-$40; gar., priv. pchs. and yard; exc. trans., bus.

TO RENT—LARGE MODERN 4-5 ROOM apts.; steam heat. Sunlight in all rms. Newly decor. 6058 S. Francisco-av.

TO RENT—4-5 ROOM APTS. IN NEW building; all modern conveniences. 6955 S. Maplewood-av., Wm. Shimkus. Republic 4635.

NORTH.

10 WEST ELM AT STATE STREET

1140 NORTH.
EACH APARTMENT A COMPLETE HOME.
Located in an exclusive Streeterville section with only a few minutes to the center of the loop yet you sacrifice none of the quietness of a close in location. Appointments include spacious rooms, canvased walls, vaulted ceilings, a choice of wall paper for bedrooms.
Under the Exclusive Management of
SAMUEL COLE.

Another Rent Reduction.
FEW REMAINING APTS.
3 ROOMS, $97.50
4 ROOMS, $115
5 Rms., 2 Baths, $165

LIGHT, GAS, REFRIGERATION FREE.
FULL HOTEL SERVICE.
These apartments are so constructed and decorated that they have the feeling and appearance of a Spanish home.

201 E. DELAWARE

1 block s. of Drake Hotel, 9 blocks to loop.
Special bus service at door.
Shops, churches, walking distance.
You will find by comparison that these are the best values in high grade apts. on the Gold Coast.
REFERENCES REQUIRED.
AGENT ON PREMISES. SUPERIOR 1480.

6 ROOM APT. NEAR LAKE.

Inclosed sleeping porch, 2 baths and other modern appointments. Good transportation. Rent very reasonable. See MRS. PODOLSKY, 909 Lafayette-pkwy., 2d.

FACING LAKE.

LARGE 4-6 ROOMS. RENTAL $95-$115.
4532-48 CLARENDON.
PETER F. REYNOLDS,
LONGBEACH 5893-4.

1431 CARMEN-AV.

3 and 4 rm. apts., new bldg., all lg. outside rms. Elec. refrig. and gas free. In-a-dor beds, showers. Agent on prem. J. K. HAAS & CO., 5105 N. Clark-st.

N. E. Cor. Touhy-Damen.

4 and 5 room apts.; all large outside rooms; elec. refrig.; good transportation; in residential neighborhood.
Brennan, agt., 1418 Howard. R. P. 9400.

AT ARLINGTON-PL.

2462 Orchard-st.; new building; very modern 6 rooms, glazed sleeping porch, 2 baths, shower; reasonable to good tenant.

New Bldg., 3-4 Room Apts.

Frigidaire, canv. walls, vapor heat, tile baths with showers; reas. rent; ¼ blk. bus, 2 blk. L; high cl. neigh. 4527 N. Paulina.

2-3-4 ROOMS.

6410-14 N. Hoyne-av.; electric refrig.; very light rooms; near steam road and surface; rent $55 to $70. Sheldrake 0100.

3-4-5 RMS., UP TO $70.

939 Oakdale, nr. L and surf. trans.; bedroom and in-a-dor in 3 rm. apt.; 2 bedrms., dinette and kit. in 4 rm. apt. Janitor.

4747 BEACON-ST.

Uptown, 5 beaut. rms. and sun par., screen por., elec. refrig.; gar.; best trans.; reduced rent. Ravenswood 6462, Spitzer.

New Bldg.—Mod. Apts.—Refrg.

4 rms., 616 Oakdale, $75.
4 rms., in-a-dor bed, 614 Oakdale, 1st, $85.
Will decorate to suit.

TO RENT — 3645 GREENVIEW-AV., NEW bldg., 4 rms., $75; California stucco, modified Spanish wall finish, arched openings, tile baths; free refrigeration; rollaway beds. Finest apartments on North Side.

4408 MALDEN, 2D APT.

6 large, light airy rooms; sun par. and slp. pch.; ex. trans.; low rent.

2 MONTHS' CONCESSION.

5042 Glenwood.
4 large, light rooms.

ONLY $52.50-$55—MAY 1.

Outside kitch., 1-2 [3 r. effi.], refrig.; gas; bus, car at door. 1157 Diversey-pkwy.

Attractive 4-5 Rm. Apts.

Sun pch., scr. pch., close to sch.; ex. trans. E. of Clark; Reas. rent. 1631 Pratt-blvd.

TO RENT—2225 ARGYLE, 1ST, NEW 3-4 spacious outs. rms.; 4 clos.; inador; $60-$67.50. Owner, 4801 N. Irving. Long. 3587.

TO RENT—7 RM. APT., 4 BEDRMS., ALL light rms.; elec. refrig.; L, surf.; nr. Uptown; $85. 1300 Winnemac. Edge. 1499.

TO RENT—1740 ALBION-AV., 6 RMS. ...

TO RENT—APARTMENTS.
NORTH.

"1500 LAKE SHORE DRIVE"

An impressive list of well known Chicagoans have chosen this fine building as their home because of its superb location, its spacious interior arrangements, its advantageous financing, which permits of unusually low upkeep charges.

THREE APARTMENTS AVAILABLE.
An opportunity still exists for three more Chicago families who are accustomed to fine living to acquire a home here. These three apartments are in the C Tier with beautiful views over the Drive and Lake Michigan. Also Southern exposure with windows West and North.

TEN ROOMS
with 3 master baths, 1 servants' bath in each apartment. They must be seen to be appreciated.
One or two apartments of other sizes.
100% Co-Operative.
85% Sold.
Occupancy May 1st to October 1st.
ROSS & BROWNE
Managing Agents.
80 E. Jackson-blvd.
Wabash 1052.
Representative on premises.

NEW BUILDING OF 1 AND 2 RM. KITCH. APTS.
1344 LUNT-AV.
$52.50 AND UP

1 BLOCK TO "L" STATION, BUS, AND LAKE. FREE GAS, LIGHT, CARPETS AND REFRIG. TILE BATH. SEE JAN. OR AGT., ROG. PK. 1856.

Electric Refrig.

Well arranged bedrm. apts.; fireproof, modern; on the lake; free parking; 1 block bus. 842 AINSLIE. Edgewater 0061.

2-4 Rms., $48-$82.50

1940 WILSON-AV., 1 blk. bus, L, N. W. R. R.; 1-2-3-4 rm. apts., $40 up. Sun. 6366.
4501 MALDEN, 1 blk. bus, 2 blks. L; 2 and 3 rms., light and gas free; $52.50 and up. See manager. Sunnyside 9945.
626 GARY-PL., 1 blk. bus, lake, and L. Beautiful 3 and 4 room apts., $60 and up.

Sheridan-Roscoe Apts.

434 ROSCOE-ST.,
THE MOST DELIGHTFUL 3 AND 4 ROOM APTS.
NEW 14 STORY BLDG.
Garage in bldg. Rental $150 to $200.
See manager or Phone Buckingham 3754.

TO RENT—ROG. PK.; 1-2-3-4-4½-5 RMS.; extra low rentals considering the quality bldgs., $42.50 to $85. This incl. free gas and mech. refrig.; all new bldgs.; near bus, Loyola exp., surface; latest features; near Rog. Sullivan High sch. and churches. Wallen service, which is unexcelled in these apts. first. WALLEN & SON, N. Clark-st.; phone Rogers Park ...

7 RMS., $80

1159 N. STATE-ST.
All large, bright rooms with ample closet space; newly decorated; close to bus, surface and lake. See Black, 8 E. Elm-st. or phone Franklin 4205.

COSY 3 ROOM APTS., $60

3823 Rokeby-st., blk. west of Broadway, ½ blk. south of Sheridan-rd. Excellent trans. Delightful apts. in hi. grade bldg. Rents at $60-$62.50 include mechanical refrig.
E. A. HASTINGS & CO.
4403 Sheridan-rd. Longbeach 4633.

555 BRIAR-PL.

EAST OF BROADWAY.
5 rms., newly decorated; 1st and 3d fl.; steam heat; available now; $75 and $80. Janitor at 559 Briar-pl.
MADISON REALTY CO.
11 S. La Salle-st. State ...

6 Large Rms., 2 Tile Baths.

Bght. home, sublease, ultra modern apt., of finest apptms.; canvas tinted walls, cryst. fixt., orn. archways and fireplace, large bkfst. rm., tile kitch., inlaid linol., elec. ref., cedar clsts., extra shower stall, ballrm.; ... See 7520 Barton-st., nr. Howard and ...

5719 KENMORE-AV.

6-7 rooms, 2 baths, modern 3 apt. bldg. Exclusive section Edgewater, near lake and all trans. Reasonable rent. Phone LONGBEACH 4043.

REAL HOME—SPACIOUS

5 rms., slp. pch., lg. liv. rm., sun par., 5 closets, pantry; free elec. ref.; ... lse. 1432 Rascher, 3d. Rand. 8000. ...

Mod. Apts.—Decor. to Suit.

4 rms., 713 Wellington-av., 3d ....
5 rms., 717 Wellington, cor. 2d ....
5 rms., 2953 N. Clark, 2d ....

MAY RENT FREE.

BEAUT. NEW 4 ROOM APTS.
Very low rent; corner bldg.; in-a-dor, shower; nr. L. 2307 Ainslie. Superior 5174.

TO RENT—REDUCED FROM $95 TO ... 908 Leland, nr. Sheridan-rd. and the lake, 6 light and airy rooms; modern; newly decorated. JOHN B. DEVONEY & CO. Lincoln 3640.

7 ROOMS, 3 BATHS.

2d fl.; 2 sun porches, with view of lake; refs. Apply 3d floor, 915 Winona.

4458 MALDEN—5 RM. APT.

Large, light rooms; all modern conveniences. Near transportation; reas. rent; concession.

LIBERAL CONCESSION.

Corner bldg., N. Edg., 1 blk. to lake and L; 5-4 lge. beau. rms. Phone Briargate ...

637 FULLERTON-PKWY.

8 rooms; very light, sunny apartments. NICHOLS BROS. Phone Lincoln 1467.

5 LARGE, LIGHT ROOMS.

Mechan. refriger.; reas. rental; within 3 blks. from Park. 2714-16 Lunt-av.

L—15 MIN. TO LOOP.

Cor. 1, 2 and 3 rm. apts., $45-$62.50. Hurry—few left. 2535 Seminary-av. ...

2 ROOM KITCHENETTE.

653-7 Oakdale-av., $57.50-$65; free gas, free elec. refrig., shower. Sheldrake ...

TO RENT—N. W. CORNER CHICAGO-AV. and State-st.; 5 rooms, $40; 7 rooms ... stm. heat, elec. light. See janitor or ... Randolph 6816.

1022 HOLLYWOOD-AV.

6-8 rooms, 2-3 baths, sun parlors, sleeping porches. ½ block to lake.

TO RENT—4424 DOVER, 2D FLOOR, ... beautifully decorated light and airy rooms; electric refrigeration; $75. JOHN B. DEVONEY & CO. Lincoln 3640.

TO RENT—1511 PRATT-BLVD. ... sun pars.; beau. cor. apt.; 3 blks. ... lake; new elec. refr. Sheldrake ...

TO RENT—MODERN 6 ROOMS; ... tiled kitchen and bath; free electrical ...

TO RENT—APARTMENTS.

NORTH.

WE DEFY

any prospective tenant needing a flat May 1st to show us where they can obtain more real value in a 4 room apt. elsewhere than what we have to offer at 1435 Pratt-blvd., S. W. cor. Newgard, 2d fl. This building was designed by Holabird & Roche, Chicago's leading architects, and is the best built bldg. on the No. Side. The apts. are arranged like a private residence; all rooms face the st.; there are 6 large windows in the L. R., roll-a-way bed, giving 5 rm. efficiency with outside window in the bed closet, new all white enamel gas range, large pantry, new Frigidaire, large reception hall and 4 large closets, high grade lighting fixtures. Also look at 1st apt., 1437 Pratt-blvd.; 3d apt., 6750 Newgard, and 4 rm. corner English basement apts., all in same bldg. 3 blks. to Morse-av. L sta. Bus service at the door. Nr. churches, schools, stores, etc. Janitor will show, or phone Franklin 1667, or after 6 p. m. Rogers Park 1928.

3912-28 PINE GROVE PINE BEACH APT.

2-3-4 ROOM APTS.

NEW BUILDING.

Finest and most exclusive location on north side, 10 minutes to loop on bus; 1 block from Sheridan-rd., golf links and beach; tile baths, in-a-dors, beautiful appointments.

JANITOR OR AGENT ON PREMISES.

LAKE SHORE DRIVE $50 PER ROOM

Eleven rooms, with exceptionally high ceilings; four master chambers with private bath and showers; library with wood burning fireplace and walls paneled in solid mahogany; fully equipped service quarters; new inlaid linoleum throughout, including breakfast alcove, kitchen, butler's pantry, and 2 maids' rooms with bath.

The arrangement of spacious drawing room, dining room and sun room is ideal for entertaining.

For inspection see doorman at 999 LAKE SHORE-DR., or phone

H. H. DECKER & CO.,

410 Wrigley bldg. Superior 5178.

7750-61 SHERIDAN-RD.

7752-60 EASTLAKE-TERR.

Why go to a summer resort when you can rent an apt. at the lake and bathing beach as low as $50 per month? 2 and 3 rm. apts. with in-a-dor beds; also 3 and 4 rm. apts. with sun parlors. Newly decorated. See agent on premises. Also very complete list of furnished and unfurnished apartments on North Side.

KRENN & DATO, INC.,

333 N. MICHIGAN-AV. SUPERIOR 7046.

NEAR NORTH SIDE.

Kitchenette Apt. and Bath.

One rm. apts. with Pullmanette and tile bath; either furnished or not, as desired, at moderate rates. Also one fine, large 1 rm. apt. unfurnished with in-a-dor bed; all night elev. service; walking distance downtown. New fireproof bldg. 720 CASS-ST.

7031-35 SHERIDAN.

4 and 5 rooms; near lake and Morse L; electric refrigeration; exceptional apts. See agent on premises. Fours, $70 and $75;

LIEPOLD & HICKS, INC.,

1569 Howard-st. Hollycourt 2300.

3-4-5 ROOMS

NEAR NORTH SIDE.

Very desirable unfurn. apts. in new 22 story bldg.; all mod. improvements, restricted tenancy; excellent transportation; 10 min. to loop; low rentals. 215 E. Chestnut-st.

537-45 ROSCOE-ST.

½ BLOCK SHERIDAN-RD.

3 rm. apts., 2 baths; new bldg.; elec. refrigeration; canvas walls; modern in every respect; reas. rent.;

ONLY $45-$50-$55-$60

per month for 2-3-4 rm. mod. apts. at unusually low rentals, $45, $50, $55, $60 mo.; fine neighborhood; near L, surf., and bus; walking distance from lake. Call 1151 Grace, near Racine. Bittersweet 9498.

3 BEAUT. RMS. AT LAKE.

Great big light rms., thoroughly modern, including mechanical refrig. and Craftex walls; newly decorated; 2 blks. to L; excellent service; very reas. rent. MARSH, owner, 1237 Jarvis-av. Rogers Park 1783.

TO RENT—REASONABLE.

7 rooms, 2 baths; 5 rooms, 1 bath; showers; cedar-linen closets; refr.; large, light rooms; 1 blk. to L car. 5413 Winthrop.

1437-43 ST. ANTHONY-CT.

Near Ridge and Devon; new 3 rm. kitnt. apts.; tile bath, shower, extra bed; free gas, free refrig.; $60 up. Sheldrake 0100.

2020 BERWYN-AV.

4 rms., large, outside; tile bath, shower, wall bed. Elec. REFRIG.; surf. car cor. Rav. L. C. & N. W. R. R. Office, 2010 Foster.

4485 N. PAULINA-ST.

535 CORNELIA

Just Off Sheridan-rd.

New twelve story fireproof building, of soundproof construction, overlooking Lincoln park and Belmont harbor.

1-2-3 ROOMS

Including Gas and Light.

Noiseless Mechanical Refrigeration.

Carpeted Floors.

24 Hour Elevator Service.

Water Filtered and Softened.

Abundant Closet Space.

Apts. Previously Renting AT $90 Now Available for $60

Representative at Bldgs.

WIRTZ, HUBERT & LITTLE, INC.

3152 SHERIDAN-RD. WELLINGTON 3000.

VALUE?

Six Rooms, $175

Just off the drive

434 MELROSE-ST.

Furnished lobby, elevator, gas, electricity, and refrigeration free. Fully carpeted. Large living room with gallery. Wrought iron gates separating dining room. Craftex walls, crystal fixtures, color tile bath and shower. CALL BUILDING, LAKE VIEW 10486 OR RANDOLPH 9455.

TO SEE IT IS TO RENT IT.

REMODELED READY TO OCCUPY

5 to 8 Rooms, $50 to $80.

822 BELMONT-AV.

768 WAVELAND-AV.

Spacious apts. with sunny rms., ample closet space, porches, only 15 min. to loop by L. Close to surface and park. See agent or apply

GORDON & RAUSCH, Inc.,

110 S. Dearborn-st. Frank. 4206.

3520 SHERIDAN ROAD

THE SHERIDAN BROMPTON.

3-4-5 and 6 room apts., available in this fine 12 story fireproof building, across from Lincoln Park and Lake Michigan; beauty, spaciousness, cheerfulness, coziness, and convenience are the chief attributes of these apartments; we ask you to call to see our apartments at any time.

BITTERSWEET 3722.

LIBERAL CONCESSION.

6-7 room flats; very attractive, light and airy, all outside with lots of sunshine, thoroughly modern, sun parlor, 2 tile baths, showers, electrical refrigeration; a beautiful place to live; just a few steps to the lake and private beach; excellent transportation, bus, "L" and surface. See these lake season values, rents surprisingly low. 919-21 Argyle.

READY MOVE IN NOW.

3-4 r., in-a-dor beds, 4417 Clifton-av. $45-$55
4 r., in-a-dor beds, 806 Roscoe-st., cut to $60
4-5 r., 4877 Kenmore-av., cut to....$65-$75
5-6 r., 5063 Kenmore-av., cut to....$85-$90
All reduced rents, bus, L, surf., lake. Janitors at all bldgs., and will show.

2 Mos.' Conc.; New Bldg.

2248 Farwell—4 R. Apts.

Opp. golf course; col. tile baths, rollaway beds, free elec. refrig.; high tinted walls; $77.50. Open to 9 p. m. Briargate 5711.

3-4 ROOM APTS.

BETW. LAWRENCE AND WILSON L, in heart of best shopg., schools, theaters, etc.

$50 TO $60.

B. E. HALAS & CO.,

4732 N. Racine-av. Longbeach 1769.

4 ROOMS, $60

You must see these very attractive apts. featuring extra in-a-dor beds. Large light rms., spacious closets. Close to two car lines and opp. city playground. 2200 Foster. E. A. HASTINGS & CO.

4403 Sheridan-rd. Longbeach 4633.

BELMONT APTS.

1623 Belmont-av.

Modern 3 rm. through apts. Ideal trans.; in-a-dor beds; carpeted halls; rent $55. See janitor or call Renting Dept., Cent. 4870.

ELEC. REFRIGERATION.

4351 Greenview-av., 6 beautiful, large, light rms., sun parlor, porch; reduced rents. HOWARD & ORR CO., 1606 Montrose-av.

Genl. Elec. Refrigerators.

4 and 5 rms. and sun par., $72.50-$77.50-$100; near lake, bus, Wilson exp.; E. of Sheridan; possession now. 920 Sunnyside-av.;

1232 JARVIS-AV.

Overlk. lake; 3, 4, 5 rms.; new bldg.; ced. clos., green tile bath, shwr.; Craft. walls; nr. L; reas. rt.; im. pos. Owner prem. 10-5.

6643 N. ASHLAND.

6 room apartment, electric refrigeration; ½ block from Junior high. Reasonable rent. Ph. Rogers Park 2323.

5 ROOMS, IN-A-DOR.

2012 Montrose-av., lge., light, outside rms., shrs., closet space, pch., yard, best transp. Only $75. Open for inspection.

7 RMS, FACING LAKE.

All lge., outside; 2 baths, lav.; 2 s. p.; $200 with gar.; gentiles. 7716 Eastlake-ter.

FACING LINCOLN PARK.

5-6 master rms., $115-$135; big concession. 2622 Lake View-av. Diversey 3568.

S. W. Cor. Ainslie-Winthrop.

4-5 room apartments; all rooms light; $55-$65. See janitor or call State 8884.

TO RENT—630 WRIGHTWOOD-AV., 3D apt.; six large light rooms in detached building. Moderate rent. See 1st floor or T. W. BUHMANN & SON, 2581 N. Clark-st.

TO RENT—FREE MOVE IN NOW, 2-4-5 R., $45 up; park, lake, bch., bus; poss. now; conc.; elec. ice or new stove; crys. lts.; new dec.; shades var. fl. See jtr., 1102 Pratt.

2-3 ROOMS—NEW BLDG.

4200 Ashland; refrigeration, gas free. Agent on premises. Longbeach 5531.

ATTRACTIVE 4 ROOMS.

Newly dec.; in-a-dor bed. Call Shel. 6866 or see janitor on prem. 1632 Columbia-av.

FINE 6 ROOM APT.

Sun porch; 2d; reasonable; 1 block to L and surface. 4745 N. Talman-av. Rav. 9478.

4-5 LARGE, LT. RMS.

Sun p., slpg. pch.; elec. refrig.; reas. 1625 North Shore-av., E. of Clark. Sheldrake 6325.

544 SURF-ST.

2-3 rm. apts., mech. refrig.; 3 rm. avail. now; 2 rm. May 1. See Nelson, 1st apt.

MODERN 4 AND 5 R. APTS.

2 in-a-dor beds, built-in dressers; lrg. lt. rooms. 816-820 Lakeside-pl. Sunnyside 2281.

TO RENT—4845 N. TALMAN, BEAU. 6 rm. octag. s. par., tile baths, shwr.; Rav. L; attrac. rent to small family. Sun. 0302.

TO RENT—BEAU. 6 RM. AND SUN PAR. apt., nr. lake, exp. L, car, bus; $85-$90. 4646 N. Racine-av. Longbeach 1769.

TO RENT—1723 WALLEN-AV., 5 LARGE, mod. rms., sun par., slp. pch., $75 per mo. Call owner. Palisade 9867.

TO RENT—6 RS., 2D; REAL BARGAIN; elec. refrig., sun par., slp. pch., extra lav., shwr., side lights liv. room. 1435 Catalpa-av.

TO RENT—1528 ARDMORE, EDWTR., NR. Senn Hi.; 5 lg., lt. rms.; screen pch.; Gentiles; $75. Phone Sun. 7026 or L. V. 0756.;

TO RENT—6611 N. TALMAN-AV., 6 ROOM, Frigidaire; reasonable rent; near school; immediate possession. Call Sheldrake 3984.

TO RENT—3-4 LGE. LT. RMS., IN-A-DOR; barg. 1-6 p. m. 4422 Greenview. Edg. 9091.

TO RENT—2 RM. APT., NEWLY DEC.; excel. trans.; $38. 4868 N. Rockwell-st.;

TO RENT—2 RMS., WALL BED, ELEC. RE-frig.; nr. lake, bus, L. 5038 Winthrop. $45.

TO RENT—6 R. APT., ½ BLK. BDWY., 1 blk. Argyle L. $80. Longbeach 8563.

TO RENT—60 E. CHICAGO-AV., NR. RUSH, modern 4-6-7 rooms; stm. heat; reasonable.

TO RENT—4 RM. APTS., $55; 5 RMS., $65. Conc. 2300 Jarvis-av., cor. Ellwood.

TO RENT—MOD. 5 RM.; S. P., FRIG., FAC. lake. 828 Lafayette-pkwy. L. Burman.

TO RENT—BEAU. 4-5 R. ELECT. REFRIG. Reas. rent; nr. Senn High. Edgewat. 9212.

TO RENT—6 LT. RS.; EL. REFR.; PR. PCH.; yd.; nr. lake, L, bus; $95. 929 Crescent, 2d.

THE HOME YOU'RE LOOKING FOR 5240 SHERIDAN ROAD BETWEEN FOSTER & BERWYN NEW 12 STORY BLDG.

2 Rooms, $70-$72.50-$75.

2½ Rooms with Bedrooms, $72.50-$75-$77.50.

3 Rooms with Bedrooms, $82.50-$87.50-$95.

3½ Rooms with Bedrooms, $120-$122.50.

Above rentals include $15 worth of monthly bills, such as light, gas, refrig., carpets, window washing, elevators and switchboard service.

Finest Lobby in Town.

APTS. HAVE LARGE BAYS, FRENCH DOORS, TILE BATHS, CANVASED AND PANELED WALLS, LARGE KITCHEN EQUIPMENT.

OPEN EVENINGS

FINEST 9 ROOM

Apartment on North Side.

3 Baths, Extra Shower Rm.

SOLARIUM.

Only 3 Apts. in Bldg.

Side Drive to Priv. Garages.

714 JUNIOR-TER.

APPLY 2D APT.

OR

MILTON H. CALLNER CO., CENTRAL 1428, OR YOUR BROKER.

7 STORY FIREPROOF 2-3-4 ROOMS

Furnished or Unfurnished.

426 SURF-ST.

Floors carpeted; gas light and mech. refrigeration free; two elevators; switch board; all tiled baths, with shower; mach. ventilator

Reasonable Rent.

TELEPHONE BITTERSWEET 4630.

TODAY'S BEST BARGAINS.

4400 N. Ashland-av., 2-3 large, light rms.; kitchenette, dinette, in-a-dor, dressing room; beaut. decorated; furn. or unfurn.; reas.

2814-24 Arthur-av., 4 large, light rms.; brand new bldg.; in-a-dor, refrigeration.

2647-51 Florence-av., near Diversey, 6-7 large, light rooms; elec. light, steam heat; modern; newly decorated; L, surface, bus.

2850-56 N. Clark-st., 2845-47 Abbott-ct.; 5-6 large, light rooms; bus, L, surf.; reas.

HOWARD & ORR CO.,

82 W. Washington-st. 1606 Montrose-av.

4 RM. APTS.

FREE REFRIGERATION.

REDUCED RENTALS

15 min. to loop; living room 13x18; in-a-dor bed and bedrm.; panel walls; shower. Ample closet space; newly decorated.

648 BUCKINGHAM-PL.

3 BLKS. NORTH OF BELMONT.

J. Stickler, Agt., or Janitor on premises.

V. J. CURTO & CO.

1018 LAWRENCE-AV. LONGBEACH 5500.

716	Grace-st., 2 rms. and kit.	$50 & $55
1563	Birchwood-av., 2 rms. and kit.	55
4805	Winthrop-av., 4 rms.	50
1332	Estes-av., elec. ref., 4 rms.	60
827	Montrose-av., 5 rms.	70
4609	Beacon-st., 6 rms.	80
709	Briar-pl., 6 rms.	75
4332	Clarendon-av., 6 rms., back porch	95
5409	Winthrop-av., 6 rms.	100

CHOICE APTS.

2 rms., el. refr., gas free, Pine Grove....$60
3 rms., in-a-dor, Pine Grove, nr. Sher....$75
4 rms., with sun par.; on Sher.-rd.........$65
5 rms., 1st-3d, Addison, nr. L; barg.......$65
6 rms., east of Sher.; 2 baths; sun p....$100

WM. H. MULHOLAND CO.,

717 Sheridan-rd. Buckingham 3060.

S. E. Cor. Barry

AND PINE GROVE-AVS.

7 rm. apts.; 3 baths, 2 sunrooms; filtered water; vacuum heat. Ph. Wellington 6763.

444 ROSLYN-PL.

2400 north; 2 blks. n. of Fullerton; ½ blk. Lincoln Pk.; 2, 3 and 4 room apts.; carpeted; in-a-dor; Frigidaire; tile baths with shower; fireproof bldg.; elevator; $65 up. Agent on prem. LIBERAL CONCESSION.

910 GLENGYLE-PL.

AT LAKE, EAST OF SHERIDAN-RD.

6 RS., 2 BATHS, S. PAR.

Extra large; 2d floor; slp. pch.; will dec.; call for appt. Longbeach 3800.

FOUR ROOMS, $60.

3639 N. DAMEN-AV. [Robey-st.], half blk. n. of Addison-st., 2 blks. to Ravenswood "L" Addison-st. sta., close to surface lines, schools, etc. Rogers Park 3369.

618 OAKDALE.

7 large, sunny rooms and dressing room on second floor in 2 flat bldg., tile bath and lavatory; near all transportation. Wellington 8988.

ATTRACTIVE

modern 4 rooms and in-a-dor; garage if desired. Must be seen to be appreciated. 2514 Berwyn-av., nr. Lincoln. Irving 5648.

6 ROOMS, 2 BATHS, $100.

1100 Columbia-av., desirable location, near lake and all trans.; best value in Rogers Park. Open for inspection. Rog. Pk. 7100.

5404 KENMORE-AV.

2, 3, 4 room apartments; living room with in-a-dor bed; breakfast room and kitchen; gas and electric free; ref.; May 15; $50 up.;

TO RENT—4 RM. APTS.; IN-A-DOR BED in living rm. and one bedroom; large rooms; refrigeration; $75 up. Agent on premises, 1217 Lunt-av.

TO RENT—3946 ROKEBY, $60; MOD. 3 rm. apts., refrigeration furnished free; 1 blk. to Sheridan-rd. L station and bus line. Phone Lake View 0330.

Mod. Apt. Opp. Welles Pk.

2-3-4-5 rms., large, light, specially dec.; excel. trans.; elec. refrig. 2316 Sunnyside.

MOD. GOLD COAST APTS.

1164 N. Dearborn, lg. 1 rm. kit.; nr. loop and lake; $55. Resident agt. Del. 5816.

448 DEMING-PL.

6 rms., lt., airy apts. N. w. cor. Hampden-ct.; reas. rent. MR. BAUER, 1st apt.

JUST THE APARTMENT

or home you are looking for. Call Mrs. Cameron, Bittersweet 0903.

1624 HOLLYWOOD-AV.

Four large, light rooms and sun parlor; reasonable rent. Phone Longbeach 2051.

TO RENT—6 RMS., VERY LARGE AND light, 2 baths, breakfast room, garage; near lake; very reasonable to right party. 1520 Birchwood-av.

1217 ROSEDALE-AV., 4 RM.

Apt., $55; nr. surf., "L," bus. J. B. Cook, Inc., 5870 Broadway. Longbeach 7830.

4-5-6 ROOMS, $70 UP.

Choice location near lake and park. E. GEHM & SON, 524 DIVERSEY-PKWY.

3 Rms., $60-$65—Free Refrig.

Conces.; lg. out. rms.; 3 rm. Eng. bsmt., $45; best trans. 4607 Dover-st. Sun. 2051.

TO RENT — MODERN 3 AND 4 ROOM apartments at Lincoln Park; reasonable rents. Agent on premises, 619 Wrightwood.

TO RENT—1330 ALBION, 6 R., GEN'L EL. refrig., sun parl., shwr., 1 blk. Loyola L, 2 blks. lake, reas. Rog. Pk. 8236.

TO RENT—3D APT. 5 RMS., SLEEPING porch, equ. to 6 rms.; new bldg.; elec. ref. $90. 6341 N. Claremont. Briar. 3061.

TO RENT—1 ROOM, ONLY $35 MONTHLY. Gas and light free. East of Howard L. 7549 Rogers-av.

TO RENT—BEAU. 5 R. APTS., NR. LAKE, exp. L, car and bus; $70-$75. 1129 Sunnyside-av. Longbeach 1769.

TO RENT—4 RM. APT., SUN PAR., 3D. 1400 Warner-av., nr. Clark-st. $55.

TO RENT—5 RM. APT., SUN PAR., 2ND. 1402 Warner-av., nr. Clark-st. $75.

TO RENT—3 RM. APT., BEDRM., PORCH; 2d. 4138 Southport-av., nr. Clark-st. $50;

TO RENT—2-3 RM. KITNT. APTS., ALL o. rm.; conc.; nr. L, r. r. 4051 N. Paulina

TO RENT—4411 BEACON-ST., 6 RMS., SUN par., $90; now vac.; all tr. Longb. 3381;

TO RENT—1417 THOME-AV., MOD. 6 RM. 2d; w. ht.; nr. pk.; $80; conc. Shel. 7403;

TO RENT—MODERN 5 RM. APT.; S. PAR. Concession. 5455 Glenwood-av. Edge. 4237.

TO RENT—$42.50 UP; 2-3 RMS.; 1 BLK. lake, L, bus, surf. 820 Edgecomb-pl.

TO RENT—1158 NORWOOD, 6 RMS., S. P., encl. pch.; ½ blk. w. Bdwy. 6000 North.;

TO RENT—1209 GLENLAKE-AV., 4 RMS.; pri. pchs.; nr. L; $65. Sheldrake 0100.

LET US SHOW YOU

Nearly all our bldgs. are 100% rented because our rents and service are right.

6 ROOMS.

4443	Malden; refrig., sun parl.	$105.00
4837	N. Albany, free refrig., sep. sun parl., makes 7 rms., cor., 2 blks. L	80.00

5 ROOMS.

4716	Beacon, beaut., free refrig.	90.00
1329	Touhy, view of lake	87.50
2147	Lunt, cor., 21 ft. liv. rm.	75.00
5336	Winthrop, frt. pch., blk. L	75.00
4845	N. Albany, near L, large closed sun parl., makes 3d bedroom	67.50

4 ROOMS.

5238	Winthrop, in-a-dor, sep. sun parl., makes 2 bed rm., facing street	72.50
1356	Carmen, din. rm. in frt.	65.00
4718	Beacon; attract. bed rm., view, free refrigeration	65.00
3054	Blaine-pl., actually 5 rms., refrig., cor., near L	62.50
2139	Lunt, 20 ft. liv. rm.	62.50
1328	Estes at lake, refrig. free	62.50
4845	N. Albany, sep. htd. sun parl., makes 5 rms., facing st., free frigidaire	$57.50-60.00
5236	Winthrop, in-a-dor, priv. frt. pch., pri. rr. pch.	$57.50-60.00
4656	Dover, facing street	57.50
1331	Touhy, at lake	$57.50-60.00

3 ROOMS [Bedroom].

535	Wellington, 20 ft. liv. rm., refrig., gas free	$72.50-82.50
5820	Kenmore; light, gas, ref. free, new bldg., carp'd	$70.00-92.50
4845	Magnolia, 2 in-a-dor beds	50.00

2 ROOM [Kitchenette].

535	Wellington; gas, refrig. free, 20 ft. liv. rm.	$60.00-70.00
4845	Magnolia, nr. Lawrence L	40.00

1 RM. PULLMAN KITCHENETTE.

2717	Lawrence, free light, gas	37.50
4845	Magnolia, near Uptown	30.00

JOHN C. BOWERS & CO.,

4642 BROADWAY.

L. B. 8833. LON. 8833.

Willoughby & Co.

Lincoln 3340.

10 East Schiller Street.

8 ROOMS, FIREPLACE IN LIVING ROOM, 3 MASTER BEDROOMS, 3 BATHS, 2 MAIDS' ROOMS, PRIVATE LAUNDRY AND STOREROOM, AUTOMATIC ELEVATOR.

3122 Sheridan Road.

8 ROOMS; FIREPLACE IN LIVING ROOM, 3 MASTER BEDROOMS, 3 BATHS, 2 MAIDS' ROOMS, AND AUTOMATIC ELEVATOR.

10 ROOMS, FIREPLACE IN LIVING ROOM, 4 MASTER BEDRMS., 4 BATHS, 2 MAIDS' ROOMS, AND AUTOMATIC ELEVATOR.

2335 Commonwealth Avenue

6 ROOMS, TILE BATH, 3 BEDROOMS, ELEC. REFRIG., CEDAR CLOSET, AUTOMATIC ELEVATOR.

4 ROOMS, TILE BATH, ELEC. REFRIG., CEDAR CLOSET, AUTOMATIC ELEVATOR.

3-4-5 ROOMS

WITH IN-A-DOR BEDS AND SHOWERS.

5035-45 Kenmore-av.

REASONABLE RENTS.

IDEALLY LOCATED.

FINEST APPOINTMENTS.

RAPID TRANSPORTATION.

READY FOR OCCUPANCY.

AGENT ON PREMISES 9 TO 6 DAILY, OR PHONE CENTRAL 1428.

SOUTHEAST CORNER

Morse-av.-Clark-st.

NEW BLDG., READY FOR OCCUPANCY.

1-2 room efficiency apts., $50-$65; also corner 3 room apt., suitable doctor's or dentist's office; $100; floors carpeted; free electric refrigeration; gas and light.

See representative on premises or phone.

JACOB KULP & CO.,

33 S. La Salle-st. Dearborn 8666.

Excellent Location

2820 Cambridge-av., east of Broadway. 4 rooms, extra in-a-dor bed, electrical refrigeration; large rooms; $90 to $100 per month, which is very low rent for this type of apartment in such a desirable location. Agent at building.

H. H. DECKER & CO.,

410 Wrigley Bldg. Superior 5178.

2227 FARWELL-AV.

NEW 6 ROOMS, 2 BATHS.

Breakfast room, sl. porch, tile kitchen and bath with shower stall, incinerators, Frigidaire; exceptional layout; large, light rooms, all outside, overlooking Edgewater Golf club. Phone Rogers Park 0971.

6 ROOMS—HI GRADE

1325 GREENLEAF-AV., NEAR LAKE.

2 sun parlors, sleeping porch, 2 tile baths, extra guest lav., 8 closets, Frigid.; beaut. grounds; equal to 7 or 8 rooms; nr. school and trans. Phone Hollycourt 2131.

Concession to June 1

4 ROOM APARTMENTS, $65.

Modern apartments; very attractive; ivory finish; extra rollaway bed; 1 block to Loyola L station. 6514-22 Glenwood-av.

TO RENT—APARTMENTS NEAR LINCOLN PARK.

One block north of North-av.; 5, 6, and 7 rooms; steam heat; modern; rents reasonable. Apply renting office, 1706 N. Wells-st. Phone Lincoln 5732.

2 and 4 Rm. Modern Apts.

722 BARRY, 2 rms., $45; 4 rms., $60.
943 EDGECOMB, 4 rms.; concession; excellent transportation; newly decorated.
See janitor or ph. Bittersweet 1600.

TO RENT—MOD. LGE. 6 ROOM, 2 BATHS, free electric refrigeration; Craftex walls, fireplace, radiator covers, 3 mirror doors, pantry and kitchen cabinet, linoleum, gar., 1st apt., 2 blocks school, $95. 6117 N. Richmond-st. Briar. 9048. 2d floor, $90.

TO RENT—3-4-5 ROOMS, $60-$65-$72.50. New bldg., elec. ref., in-a-dor bed, showers. 6527-31 N. Mozart-st., 6534-53 N. Francisco, 4606-08 Elston-av., 4311-19 W. Flournoy-st. Pensacola 0707.

CONCESSION TO JUNE 1ST.

Beaut. lge. sunny., 5 rm. apt., 5 closets, pantry, elec. refrig., gar. Near schools and trans. Immed. poss. 7065 Ridge-av.

TO RENT—2 RMS., KITCH., DIN., LIV. RM., DISP. BED, 3D FL. $47.50
4 RMS., FRIG., PRIV. PCH. 62.50
4 RMS., NR. CLARK-ST. 55.00
PUSHECK & CO., 1336 MORSE-AV.

2317 CAMBRIDGE-AV.

New building; 4 rooms; refrig. furn.; rent reasonable. THORSCH CONSTRUCTION CO., 10 N. Clark-st. State 6348.

TO RENT—ONE OR TWO FLATS IN CECIL apts., 1034-1058 Center-st.; stm. ht.; big yd. and porches; close to elev. sta.; 15 min. to loop; 5 min. to Lincoln Park; 4 rms. 1st flr., $53.50; 6 rms. 3d flr., $70. See janitor.

TO RENT — WILL SAC. MY ELEG. $120 apt. for $100; 5 lg. rms., sun par., glazed slp. porch and open porch, elect. refrig., nr. lake, L and bus. Ph. Wellington 3460.

4 RMS., $63. FREE REFRIG.

Sheridan, Irving "L," modern, all outside rooms. Owner, Wellington 1100.

NEAR LAKE.

6 rooms, $85; 2d floor; must be seen to be appr. 4636 Clarendon. See janitor.

632 STRATFORD-PL.

Elegant 5 room apt.; elec. refr. free; extra in-a-dor bed; $110. Owner on premises.

3936 PINE GROVE-AV.

5-6-7 rm. hi. gr. apts., 2 baths, refrig., sun par., slp. pch.; reas. rent. Well. 6782.

TO RENT—LARGE MOD. 4-5 RMS.; A REAL snap; stm.; extra in-a-door bed; buffet, pantry, por., 4 closets; exc. trans.; nr. Welles Park. 2500 Pensacola. Irving 3578.

TO RENT—2754-64 HAMPDEN-CT., AT DIversey-pkwy., nr. Lincoln Park; 2, 3, 5 rooms, mod., newly dec.; rents, $55-$100. JOHN B. DE VONEY & CO. Lincoln 3640.

1537-39 ROSEMONT-AV.

6 r., living rm. 21x23, all outside rms. Rogers Park 3072.

TO RENT—EXCEPTIONAL VALUE, 2 AND 3 room apts., $50 to $60. All outside rms., facing beaut. pk. Ideal arrange.; finest apts in Ravens. 2005 Argyle.

TO RENT—6 RMS. ON CORNER OF 2 FLT. bldg.; h. w. heat; sun parl.; bookcases; French doors; shower; glazed porch. Reasonable. 3656 N. Claremont-av.

TO RENT—AT ROCKWELL STA. AND RAV. "L," 2613 Leland-av., 5 lrg., beaut. rms.; oct. liv. rm.; heated sleep. pch.; stm. ht.; jan. serv.; gar. opt.; reas. rent. Key. 7367.

TO RENT—1500 LUNT-AV., 4-5 RM. APTS. All light, mechanical refrigeration; best trans. Agent on premises.

TO RENT — BEAUTIFUL 6 ROOM, $115; sun parlor; 2 baths; electric refrig.; overlooking lake; good trans. 735 Montrose-av.

TO RENT—7321-5 N. ASHLAND-BLVD., Cor. Sherwin; 4 rm. fl. with mech. refrig. and tile baths. Agent on premises.

TO RENT—4601 BROADWAY, 4 ROOMS, $52.50; near L, bus and surface. See Supt. Apt. 25.

TO RENT—NEW BLDG., LILL AND RAcine; 3 and 4 rms., $60 and up. Also 2 and 4 rms. 2239 Lincoln-av.

TO RENT—5 AND 6 RM. APTS., $65; stm. heated. 1726 Leland-av.

TO RENT—6321 N. OAKLEY, 1ST AND 2d, 6 rooms; reasonable.

TO RENT—WELLINGTON MANOR, 2-3 rms.; el. ref.; $42.50 up. 3030 N. Halsted.

TO RENT—LUXURIOUS 3-4 ROOM KITCH. apts., agt. on prem. 1439 Balmoral.

TO RENT—1128 SUNNYSIDE-AV., MOD. 4 lt. rms., nr. lake, L, bus, surf.; $60.

TO RENT—6 LG. LT. RMS.; NR. LAKE, bus, sur., L; reas. 703 Melrose. L.V.5602.

TO RENT—5 RS., MOD., AT LAKE; BARG.; concess. 839 Lakeside-pl. State 2896.

TO RENT—4 MOD. R.; LATEST IMP. AT lake; barg. 816 Melrose. State 2896.

TO RENT—2D AND 3D, 6 LG. RMS.; LAKE blk.; low rent; 924 Leland. Edge. 3162.

TO RENT—6 ROOMS, 2 BATHS, 530 ALdine-av., 1062 North Shore-av., near lake.;

EXCEPTIONAL APTS. 2-3-4 RMS. AT LINCOLN PARK

15 Minutes to Loop.

FULLERTON TOWER

415 Fullerton-parkway.

RENT $85 TO $145.

CANVASED WALLS, FILTERED WATER.

Opposite Yacht Harbor.

5 AND 7 ROOMS,

425 ALDINE-AV.

AT LINCOLN PARK

RENT $135 TO $210.

329 BELDEN-AV.

Open Evenings and Sunday.

PETER F. REYNOLDS,

Lin. 1518. L. B. 5893-4. Cent. 4624.

Chateau Apartments

803-825 SHERIDAN. [3900 NORTH.]

4-5-6-7 ROOMS.

$60 to $100.

EVERYTHING RIGHT.
RENT.
LOCATION.
TRANSPORTATION.
TERMS.

DECORATIONS TO SUIT. PRIVATE GARDEN. SHADE FOUNTAIN. 2 BLOCKS TO LAKE. PUBLIC PARKS AND AMUSEMENTS. EXCELLENT SHOPS. SCHOOLS. CHURCHES. THEATERS.

F. E. LOCKE, Agent,

3838 Broadway. Lake View 8310.

2 TO 3 ROOM APTS.

425 ROSCOE-ST.

Finest street on the North Side. A new 6 story fireproof bldg. of Roman-Italian design. Large storage rooms and laundries in basement.

FURNISHED OR UNFURNISHED.

Ample closet space, with all tiled bath with tub and shower.

All floors carpeted. Gas, light and refrigeration free.

PHONE BUCK. 2814.

426 BRIAR-PL.

1 blk. S. of Belmont, just W. of Sheridan.
5 ROOMS AS LOW AS $165.
4 ROOMS AS LOW AS $150.
2 ROOMS AS LOW AS $65.
Fireproof building. Day and night elevator attendants. Filtered water. Optional maid service. Free gas, light and refrig.
Special concessions on 2 year leases.

VISIT OUR MODEL APT.

4 ROOMS, $62.50

In a new light airy bldg.; both street and court frontage; excel. trans.; 23 minutes to loop; see it at

1771 GRANVILLE-AV.

Elect. Ice.; in-a-dors; immed. poss. Minwegen, 1554 Devon. Rogers Park 2000.

5 ROOMS AND SUN PORCH.

FRIGIDAIRE.

Fireplace, bookcases; new; low rents. See them today. Agent on premises. 561 Aldine-av. Call Lake View 7672.

4 Rms., Private Beach,

1225 JARVIS-AV.

Living and dining room carpeted, linoleum on kitchen, electric refrigeration and exhaust fan. Bright sunny rooms, near L and bus. Immediate possess.; $65 mo. Call Central 2615 or Edgewater 8976.

3-4-5 APTS.

Elegant large rms., sun parlor; unexcelled transp., $50-$70. Inquire Supt., 2348 Wilson-av., 1st apt.

1902 MORSE.

4-5-6 large, light front rooms, near North Western sta. and L; mechanical refrigeration. See agent, Rock, on premises; $65-$85-$105.

LIEPOLD & HICKS, INC.,

1569 Howard-st. Hollycourt 2300.

920 OAKDALE-AV

1 BLOCK WELLINGTON "L."

4 ROOMS, $60 AND UP

Conc.; elec. refrig., free gas; in-a-dor beds.;

SUBLEASE OFFER.

Attractive 3 and 5 room apt., north and northwest. Liberal concession. Call Mrs. Loftus, Superior 6200.

4 ROOMS, $55; 5 ROOMS, $60

946 Oakdale; very desirable apts.; lge., lt., airy, comp. dec., ex. trans. See janitor.

NORTHWEST.

TO RENT—4 AND 5 ROOMS; STM. HEAT, elec. refrig.; $52.50 and up; 1 block to school; n. e. cor. Ridgeway and School-st. OSCAR N. NELSON, Franklin 2959.

TO RENT—5 RMS., MOD. APT., ENCL. slp. pch.; h. w. ht.; bus, other gd. trans. Reas. 3624 N. Sacramento-av. Irv. 1448.

TO RENT—2 ROOM APT., $52.50; FREE features that count; 30 minutes loop; Gentiles. 4821 Belle Plaine. Pensacola 5674.

TO RENT—3 RM. APTS.; JAN. SER., FREE elec. refrig., rollaway bed; conceas.; nr. pk. Patio Theater Bldg. 6008 Irving Park.

TO RENT—NEW CORNER APTS., 2-3-4-5 rms.; up to $62.50. WM. JOERN & SON, 2737 N. Laramie-st.

TO RENT—6 ROOMS, H. W. HEAT, ALL modern, near Addison and Kedzie; ready now. 3631 Elston-av. Juniper 1628.

TO RENT — 7 BEAUTIFUL ROOMS, 2D flat; steam heat; large yard and porch. 1931 N. Kimball. Ph. Spaulding 0184.

TO RENT—MODERN 3 ROOMS AND KIT., 2d floor front; priv. screen. porch; 1 blk. Rav. L. Remarkable value. Irving 5098.

TO RENT—5 RM. APT., STEAM HEAT, shower; near school; 2d floor; $65. 2650 N. Rockwell-st.

TO RENT—2637 N. TROY-ST., AT LOGAN Sq.; 6 large, lt., airy rms.; furn. ht.; Gentiles; own. on premises; bus, L, surf. ½ blk.;

TO RENT—4 VERY LG. ALL OUTS. RMS.; stm., bkcs., firepl., shw., s. p., outs. icing; 2 fl.; rent reas. 3355 Belle Plaine. Pal. 9164.

TO RENT—4-5 ROOM APTS., IDEAL FOR rent rms.; reas. rent; bus, L and surface at door. 3124 Logan-blvd. or Bel. 3211.

TO RENT—CONCESSION; 4 ROOM FLAT; all light outside rooms; furnace heat; $45; good transportation. 5231 N. Spaulding-av.

TO RENT — 4 AND 5 RM. APTS., NEW bldg.; every mod. conv.; reas. rent; spec. concess. 6209-11 Gunnison. Pensacola 3803.

TO RENT—4 RM. APT., 2 BEDRMS., STM. ht., surf. and N. W. trains. $50. 4624 Lawrence-av. Ph. Juniper 0868.

TO RENT—3 RM., MOD., LGE., LT.; 1 OR 2 inador beds; $52.50; L, surf. 4405 N. Francisco.

TO RENT—5 LARGE ROOMS; MODERN; inclosed sleeping porch; 2d flat; steam ht.; reasonable. Juniper 9470.

TO RENT—3-4 RM. HI. CLASS APTS., $50-$55; free gas, elec. wash., mangles, radio; concess.; nr. L. 4634 N. Kedzie. Ind. 0800.

TO RENT—7 RM. MOD. APT., 4 LIGHT bedrooms, glazed por., crystal fix., hot wat. ht.; rent $75. 4950 N. Monticello-av.

TO RENT—MOD. 5 RMS., SUN PAR., $60; stm.; lge. pch. 4148 Monticello. Jun. 0392.

TO RENT—MOD. COR. 4-5 RMS., $55; 1 blk. to L. 3002 Wilson-av.

TO RENT—4 LIGHT RMS.; KELVINATOR, pantry; rollaway bed; $60. Pensa. 1210.

TO RENT—REDUCED TO $50, BEAUTIFUL 3 rooms. 3457 Sunnyside-av., 2 to 8.;

TO RENT—8 RMS., STM. HT., $75, 2D. 2152 Alice-pl., ½ blk. north of N. Leavitt.;

TO RENT—COR. LT. AIRY 4 R. ST. HT. apt., $45; 5 min. L. 2843 Milwaukee.

TO RENT—$50; MOD. 3-4 R. APT., SUN p.; in-a-dor; stm. 4012 Berteau. Pen.0471.

TO RENT—5 RMS., NEW BLDG., ELECT. refrig.; $75; cor. 4600 N. Hamlin-av.

TO RENT—MAY 1ST, 4 RM. STEAM HEATed apt.; reasonable. 4438 N. Long-av.

TO RENT—4 BEAU. RMS., REDUCED TO $55. Corner 3424 Cullom-av., 2 to 8.

TO RENT—4 R. MOD., 2 BDR. 4048 W. Division. Inq. at tailors or Rock. 7265.

TO RENT—2550 N. HAMLIN-AV., BEAUT. sunny 4 room apt., $40. L, bus.

TO RENT—3 RM. APT., ENG. BAS., GD. trans., $35. 5342 Foster-av. Pal. 1157.

TO RENT—4 LRG. RMS., STEAM HT., fireplace, buffet, $52. 4203 N. Crawford.

TO RENT—3052 SUNNYSIDE, 4 ROOMS, stm., bargain; $50. Central 7737.

TO RENT—IN NEW 2 FLAT, 6 RMS., H. w. ht., $50. 4912 N. Mason-av. Linc.7343.

TO RENT—2401 McLEAN, MOD. 4 R. $29 up; 5 r., $39 up; stm. ht. See janitor.

TO RENT—BEAU. COR. 6 RM. APT.; H. W. ht.; sun par., slp. pchs. 4856 N. Kedvale.

TO RENT—MOD. 4 RM. STM. HTD. FLAT, $50. Inquire janitor. 4912 N. Kedzie-av.

TO RENT—1-2 ROOM APTS., GAS, ELEC. free; $37.50-$45. Apply 4027 Irving Pk.;

TO RENT—1-2-3 RM. KIT. APTS., $40-$45-$50. Also 4-5 rs., ¼ blk. L. 4859 Kimball.;

TO RENT—4700 CENTRAL AND LELAND, 3-4 rm. apts., $45-$50. Irving 0461.

TO RENT—MOD. 6 RMS., FURNACE HT.; L surface; Gentiles, Irving 1044.

TO RENT—5 ROOMS, HOT WATER HEAT. 2258 N. Lockwood-av.

TO RENT—3-4 RM. APTS., NEW BLDG. Reas. 2317 N. Rockwell, near Fullerton.

TO RENT—APARTMENTS.

NORTHWEST.

NEWER AND BETTER

LIGHT AND SPACIOUS, 2, 3, 4, AND 5 ROOM APTS. AS LOW AS $50 MONTH. COME AND SEE THE MANY NEW CONVENIENCES AND RICH BEAUTY OF THESE FINE APTS.

A. J. SCHORSCH & CO.,

6059 Irving Park-blvd. Pal. 7170.

SUNNYSIDE AND CENTRAL PARK-AVS.

BEAU. SPANISH TYPE

apts. in new bldg.; available now; modern and attractive; abundant closet space; low rental; gas free. Janitor on premises. 4505½ N. Central Park-av., or phone agent, J. Stickler, Lake View 0892, or State 8126.

PORTAGE PARK.

BEAUTIFUL EVELYN COURT APARTMTS. 5419 to 27 Montrose-av. New 2, 3 and 4 room heated apartments. Free gas and icing. Spanish interiors. Large, light and airy rooms. Excellent location. As low as $50. Ready for May 1st occupancy. Call at building, 5419-27 Montrose-av., day or evening.

BRAND NEW APTS.

3½-4 ROOMS, $60-$70.

4937-49 BELLE PLAINE-AV.

Facing a park; canvased walls, free electrical refrigeration; Italian renaissance design; most modern and finest appointments. Owner invites early inspection.

4 RMS., 2 BEDRMS., $60

An exceptional apt. Large screened sleeping porch besides 2 full size bedrms. Fine living room and paneled dinette-kitchenette. 2d apt. 3818 N. Kedzie. Rent includes free gas.

E. A. HASTINGS & CO.,

4403 Sheridan-rd. Longbeach 4633.

ENJOY RENTING

One of our brand new 3½ or 4 rm. strictly modern sunshine apts. in North Park; elec. refrig., all tile baths, yard for children. 3223-25 Ardmore-av., or call Independence 1210.

Harding and Congress Apts.

2659-61 N. Spaulding, 2121-23 N. Rockwell. Modern 2 rm. apts.; excel. trans.; in-a-dor beds; carpeted halls; rent as low as $45. See janitor or call Renting Dept. Cent. 4870.

Last 4 Rm.—In-a-Dor Bed.

WE WILL PAY YOUR MOVING EXPENSE. "L" 2 blks. and Hibbard school ½ block. Also a 4 rm., $50, no bed. No moving. Day or eve. HOWARTH, 4928 N. Kedzie.

FOR RENT.

2-3-4 room apts.; electric ref. and gas free; inlaid linoleum flors; pantries, large rooms; new bldg. 3950 Roscoe-st., corner Crawford. Agent on premises. $47 up.

3100 N. KEATING-AV.

4 rm. apt. with 5 rm. convenience in beau. res. dist. Nr. gd. trans., churches, schools, and wonderful shopping dist. $55 and up. 1 mo. conc. on 2 of the apts. Pal. 7599.

EXCLUSIVE APTS.

Not ordinary; new and refined; elec. refrig.; rollaway beds, etc., 4 and 5 rms., very large, nr. L; $65 and up; liberal conces. S. E. cor. Mozart-Berteau-avs. Jun. 7807.

TO RENT—3 ROOM KITCHENETTE; NEW bldg.; electric refrigeration free; 1 month's concession; $55; 1 block Milwaukee-av. car line, 2 blocks Crawford car line. Apply at 2904 N. Lawndale. Phone Capitol 0088.

NEW SPANISH 2 RM. APTS.

Light, airy, beautifully decorated; elec. refrig., tile bath; immed. poss.; elevated, steam and surface cars. Independence 1210.

4011 N. KILDARE-AV.

2-3-4 rm. modern apts.; beau., large, light, airy; free gas; in-a-dor beds; 15 min. to loop via C. & N. W. R. R.; $52.50-$55-$62.50.;

TO RENT—2 APARTMENTS, 1ST FL., 6 rms., 3d fl., 7 rms., up to date. Every improvement; very reasonable. Good transportation. 1535 N. Claremont, near North-av. Armitage 3142.

4210 N. CRAWFORD.

3-4 lg. lt., mod. rms.; stm. ht.; excel. tran.; bedrm. and Murphy bed; 4 clothes closets; pantry; new elec. lt. fixt.; $45 up. Pens. 5547.

BRAND NEW BUILDING.

4 large sunlit rooms, in-a-dor, shower, free gas, elec. refrig.; excel. trans.; reas. rental. 4477 ELSTON-AV., Corner Keeler.

TO RENT—SUNNY, MODERN APTS., 4, 3½, 2½ rms.; electric refrigeration; fireplaces, wall beds, showers, large closets; only $45, $50, $57.50, $60. See janitor, 4741-49 N. Kenneth-av., at Elston, cor. Lawrence.

BRAND NEW BUILDING.

4 rms., eq. 5 rms.; free el. ref., gas; latest feat.; con.; X tr. 4015-17 N. Troy. Jun.5322.

1 MONTH CONCESSION.

1, 2, 2½, 3½ apts.; free gas, refrig.; rollaway beds; reas. rent. 3935 Diversey.

TO RENT—4844 N. SPAULDING, 6 RMS., sun par., 2 baths, encls. slp. pch., all lrg. light., airy rms.; stm. ht.; 2 blks. to L, 1 blk. surf. Ph. Dear. 7374.

4 LARGE ROOMS, $50.

STEAM HEAT. SEE OWNER, RM. 210, 4804 N. KEDZIE.

TO RENT—4554-56 N. KILDARE-AV., MODern 3 room apts.; in-a-dor bed; $47.50. Corner 4 room apts., $57.50; all light, outside rooms. State 7445.

NORTH PK., 4 LARGE RMS.

Fireplace, bookcases, buffet, stm. ht.; 4 blks. "L," surf. 3303 Foster. Irv. 2451-09.;

4124 N. TRIPP-AV.

5½ rms.; all tile bath; rollaway bed; lg. lt. rooms; close to C. & N. W., 4 car lines.;

WEST.

1-2-3 RM. MODERN APTS.

Lowest rent on West Side; excellent trans. Renting office 4938 W. Quincy-st.; open daily until 6 p. m., except Sundays. J Kempston & Sons, Colum. 7709, Man.1036

TO RENT—3 AND 4 ROOM APTS. ON BOUlevard facing park and golf course; bedroom, in-a-dor, mantel bookcases, showers; bus and L; $60 and $65. For inspection call LINDSEY CO., 4830 W. Madison. Mansfield 3400.

ROOMY 4 ROOMS.

WE WILL PAY YOUR MOVING EXPENSE. $65. Near Resurrection church and school. Man at bldg. day or evening. 5040 Quincy.

TO RENT—[COLORED] 2601 MAYPOLE-av., 5 rms. $20
315 Sheldon-st., 7 rms., elec. $25
317 Sheldon-st., 6 rms., elec. $25
313 N. Ashland, 4 rms. $20

TO RENT—IN MOST DESIRABLE BUILDING AND LOCATION NEAR TO LOOP.
304 S. Ashland, 5 rooms, $75.
1613 W. Jackson, 5 rooms, $75.
MATES & BENZ, 2000 W. Madison-st.

TO RENT—THE ALVARADO, COR. WARren-blvd. and Hermitage-av.; 4 and 5 rm. modern apts.; electric refrigeration; $55 to $70. See janitor or phone THOMPSON, Briargate 0762.

TO RENT—4-5-6 ROOM APTS. 4101-4358 Washington-blvd.; elec. rfgn.

M'CARTY BROS., INC.,

1846 Washington-blvd. West 5246.;

TO RENT—18 N. AUSTIN-BLVD., LARGE, LIGHT ROOMS, $65.

4 ROOMS, N. W. COR. KILDARE AND POTOMAC, $55.

John S. Clark, 215 S. Cicero. Colum. 2608.

3858 W. MONROE-ST.

4 and 5 room apartments; through flats; near Garfield park; excellent trans.

TO RENT—BEAUT. 6 RM. APT., NEWLY decorated; dbl. plumbing; Frigidaire; good transp. Must see to appreciate. Reas. 5556 W. Harrison. A. BYER, Austin 0604.

MODERATE RENTALS.

5716 Washington-blvd., 4 room apts.; new bldg.; elect. refrig.; modern every respect.;

6 LARGE ROOMS.

Light, airy; new building; rent $100. 129 N. Leamington-av.

846 N. CENTRAL PARK.

2 room apt., rollaway bed, California walls, incinerator. Elec. refrig.; rent reas.

MODERN 4 RM. APTS.

Elec Refrig., exc. trans., $65. Jan. on prem. 5573 W. Jackson or Harrison 0918.;

TO RENT — FRANKLIN MANOR, 3521 Franklin-blvd., 2 blocks from Garf. Pk.; conserv.; 2, 3 and 4 rooms with in-a-dor bed; reas. rent. Agent at building.

TO RENT—338-349 S. CRAWFORD-AV., 4-5 rm. apts., lge., light, airy rms.; will decorate to suit. Stm. ht.; reas. rent; available now or May 1st. Phone Dear. 7374.

TO RENT—4753 MAYPOLE-AV., 2D, HIGH grade 2 rm. apt. in mod. bldg.; in-a-dor bed, etc.; rental $50 and $55. See janitor or G. H. GOTTSCHALK & CO. Franklin 5448.

5644 WASHINGTON-BLVD.

3 and 4 rm. apts. on cor.; strictly mod.; free refrig.; reas. rent. Call Austin 7160.

8 ROOM FLAT.

Steam heat; good location for doctor on 2nd floor. 4202 W. Harrison, Kedzie 5877.

6 Room Apt., Elec. Refrig.

Newly decor. throughout; immed. poss.; exc. trans.; stm. ht. 4828 Washington-blvd.

1215 N. MAYFIELD-AV.

5 lge. sunny rms., strict. mod. tile bath; show., elc. chute, sl. pch.; h. w. ht.; $65.

TO RENT — 4 ROOMS, IN-A-DOR, NEW bldg.; good transportation, near school; reasonable. Winebrenner, 3353 W. Ohio.

TO RENT—5100 MONROE, 3-4 RMS., SUN par., bookcases, showers, priv. porches.

TO RENT—303 N. LOCKWOOD; NEW 4 R. rollaway; all tr.; low rt. See Johnson.

TO RENT—8 RMS., STM. HT., FUR. OR unfur.; $70. 630 S. Marshfield. Seel. 2570.

TO RENT—HIGH CLASS 6 R. APT. FAC. Columbus Pk. 521 S. Central-av. Mans. 3227.

TO RENT—2 RM. KIT., $45 UP; 5 R. KIT., $70; 3 rm. bsmt., $45. 4821 Adams.

TO RENT—NICE 4 RM. APTS., RENT $55, 1st and 3d fl. 336 S. Kostner-av.

TO RENT—3817 W. CONGRESS; SUNNY 2-2½-4 r. apts.; el. refrig. $50-60. Nev. 9095.

TO RENT—MOD. 3-4-5 RM. APTS.; CONC. May 2. 3401 Franklin-blvd. See janitor.

TO RENT—MOD. 5 RMS., $35; STOVE HT. Key at drug store, 2756 W. Van Buren.

TO RENT—200 S. LINCOLN, COR. ADAMS, 4-5 rms.; stm. ht.; mod.; reas. Mon.2120.

TO RENT—2734 WARREN-BLVD., NEW 3 r., $39 up; 4 r., $49 up. Steam, janitor.

TO RENT—APARTMENTS.

WEST.

GARFIELD APTS.

N. W. Cor. Jackson-blvd. and Hamlin-av. 1 rm. unfurn. kit. apts., 2 rms. furn., unfurn.; OPP. GAR. PK.; refr., gas, elec. free. Elevator serv. $50 up. Agent on premises.

John P. Diffenderffer & Co.,

3157 Harrison-st. Kedzie 1693-1694.

CHEAP RENT—2-3-4 ROOMS

4923-39 ADAMS-ST., nearly new bldg.
4209-11 MONROE-ST., very cozy.
These are all first class buildings. All the new features, wall lights, showers, etc.; handy to shops, theaters, and trans.
J. F. BUTLER & CO., 22 S. Crawford.

749 N. AUSTIN-BLVD.

COR. SUPERIOR-ST.

Built last year; very exclusive, modern 3-4-5 room kitchenette apts.; all new and up to date conv.; in-a-dor bed; elec. refrig.; rent $60 month up. Columbus 9172.

41 S. CENTRAL PARK-AV.

Cor. 3d apt., opposite Garfield park. 6 rms., 2 baths, sun par.; $135. Kedzie 0548.

NEW, BEAUTIFUL APTS.

2-3 rm. kitch., dinettes and 4 rm. apts. Elec. refrigeration, rollaway beds; bus, "L" and surface transportation. Agt. on prem.

5011 MAYPOLE-AV.

TO RENT—4 LT., LG. RS., MOD., FRIG., $62.50. 4322 West End. Mans. 4804.

TO RENT—APART'S—SUBURBAN.

SOUTH.

TO RENT—CHARMING NEW 3 AND 4 RM. apts., with large dinette, electric ref. Most attractive in Bev. Hills. 10326 Walden-pkwy. West Rock Island 103d Sub. depot. 30 minutes to loop. $67.50 to $75. Agent at bldg. JOSEPH K. BRITTAIN & CO., 35 N. Dearborn-st.

NORTH.

TO RENT — NEW COLONNADE COURT APTS. 904 Hinman-av., n. w. cor. Main-st. SPACIOUS, LIGHT, AIRY 3-4 R. APTS. THAT ARE DIFFERENT. Quarry tile court, 51 ft. wide, south exposure, is a charming, colorful patio. NOTHING JUST LIKE THIS UNUSUAL FEATURE IN EVANSTON. May 1 occupancy. $85-$87.50-$100. Agt. on prem. McKINNIE & CO., 527 Main-st., Evanston. University 590.

2 TO 6 ROOMS

in preferred Evanston locations. New fireproof bldgs. in fine environment. Reas. rent including gas and mechanical icing. See VICTOR C. CARLSON ORG., 636 Church-st., Evanston. Sheldrake 0500.

SUBLEASE—GREAT SACR.

5 rooms, unfurn.; Frigidaire; new bldg.; res. district; 2 blocks steam transp.; immediate occupancy; steam ht.; garage available. 1238 Oak-av., Evanston. Green. 5176.;

TO RENT — EVANSTON, SHERIDAN-RD., 615; most desirable close-in location, near lake; high grade 4-5 rm. apts., May 1; canvas walls, elec. refrig., rollaways; moderate rentals; priv. coach service included.

EVANSTON.

Beautiful 3-5 large sun light rooms; newly decorated; 1 blk. e., 1 blk. n. Main-st. L; low rent; open now. 1000 Hinman-av.

4 AND 5 ROOMS.

312-320 Lee-st., Evanston; sun parlors; large rms.; Frigidaire; poss. now. $85-$95. O. P. CURRAN JR., 4521 BROADWAY.

TO RENT—351 SHERMAN-AV., EVANSton, attract. 6 large, light rms., 3 apt. bldg., nr. schls. and tran. Immed. poss. Reas.

TO RENT—UNIVERSITY CT. APTS., 2108 Sherman-av., 3-4 rooms, $70 up. Call Smart & Golee, Evanston. Rog. Pk. 0272.

WEST.

TO RENT—1230 N. AUSTIN-BLVD., OAK Pk. Free refrig. 3, 4 and 5 rms.; in-a-dor bed; new bldg.; dandy large rms.; ideal loc.; $55-$80. Move in now. Agt. on prem.

130 N. Humphrey-av., Oak Pk. Free refrig.; 2, 3 and 4 rms.; in-a-dor bed; beaut. flat; ideal loc.; $55-$77.50. See janitor on prem.

224 N. Karlov-av., 2 and 4 rms.; in-a-dor bed; free gas and refrig.; 1 block to L; $52.50-$64. Move in now.

JOHNSON BROS. Austin 3121.

408 S. AUSTIN-BLVD.

NEW 6 ROOM DE LUXE APARTMENTS. All modern; 2 colored tile bathrooms; separate shower stalls; kitchen fan, dishwasher, and many other exclusive features. Must see to appreciate. Rent $220. To inspect call C. POLEY, MERRIMAC 8960.

4-5 Lg., Lt. Rms., Oak Park.

N. E. cor. Harvey-av.-Pleasant-st.; large yard; 1 blk. to L and bus; reas. rent. See jtr. or Howard & Orr Co., 82 W.Washington.

TO RENT—5 RMS., GAR., $70; SUN INTO all; h. w. ht. Will divide 2, 3 h. k. rms., $35-$50; 23 min. 280 Shenstone-rd., Riverside. Ph. 5241. Harlem-av. to 31st, 3 bl. w.;

TO RENT—5 ROOMS IN 2 APT. BLDG.; gas heat. 540 S. Taylor-av., Oak Park. Phone Village 7292-R.

TO RENT—6 RM. SUN PARL. IN 6 APT. bldg. 430 S. Maple. Euclid 6162.

TO RENT—FURNISHED APARTM'TS.

SOUTH.

SO. SHORE FINEST APARTMENT HOTEL.

7018 CREGIER-AV.

1-2-3 ROOMS.
2 BLOCKS TO I. C.
14 MIN. TO LOOP.

BRAND NEW BLDG.
A REAL HOME FOR DISCRIMINATING PEOPLE.
ELEC. REFRIG., TILE BATH, SHOWER.
MR. ROHRBACK. Hyde Park 0900.

5738 STONY ISLAND.

2 rooms, artistically furnished and overlooking Jackson park, consisting of large living room, in-a-dor bed with all new bedding, large dressing closet, dinette, kitchenette; brand new furnishing; rent reduced; $70 monthly, including light and gas. Janitor or agent on premises.

5301-21 KIMBARK-AV.

1-2-3-4 ROOMS, BEAUTIFULLY FURN.; REFRIGERATION, CLOSE TO I. C., BUS, AND SURFACE. REASONABLE RENTS.

M. T. MURPHY & SON.

5309 Kimbark-av. H. P. 7028.

2-3 Rooms, $72.50 to $85

1443-57 E. 68TH-ST.

Newly decorated, new furniture; a real home apartment. See agent on premises.

CHARMANT APTS.

1500 E. 61st-st., 1 and 2 room kitchenette apts., unusual furnishings, electric refrigeration, reasonable rental, 1 block to I. C., Jackson Park, 2 blocks to L.

ALMYRA APT. HOTEL.

5111 University-av., at Hyde Park-blvd. CUT RATE RENTALS.

New bldg.; 1-2 rooms; large, light kitnts.; refrig.; elevator, maid service; bus at door.

VILLA GRAND,

4717 KENWOOD-AV. PH. KEN. 10090.

A select family apt. hotel, 1 rm. kit. apts. Parking space; use of laundry; $12.50 wk. and up; convenient to I. C. and surface.

RICHMOND APT. HOTEL.

New 1, 2 and 3 rms., mech. refrig., maid service, showers, dressing rms.; ½ blk. to I. C., L and sur.; $60 up. 6230 Dorchester.;

HARPER PLAZA APTS.

1-2 rm. Pullman kit. apts.; 2 r. suites have 2 baths; suit. for 4; daily maid serv.; elec. refr., swrs.; I. C., bus; $65 up.5129Harper.;

BILTMORE, 4160 DREXEL

2 r. kit., bath, s. rm.; hotel ser.; free ice. L exp., 10 min. lp. $40-50-60 mo. also wkly.

CORNADA—5212 CORNELL.

1-2 rms., $60-75; I. C. X; bring groceries and elec. iron. We furnish rest. Hurry.;

YALE MANOR APT. HOTEL

Beau. furn. 1-3 rm. kits., mod. conv.; 15 min. to loop, R. I., "L" bus, surf. 6618 Yale.

4 Rm. Apt., Near U. of C.

1st apt.; large, light rooms and sun parlor; nicely furn.; large yard. Dorchester 5892.

TO RENT—SOUTH SHORE, 1 ROOM APT., newly furnished; immediate possession; $55 per month. Free gas and light.

J. L. HESS.

2257 E. 71st-st. Midway 0050.

6808 DORCHESTER, $60-$95

New, artistically fur. 1-2-3-4 r. apts.; linen; free refrig.; 13 min. I. C. serv. Fair. 6316.

4344 ELLIS.

New bldg. Furn. and unfurn. apts. Gas, light, mech. refrig. free. All transp.

TO RENT—6052 HARPER, ATTVLY. FUR. 5 rms.; lg. pch.; gar. if des.; reas.; I. C., L, surf., bus. Central 8182 before 5. South Shore 6619 after 5. Unfurnished if desired.

On Beautiful Midway.

6 rooms at Jackson park, furnished, s. p., 2 baths; all transportation. Fairfax 6967.

5000 DREXEL-BLVD., COZY 1-3 RM. APTS.

THE CARLTON APTS.

Newly dec. and furn., $37.50 up; bus, surf.

TO RENT—6159 S. LAFLIN; LOVELY, LG. lt. 2, 3, 5 rm. apts.; beau. furn.; free gas, frigid.; $50-$85; nr. L; office, 1516 W. 62d.

TO RENT—2-3-4 R. EXCEPT. FURN. APTS., 8 min. to loop; nr. lake; elec. ref.; $57.50. Imm. poss. See janitor, 4967 Lake Park.

TO RENT—NEAR U. OF C., 6 R. APT., $75. Buyer of beau. furn. comp. 3 rms. pay rt. of apt. Barg. Terms. Ken. 4441, p. m.

TO RENT—WIL-JEN APT. NEW BLDG., $15; 2 r. kit., shrs., bath. 6543 Cottage Grove.

TO RENT—2-3 ROOM KITNT. APTS.; OUTside; furn.; all tran.; reas. 6443 Dante.

TO RENT—4334 ELLIS-AV., 3 AND 5 R. apts.; air., compl.; I. C., Ken. L, bus, sur.

TO RENT—868 E. 39TH-ST., 5 RMS. FURN., $80. See janitor or phone Atlantic 6400.

TO RENT—6455 GREENWOOD, MOD. 4 R. apt., bedrm., in-a-dor; scr. pch.; reas.

TO RENT—6620 GREENWOOD; MOD. 5 R. apt., $85; sun; elec. refrig. Mid. 4096.

TO RENT—5307 KENWOOD, 2D—5 NEWLY dec. r., firepl., pch.; all tr.; $80. H.P.6066.

TO RENT—6620 GREENWOOD, MOD. 5 R. sun. p., el. ref.; furn. opt.; $75. Mid. 4096.

TO RENT—FURNISHED APARTM'TS.

SOUTH.

you'll never know unless you investigate

the marvelous value and economy in these completely furnished apartments. rentals lower, but standard of service higher. this is possible by a high occupancy—only an occasional vacancy at these prices.

look

TUDOR MANOR.

2 room kitchenette apartment......$[illegible]
Bedroom apartment......$119

THE OXFORD.

5130 Kenwood-av.

Bedroom apartments......$110
Kitchenette apartments......$75-$90

THE CORDOVA.

6617 Stewart-av.

Kitchenette apartment......$70

Automobile transportation free.

Apartment Selection Service, Inc.

180 W. Washington

Randolph 9455

Belvidere Apt. Hotel

4655 LAKE PARK.

A few one room apartments are now available. Rentals as low as $67.50 per month. See resident manager.

ST. GEORGE.

1435 E. 60TH-ST., AT I. C. EXP. STATION. Overlooking the beautiful Midway. Kitnt. apts. with sleeping porches. Conveniences of 3 rooms. $75-$85.

VILLA GRAND.

4717 KENWOOD-AV. PH. KEN. 10090.

A select family apt. hotel, 1 rm. kit. apts. Parking space; use of laundry; $12.50 week and up; convenient to I. C. and surface.

2 ROOMS, ONLY $59.50.

THE BRADFORD, 4400 Drexel, facing parkway. Bus by the door, L 2 blocks. LIGHT AND GAS FREE. Agent on premises. Atlantic 0996.

LARCHMONT—4344 DREXEL.

New 1 room and kitchenette. Carpeted floors, showers, private dressing closet; all transp., bus and L; only $57.50. Oak. 4951.

2207-2213 E. 75TH-ST.

NEW 1-2 ROOM EFFICIENCY APTS. This building is of the finest modern design and finish throughout; in-a-dor beds in all apartments.

GAS FURNISHED FREE.
RENT $45-$50, UNFURNISHED.
RENT $55-$65, FURNISHED.

THE HIGHLAND—NEW,

Beaut. furn. apts., large living room; in-a-dor bed, kitch., dress. rm., tile bath, outside rms., attrac. view. Very reas. Hotel service. Elevator; 2 min. fr. I. C. H. R. sta.; 15 min. to loop; near bathing beach and park. No dogs.

7147 JEFFERY-AV.

4 ROOMS, $50.

1402 E. 63d-st.; stm. heat, 2 in-a-dors; good tran. B. M. HOPKINS & SONS, Hyde Park 1948.

TO RENT—2 AND 4 RMS., BEAUTIFULLY furnished; free electric refrigeration; 1 blk. I. C., surface, bus. 6938 Harper, 1st apt. Dorchester 3401.

NORTH.

ST. CLAIR APARTMENTS

ONE, TWO, THREE ROOMS.

Kitchenette apartments; full hotel service. Reasonable rates. Luxuriously furnished. LOCATION: 5 minutes' walk to the loop. Close to Lincoln Park, the Lake. Dining Room, food shop, coffee shop, other stores in building. Service ultra mode.

OHIO-ST., ½ BLOCK EAST OF MICHIGAN. Phone Superior 4660.

1331 Loyola-av. 828 Fullerton-av.

New building. New furniture. Single room Pullmanette apts. Complete hotel service. $15-$16 a week.

4541 SHERIDAN-RD.

LAKELAND APT. HOTEL.

1 BLOCK TO WILSON ELEVATED. BUS AT ENTRANCE. BLOCK TO SURF.

Beautiful 1 and 2 Room

FURN. KITCHENETTE APTS.

Elec. refrig. and all modern conveniences. $60 TO $80 A MONTH. WEEKLY RATES IF DESIRED.

Belmont Harbor Apts.

NR. SHERIDAN-RD. AND LINC. PK.

1-2-3 rm. beau. furnished apts., lge. outside rms., gas, light, linen, daily maid service and refrig. incl.; 3 r. apts. with bedrm. suit. for 2, 3 or 4 people, $100-$175; one rm., $70-$80; 2 rs., $77.50-$85. Nr. beach and golf links. Cafe in con.; home cooked food.

426 BELMONT-AV.

RENTS SLASHED

TO $49.50-$100 MONTH.

1 to 4 rooms. THE HIGHLANDS, 7455 Greenview-av., 1 block Sheridan-rd., bus, 2 blks. Jarvis L; light and gas free. Rog. 6100

1501 MALDEN-ST., newly furn. 2 room apts.; light and gas free; only $65 month.

626 GARY-PL., 1 block Addison-st., Sheridan-rd. bus; only $65. Sup. 1480.

CLOSE TO LOOP.

EXTRAORDINARY LARGE LIVING ROOM.

Nicely furnished 2 rm. apt. in modern fireproof bldg. on 5 or 6 months' lease; bldg. using tenants' furniture, so rent is barely more than for unfurnished apt.

720 CASS-ST.

1608 SHERWIN

JUST COMPLETED.

2 and 3 room apartments; 1 blk. to Jarvis L. Close to bus, shops, theaters, and beach. All modern features. Full service.

2 ROOM APTS. ......$75 to $90
3 ROOM APTS. ......$100 to $125

BRYN MAWR APTS.

5550 KENMORE-AV.

New 12 story fireproof building. 1, 2, 3 room beautifully furnished kitchenettes, $65 and up.

1-2 RMS., $60 UP.

Maid Serv., Linens, Refrig.

New fireproof bldg. 1940 Lincoln-av. 12 minutes to loop, just west of Clark. Center and Ogden-av. Showers. Not on car line.

1, 2, AND 3 RM. APTS.

Newly furn., gas, elect. incl.; near Argyle L and conv. to surf. and bus; rentals as low as $45. Bldg. office, 1344 Argyle.

712 DIVERSEY-PKWY.

NEW BLDG. NR. LINCOLN PK. & BEACH. 1-2 rm. sunny apts., comp. hotel serv., mech. refrig.; 15 min. loop; L, bus, reas. rates.

916 DIVERSEY-PKWY.

2 room kit. apt.; lgt., gas, linen includ.; near L and bus; $65. Graceland 1440.

517 BROMPTON, NR. SHER.

2-3 R. new fur. apts., $65 up.

SHERIDAN ARMS APTS.

725 Sheridan, nr. Broadway. L. V. 7820. 2-3 rm. kit., $70 up; wkly. rates; hotel ser.

1-2-3 Rm. Apts., $10 Week

up; new bldg.; beaut. furn.; wall beds; lts., gas. R. 4836 Magnolia, near Lawrence L.

SWANVILLE APTS.

2-3 rooms; $60 month; light, gas, linen, refr. 3534 Broadway. Good trans. Bit. 1600.

TO RENT—4 RMS., $75; IN-A-DOR BEDS in living room; ½ blk. to Wellington L. 930 Oakdale-av. Longbeach 3800.

TO RENT—ATTR. 2 RM. [illegible] APTS., newly dec., ex. trans.; rent $70. See agt. R. Wilson, Mgr., 738 Aldine-av. Buck. 4154.

TO RENT—1457 LAWRENCE, LG. SUNNY 4 rm., extra in-a-dor, piano; $70; pri. pch.

TO RENT—1[illegible] GREENLEAF, 4 R. BEAU. furn.; red; $90 mo.; next lake, pk., beach.

TO RENT—3 ROOM APT., NEWLY DEC. al trans.; $14 week. 4461 Kenmore.

TO RENT—3-4 RM., NICELY FURN. APTS. $15-$18 per wk. 847 Cornelia-av.

TO RENT—FURNISHED APARTM'TS. NORTH.

NEW 40 E. OAK APARTMENTS

HIGHLY RESTRICTED

THE MANAGEMENT OF 40 E. OAK BELIEVES THAT NOWHERE CAN BE FOUND A MORE CHARMING AND DISTINCTIVE HOME.

Location
½ Block West of Drake Hotel

Apartments
1-2-3 Room Suites Beautifully and Completely Furnished

Service
Hotel Service Complete in Every Detail

Commissary
Complete stock of groceries, meats, pastries.

Catering Service
Meals may be served at very reasonable cost in your apartment or in the banquet room by uniformed waiter at no extra charge.

Rentals
A limited number of apartments now available at moderate rentals
1 rm. suite, $110-$125
2 rm. suite, $115-$147.50
2 rm. bedrm., $130-$185
3 rm. suite, $150-$250
40 EAST OAK APTS.
40 E. OAK-ST.
PHONE WHITEHALL 6040.

THE PARK LANE
Chicago's Smartest Apartment Hotel.
Facing the Lake and Lincoln Park.
SHERIDAN-RD. AT SURF-ST.
Offering every facility for outdoor sports. Spacious apartment suites. Full kitchens and abundant closet space. Luxuriously furnished. Thoughtful hotel service.
A few desirable apartments available for immediate occupancy. Reservations made now will secure choice accommodations for May leases.
TELEPHONE BITTERSWEET 3800.

YACHT HARBOR APARTMENTS
422 Melrose. Bitt. 4106.
"JUST A STEP TO SHERIDAN-RD."
1, 2 and 3 Rm. Apts.
ALSO UNFURNISHED APTS.
ALL ROOMS ARE OUTSIDE ROOMS, AFFORDING AN ABUNDANCE OF LIGHT AND AIR. MECHANICAL REFRIGERATION, LIGHT, GAS, INCLUDED IN RENT. OUR FURNISHED APTS. OFFER YOU COMPLETE HOTEL SERVICE. FOOD SHOP IN BUILDING. YOUR INSPECTION IS INVITED. RATES ARE REASONABLE.

LIVE AT THE NEW
Donmoor Apt. Hotel
921 EASTWOOD-AV.
1, 2 and 3 room furnished apts.; full hotel service.
RADIO IN EACH APT.
Luxuriously furnished, excellent transportation; 1 block from lake. The best and most reasonable place to live on the North Side. A few choice apts. available.

THE NORTHGATE
4701 BEACON. 4 BLKS. W. BROADWAY.
2 Room Apts. De Luxe, $75.
Luxuriously furnished and appointed suites. Perfectly arranged and equipped for housekeeping. Separate dinettes, large kitchens, large living rooms, etc. Rentals include gas, light, refrig., maid, desk, elevator service. Inspection invited.

211 E. DELAWARE
New 16 story bldg. by lake.
10 MIN. WALK TO LOOP.
Block east Palmolive Bldg.
1-2 rm. kit. apts., full hotel service inc. in rentals of $80 and up. Ph. Whitehall 4450.

BIRCHWOOD PLAZA.
Exclusive Rogers Park, 1333-35 Birchwood-av., east of Sheridan. Just completed, with latest improv.; beaut. furnished large light 2 room apts. with kitchenette, $85-$95; elec. elevators, refrig., vent., gas, elec., daily maid service; has Howard or Evanston L exp. 20 minutes to loop. Sheldrake 0319.

2 ROOM KITCH. APTS.
Newly furnished; free gas, light, refrig.; $65 up; real value. 1329 Estes-av. See agent on premises or Phone State 5568.

THE NORTHWAY HOTEL.
Beaut., large 1-2 room kitch. apts.; mech. refrig.; comp. hotel serv.; 24 hr. switchbd.; exc. trans.; reas. rates. 3335 Diversey-av.

COPELY PLAZA APTS.
629 DEMING-PL.
1-2-3 r. comp. furn., $55 and up.

GOING TO EUROPE.
Six large, beautiful rms., 2 baths, elegantly furn. Reasonable. Call Diversey 9649.

Ashland Apts.—New Bldg.
1-2 rm. apts., el. refr., gas, lt., linens, maid ser.; all tr., $60 up. 4531 N. Ashland.

3 Rms., $75-$80; Free Refrig.
gas and elec.; comp. furn.; all outside rms.; frt. porch. 4607 Dover. Sunny. 2051.

TO RENT—5 LG. SUNNY RMS., 2 BATHS, sun par., prl. pch.; gr. piano, orien. rugs; nr. lake, bus, Arg. "L." Sunnyside 7923. Conc.

TO RENT—RICHLY FURN. NEW 2-3 ROOM apts.; nr. beach; $70-90; worth more. You'll like them. 7732 N. Ashland.

TO RENT—PINE GROVE-AV., 2928: 2 AND 3 rm. kitnt. apts.; sunny and cozy; $10.50 and up.

TO RENT—BEAUTIFUL 9 RM. FURN. APT. for sale or rent; 1 block lake; exc. trans. 913 Galt-av. Sunnyside 1941.

TO RENT—1760 LARRABEE, NEW, DEC. cozy 2 rm. furn. apt.; priv. bath; "L"; $3 [illegible]

TO RENT—4415 BEACON, 6 RMS., SUN par., $125; comp. fur.; Wil. L. Longb. 3551.

TO RENT—1318 MONTROSE, 4 RMS., SUN par., $75; comp. furn.; Wil. L. Longb. 3551.

TO RENT—FURNISHED APARTM'TS. NORTH.

THE CHURCHILL
Kitchenette Apartment Hotel.
Unsurpassed Service.
The spacious apartments, ranging in size from 1 to 5 rooms, immediately appeal to those wishing a real home in a hotel. Most tasteful and artistic furnishings.
A few subleases at reduced summer rentals.
Located in the quiet elegance of the near North Side. Walking distance to downtown business section and beach.
They Stand Comparison.
1255 N. STATE-ST.
WHITEHALL 5000.

THE SHOREHAM
Overlooking Lincoln Park and Belmont Yacht Harbor.
FURNISHED APARTMENTS
2 to 4 Rooms,
$115 TO $300.
SINGLE ROOMS,
$75 TO $90.
Large, airy rooms, 12 feet by 23 feet, private bath, large dressing closet, in-a-dor beds, etc.
A Delightful Dining Room
has been opened by the management, and delicious cooking, excellent service, and moderate prices are to be found here.
3318 SHERIDAN-ROAD.
BITTERSWEET 6600.

THE EMBASSY
1 Block from Lincoln Park.
2 ROOM HOTEL SUITES,
$90 TO $150.
3 AND 4 RM. APARTMENTS,
$125 TO $300.
All rooms are large and very attractively furnished. Full Hotel Service.
DIVERSEY-PKWY. AT PINE GROVE.
DIVERSEY 4440.

Yes, They're New and So Smart

1117 DEARBORN NORTH
KITCHENETTES
Everything you could wish in charm, convenience, modern facilities. Smartly furnished. Ideal location, near the Loop and park. Colored tile baths, showers, electric refrigeration.
CIRCULATING LIBRARY.
ONE TO FOUR ROOMS,
$85 to $150
MAID AND LINEN SERVICE.
Whitehall 4318

NEW 20 EAST DELAWARE
APARTMENT HOTEL HOME.
Choice apartments available at reasonable rates to permanent guests. Complete hotel service.
SIXTEEN STORIES OF SOLID COMFORT
Within walking distance of loop. Convenient to shops, schools, and churches. Bus and street car transportation. One, two, and three room apartments.
PRICES $85 TO $190
WHITEHALL 4970.

NEW!
JUST COMPLETED
656 Wrightwood
3 Rm. Apts. with Bedrm.
Prices $100 to $130
With Complete Service
Also 2 Rm. Apts. for Less.
Near North Side, adj. to Lincoln Park; 15 minutes to Loop; surface, bus and elevated; ½ block to school, churches, and best shopping center. Beautifully furnished and decorated; free mechanical refrigeration, gas, light, linen. Tubs with shower. Elevator, switchboard.

THE LINCOLNWOOD
CANTERBURY COURT
IS
QUIET DIGNITY PERSONIFIED.
—in its architecture, appointments, and service personnel—yet the charm creates an intimacy which produces consoling comfort equal to the most homelike home.
THIS FINE NEW APARTMENT Building consists of 1, 2 and 3 rooms with kitchenette.
BARITONE MULTIPLEX RADIO Installed in each apartment.
Canterbury Court
1220 STATE-ST. NORTH.
THE SMARTEST ADDRESS.

WINTHROSE APTS.
5510 Winthrop-av. New modern outside apts.; three 2 rooms with bedroom [5 room efficiency]; beautifully furnished; artistically painted walls, mechanical refrigeration, tile bath, elevator; including gas, light, maid service. $90 and $95.
Also a few beautiful 1 room apts., week or month; $60.

THE SHERIDORE.
647 Sheridan-rd., offers a new plan of renting which includes ownership of furniture if desired. The most attractive apartments, newly decorated and refurnished to suit your own taste; 1-2-3 rooms, $60 to $100; you save money by this plan. Send for booklet or examine sample apartment.

THE LANSING
1036 N. DEARBORN. WHITEHALL 4080.
1-2-3 room furnished apartments.
New fireproof building; walking distance to Loop, bus stops at door; two car lines.
$18.75 A WEEK AND UP.

PARK DEMING APTS.
633 DEMING-PL.
1-2-3 ROOM KITS., $55 UP.
Gas, elec., light, maid service incl.; ideal location; 2 blks. to Lin. Pk., lake; exc. trans., 15 min. to loop.

BRAND NEW FURNITURE.
4400 N. Ashland-av.; 2-3 large, light rms.; kitchenette, dinettes, in-a-dor, dress. rm., new furniture; beautifully decorated; bargain.
HOWARD & ORR CO., 1606 Montrose-av.

The Brin More, 5051 Kenmore
3 rms., frt., lge. bedrm., liv. rm.; dinette; kitch.; bath; 2 closets; well furn.; elec. refrigeration; linens, laundry, maid, telephone, $110. Longbeach 5456.

TO RENT—7721 SHERIDAN-RD., BEAUT. mod. 6 rms., 2 baths; sun pch., sl. pch. elec. refrig.; overlkg. lake; L. bus. $135. Rogers Park 5816.

Where the Rent Is Low.
Come to Rogers Pk. at lake; 3-4-5 rms.; attr. fur. apts.; excl. nrhbd. 7626 Eastlake.

New De Luxe Bld.—New Fur.
Lib. concess., 4 rm. front apt. efficiency 5 rm., $69; nr. Devon. 6432 N. Richmond. 3d.

TO RENT—ALL NEW FURN. OR UNFURN. 1-2-3-4 rm. apts.; all modern comforts free; rents reduced; N. W. cor. Malden and Sunnyside. Phone Longbeach 6703.

TO RENT—1 RM. KITCHENETTE APT.; 1 blk. Lincoln Park; priv. bath; $45; nicely furn. 2525 N. Clark. Diversey 9600.

TO RENT—BEAUT. FURNISHED 3 ROOM apt.; extra in-a-dor, shower; $75; near lake, L. 811 Cornelia. Wellington 6116.

TO RENT—5827 RIDGE, 4 RMS., NEWLY furn., door bed; snap; $17 wk. Cent. 8624.

TO RENT—1702 N. LA SALLE, OPP. PK. 1-2-3 r. kits., el., pri. bath; $10-18; w. d.

TO RENT—853 N. CLARK, MOD. NEWLY dec. 2-3 r. kitnts., 2 beds; $12-16; w. dis.

TO RENT—FURNISHED APARTM'TS. NORTH.

you'll never know
unless you investigate
the marvelous value and economy in these completely furnished apartments. rentals lower, but standard of service higher. this is possible by a high occupancy—only an occasional vacancy at these prices.

look

1430 N. DEARBORN APTS.
2 room kitchenette apts.....$70-$75
THE MOZART.
102 E. Chestnut-st.
Pullman apts.....$70-$75
STONELEIGH COURT.
1250 Stone-st.
3 room suite, 2 baths.....$200
3 room bedroom suite.....$150
2 room kitchenette apts.....$100-$130
1 room Pullman apt.....$90
THE AVADON.
434 Melrose.
2 room kitchenette apts.....$80-$85
THE CORONADO.
4736 Malden-st.
2 room bedroom apts.....$80
2 room kitchenette apts.....$67.50
EDGEWATER PLAZA.
5425 Kenmore-av.
1 room Pullman apt.....$55-$65
THE EDGEMERE.
5443 Winthrop-av.
1 room Pullman apt.....$60
THE ARDMORE.
5830 Kenmore-av.
2 room kitchenette apts.....$70
Automobile transportation free.
Apartment Selection Service, Inc.
180 W. Washington
Randolph 9455

940 WINONA APTS.
940 Winona-av.
2 RM. APTS., $80-$110.
3 RM. APTS., $125-$140.
Beautifully furnished 2-3 room kitchenette apts.; spacious living rooms; twin in-a-dor beds; large dinette with French doors; real kitchen with every modern convenience; daily maid service included; conveniently located to shopping district and trans.
A visit will convince you.
Ravenswood 3034.

LINCOLN PARK ARMS
JUST SOUTH OF DIVERSEY, OVERLOOKING PARK AND LAKE.
Bedroom Apartments
ALSO
1 Room Kitchenettes
New 16 story fireproof building, handy to public golf course and bathing beach. Commissary, Bellboy and daily maid service. Bus and surface lines just around the corner. Homes of distinction at $70-$175.
2738 PINE GROVE-AV.

201 E. DELAWARE
LOCATION:
One block south of Drake hotel, 9 blks. to loop; special bus service at the door; shops, schools, churches; walking distance.
APARTMENTS:
Light, gas, refrig. free; full hotel service. New, distinctive furniture which has a homelike appearance.
RENTALS:
Hotel room.....$70
3 room bedroom suite.....130
4 room bedroom suite.....145
5 room suite, 2 baths.....235
And some other apartments can be rented unfurnished at lower rates.
MANAGER ON PREMISES. SUP. 1480.

REASONS
Why YOU should choose
ARGYLE SHORE HOTEL,
for YOUR home.
1st: Character of its guests [ref. req.].
2d: Moderness of bldg. and equipment.
3d: Proximity to lake, shops, and schools.
4th: Resident owner—management.
5th: Excellence of hotel service.
6th: Extremely reasonable rates.
NO DOGS IN THE BLDG.
QUIETNESS AFTER MIDNIGHT.
CHILDREN NOT PERMITTED TO PLAY IN THE HALLS OR ENTRANCE.
These are a few of the many reasons the discriminating enjoy "homey" Argyle Shore's 1-2-3 room kit. apts.
909 ARGYLE-ST.

IN EXCLUSIVE STREETERVILLE.
244 E. Pearson
WALKING DISTANCE TO LOOP.
RENTS $70 TO $200.
2-3-4 rm. apts., furn. or unfurn.; kitchenettes and bedrms. fronting on lake shore park. Commissary, dining rm., valet service. Free maid service, gas, light, refrig.; every room outside and carpeted. Bus at door.

7 STORY FIREPROOF
2-3-4 ROOMS
Furnished or Unfurnished.
426 SURF-ST.
Floors carpeted; gas light and mech. refrigeration free; two elevators; switchboard; all tiled baths with shower; mech. ventilator.
Reasonable Rent.
TELEPHONE BITTERSWEET 4680.

RENTS REDUCED
We have reduced our rents on our 1-2-3 rm. furn. apts., every modern convenience; new bldg.; all outside apts.; ½ blk. L exp.
THE COLE APTS.
1257 LUNT-AV. SHELDRAKE 8700.

BEST 3 RM. APT., $65.
Will accommodate 4 people; comfortable, modern; gas, light, linen; all trans., schools, churches, beach. Weekly rates.
5058 KENMORE-AV.
OPEN EVENINGS. EDGEWATER 8000.

TO RENT—2 ROOM APT., CONSISTING OF living rm., dress. room, bath, comb. kit. and breakfast rm.; clean, quiet home for particular people; cool, well ventilated apt. for summer; near lake and transportation; reasonable rent. 5666 Ridge-av.

COMPLETE HOTEL SERV.
2 and 3 r. apts. in R. P., $75 to $125; elec. refr., mech. vent.; exc. trans. 6812 Wayne-av.

1 R. WINDRAKE FREE.
Daily maid s., newly dec., beau. furn., $50 up; lin., lt., gas; ½ blk. beach, Wil. L. bus. 841 WINDSOR-AV. [4500 NORTH].

FULLERTON-PKWY. APTS.
Cool, clean 3 rm.; SLEEP. PCH. and B.; con. pk., bch., loop; low rent. 531 Fullerton.

4543 AND 4528 MALDEN.
1-2 R. Furn. Apts., $65 Up.

TO RENT—PARTY LEAVING TOWN MUST rent beautifully furnished 3 room apt. on lake very reasonable. WARREN, 901 Argyle. Excellent transportation.

TO RENT—2½-4 RM. APTS., FURN. OR UNFURN.; gd. trans. 5643 Magnolia-av.

NORTHWEST.

TO RENT—LUXURIOUS KIT. APTS. SUMMER rates; ldry., linen, light, gas, maid svc. free. 1 blk. L sta. 3355 Eastwood-av.

WEST.

TO RENT—3231-37 WARREN-BLVD., 2-3 rm. furn. kit. apts., newly dec.; gas, elec., linen, maid service free; reas. rates.

TO RENT—FURNISHED APARTM'TS. WEST.

THE GRAEMERE
Overlooking Garfield Park.
1-5 ROOMS.
Excellent Transportation.
Bus Service at Door.
The complete hotel service, excellent dining rooms and beautiful appointments make this hotel an ideal dwelling place.
Model Suites now on Display
3400 WASHINGTON-BLVD.
Van Buren 7600.

PINE TERRACE,
238 N. PINE-AV. [5500 W.]
AUSTIN'S FINEST 2-3-4 ROOM FURN. KITCH. APTS.; VERY LOW RATES. 1 BLK. TO L. BUS AND SURF. TRANS.

SIX ROOMS.
Well furnished, including piano, with 2 complete baths and a private front and rear porch. Apply 5700 Washington-blvd.

2547 WASHINGTON-BLVD.
1 AND 2 RM. KITS.—NEW BLDG.
$50 AND UP.

3307 WARREN-BLVD.
New bldg., elegantly furnished kitchenette apts., $65 and up. Refrigeration, elevator and maid service.

LOW RENTALS.
1 and 2 rm. furn. apts. opposite Garfield Pk. Also unfurnished. 3457 W. Madison-st.

5 or 9 N. Lavergne (5000 W.)
Nr. Wash.-blvd.; new 2-3 rm. kit. apts., beau. and comp. fur.; bedrms., in-a-dor; reas.

MIDWEST APT. HOTEL.
4312 Washington-blvd.; new 1, 2, 3 rm. kit. apts., mod., frigid.; elev.; reas. rent.

"OAK PARK CHATEAU."
NEW bldg., kit. apts., roof garden, dining rm. 330 N. Austin-blvd., at Lake-st. "L."

LINDEN LODGE, AUSTIN.
2-3 r. new fur. fireproof apts.; quiet, refined surroundnigs. 5601 West End-av.

TO RENT—COLORFULLY FURN. EFFICIENCY apts.; ref., maid serv., lin., ldy., 1-2 rms., $15 wk up. A real home. 245 N. Long.

TO RENT — BOULEVARD ARMS APTS., 3251 Wash.-blvd., new bldg.; beau. furn. 1-2-3 rm. apts.; lt., gas, linen, ref. free.

TO RENT—3-4 RM. APTS., NEWLY FUR., $75-$85; L. bus. 4678 West End. Jacobs.

TO RENT—3167 MONROE, 6 RM. APT., 3 bedrms., lin., gas, $20; refs. Edg. 8090.

TO RENT—2 RM. KITCHNT., $45; GAS, elec. free. 3252 5th-av. Irving 8752.

TO RENT—3-4 RM. APTS., BEAU. FURN.; nr. Garfield Pk.; ex. trans. 3346 Monroe.

TO RENT—2-3 RMS., BEAU. FURN. KIT., $45-$50; gas, elec. free. 3233 W. 22d.

SUBURBAN.

COMPLETELY FURNISHED.
Evanston; 3-5 large sunny, light rooms; 1 block e., 1 blk. n. Main-st. L; ready now; lowest rent in Evanston. 1000 Hinman-av.

WANTED—TO RENT—APARTMENTS.

WANTED—TO RENT — PAINTER WANTS flat in large building; make agreement regarding decorating. MR. STOHR, 5826 Winthrop-av.

WANTED TO RENT—4 OR 5 ROOM APT., north side. Palisade 9489.

TO RENT—STORES—CENTRAL.

SUBLEASE.
800 sq. ft., light, suit. for studio, stock rm., office, etc. $100 a mo. Heart of loop. W. P. B., 63 E. Adams. Wabash 8827.

BEAUTY SHOP.
NEAR NORTH SIDE.
Beauty shop in established business neighborhood. 720 Cass-st.

CENTRALLY LOCATED.
Betw. State and Plymouth-ct., 15x45. For shoes, hats or women's wear. See MR. MITCHELL, 23 W. Jackson-blvd.

TO RENT—159-165 N. MICHIGAN-AV., NR. Randolph store office or loft space; on extremely low basis.
MARK LEVY & BROTHER,
140 S. Dearborn-st. Randolph 3683.

TO RENT—STORES, 18X70.
31 N. WELLS-ST.
ROBERT WHITE & CO., 160 N. La Salle-st.

TO RENT—MOD. DOUBLE STORE, 545 W. Lake, adj. Clinton. Will div. Dear. 6613.

TO RENT—STORES—SOUTH.

STORES TO RENT
2207 E. 75TH-ST.
Adjoining Windsor Park P. O.
1521 W. 63D-ST.
Corner Justine, adj. Ogden Park P. O.
23 E. 115TH-ST.
Adj. Roseland Station P. O.
All these stores adjoin postoffices to which hundreds of people come daily. They are heated and moderately priced. For information,
JACOB KULP & CO.,
33 S. La Salle. Dearborn 8666.

STORES, NEW BUILDING.
72d-st. and Stony Island-av.; good location for meat market, grocery, and laundry.
Also completely equipped barber shop. Apply C. H. RUEL, 7337 Stony Island-av. Hyde Park 1726.

TO RENT—$50 PER MONTH; GOOD SIZED stores, suitable for butcher and vegetable, bakery, tailor and cleaner, beauty parlor, radio; right for most any kind of business. 69th-st. near Wentworth-av. See Barber. 213 W. 69th-st.

TO RENT—STEAM HEATED STORE; GOOD location on busy street; near corner; suitable for any kind of business. Mr. Smith, 2805 W. 63rd.

IN BUSY SHOPP. DIST.
Store 18x80. 6915 Stony Island-av. Way below rental value. Dorchester 8800.

8822 STONY ISLAND-AV.
Excep. loc., gd. for any bus.

TO RENT—TO BUTCHER TO OCCUPY space of high class grocery and vegetable store. Reasonable rent and good location. Call Vincennes 6141.

TO RENT—STORE ROOM SUITABLE FOR dry goods or barber shop. Reasonable rent. 520 W. 71st-st.

TO RENT—STORES—SOUTHWEST.

TO RENT—STORE 25X90, SUITED FOR laundry, tire, bakery or cleaning; 6 rm. apt.; stm. ht. 3144 W. 43d. Tel. 3-6 p. m.

TO RENT—STORES—NORTH.

DELICATESSEN NEEDED,
or any business, for well lighted, steam htd. store; lge. display window; on car line in apt. hotel bldg.; gd. spot for hustler; former tenant moved account of expansion; reas. rent. Inq. 1347 Eddy-st.; L. V. 3242.

NEW STORES
In new unit of large 115 apt. bldg., LINCOLN-AV. AT WINNEMAC.
Excellent loc. for any business. Reas. rent.
FRETER'S, 2608 LAWRENCE-AV.

GOOD BUSINESS LOCA.
5440-50 N. Clark-st.; stm. ht.; jan. serv.; suitable for grocery, delicatessen, bakery, electric hardware, or any line. BARGAIN. HOWARD & ORR CO., 82 W. Washington-bl.

TO RENT — STORE, BERWYN-AV. AND Winthrop, opp. Edgewater Beach "L" sta. Rear large enough for shop or living rooms. Rent attractive.
WHITESON, 1064 BERWYN-AV. Lon. 6973.

STORE, 4 ROOMS, $73.
Steam heat; 2718 Lincoln-av.; nr. Diversey-pkwy. Randolph 6714. Tenant will show.

TO RENT—2854 N. CLARK-ST., NR. DIVERSEY; st. ht.; 20x80; suitable for grocery, delicates., bakery, restaur. See janitor. HOWARD & ORR CO., 82 W. Washington.

TO RENT—EXCEPT. LOC., NEW BLDG., shoe repair, delic.; bath; estab. men's furnishings, radio. Poss. May 1. Longb. 7328.

TO RENT — 1017 N. CLARK, MODERN store in new hotel bldg.; stm.; $100. CROWE BROS. & CO., 754 N. Dearborn-st.

TO RENT—2310 LELAND-AV., COR. LINCOLN-av., suit. for any retail line; estab. location; reas. rent. State 2678.

TO RENT—4830 SHERIDAN-RD.; WEST side; center of activity.
H. W. Croxton & Co., 1027 Leland-av.

TO RENT — STORE, SUITABLE FOR beauty parlor. 2919 N. Clark. Shel. 0100.

TO RENT—2467 MONTROSE; GOOD LOC.; $45; gas, shower; concess. Rogers Pk. 9436.

TO RENT—STORE OPPOSITE CUBS PARK. Nr. elev. sta. Office, 950 Addison.

TO RENT—STORES—NORTHWEST.

TO RENT—STORES ON KEDZIE-AV. CLOSE to intersection of Lawrence-av. and L. station. Suitable for any line.
BURKE & LYNN, 4721 N. Kedzie. Kev. 7780.

TO RENT—DESIRABLE STORES IN HEART of Albany Park business district. A. P. CANNING, ph. Juniper 1114.

TO RENT — STORE FOR RESTAURANT, hand ldry., or any bus. 4702 N. Kedzie.

TO RENT—STORE; STM. HT.; BATH; RT. low. 4046 W. Division. Rock. 2912-7265.

TO RENT—BEAUTY SHOP IN GD. LOC. Patio Theater Bldg., 6008 Irving Pk.

TO RENT—STORES—WEST.

TO RENT—IDEAL BARBER SHOP, DECORATED in Craftex; modern bldg. This neighborhood needs a barber shop. No competition. Excell. future. $110 store for only 75.

Ideal beauty parlor store, decorated in Craftex; modern building. This neighborhood needs a beauty parlor now. No competition. Excellent future. $100 store for only $65. 6035 North-av., off Austin-blvd.

TO RENT—½ STORE, 2517 S. CRAWFORD-av., for shop or mfg., $25. State 2678.

TO RENT—1149 AUSTIN-BLVD., ATTRAC. loc., suit. for any line of bus. Mans. 4583.

TO RENT—STORES—WEST.

3 NEW STORES,
ideally located in high grade new hotel building, corner Madison-st. and Lotus-av.
Adjoins Austin Station, P. O. where hundreds of people come daily. All stores heated and reasonably priced. For information inquire,
JACOB KULP & CO.,
33 S. La Salle. Dearborn 8666.

TO RENT—STORE AND BASEMENT, 3223 W. Madison, near Kedzie; 25x90; best location on Madison; steam heat. Apply owner, 194 N. La Salle-st. Central 3409.

2703 OGDEN-AV.
Hot water heat furnished; 1st door from car. See Mrs. Bruce, Lawndale 5956.

TO RENT—2750 W. LAKE-ST., $50. LIVING rms. in rear, for grocery, barber shop, etc. State 4416.

TO RENT—STORES—SUBURBAN.

TO RENT — NORTH SHORE STORES IN EVANSTON, WILMETTE, KENILWORTH, WINNETKA and GLENCOE.
McGuire & Orr, 1505 Chicago-av., Evanston.

TO RENT—OFFICES AND SHOPS.
Central.

DUNHAM BLDG.
OFFERS
COMPLETE FLOORS AND SUITES
in a fireproof, exclusive office building to discriminating tenants, with exceptional janitor service.
Air and light are assured. THE DUNHAM CO owning adjacent ground. Lots of daylight, clean, wholesome air. Outlook over Lake Michigan. Adjacent parking space without time limits. Superior service. Even and easily controlled heat through the DUNHAM DIFFERENTIAL VACUUM HEATING SYSTEM.
Ready immediately to those wishing a more desirable location at reasonable rentals. See your broker or apply office of the building.
450 E. Ohio. Sup. 8861.

32 NORTH STATE-ST.
S. W. COR. STATE AND WASHINGTON.
Attractive modern shops and offices, remodeling throughout, splendid light, complete service, express elevators, most central location in city. Nice desk space, $15. Phone; steno. Single rm. furn., $30 to $40. Priv. offices with recep. rm. furn., $55 to $75. Two priv. offices with recep. rm., $80 and up. Large spaces equally low. One entire floor.
APPLY OFFICE OF BUILDING, RM. 1200.

7 LOOP BLDGS.
OFFICE TO SUIT.
AT REASONABLE RENTALS.
SEE US FIRST.
ALDIS & CO.
247 Monadnock Block. Har. 0260.

FOR LOW RENTALS.
Office space as low as $1.50 per sq. ft. in the NEW MADISON-LA SALLE BLDG., 175 W. Madison.
THE STARK BLDG., 228 S. Wabash-av.
BROWNING BLDG., 14 W. Washington.
ANNEX BLDG., 141 S. Wells-st.
TEXTILE BLDG., 180 W. Adams-st.
Apply to JOHN F. SMITH, Agent, 180 W. Adams-st. Phone Franklin 2201-02.

NEW MASONIC TEMPLE,
32 W. RANDOLPH-ST.
Single Office Unit.....$55 mo.
Double Office Unit.....$100 mo.
Larger offices especially desirable for law or real estate at very moderate rentals. Possn. now.
All offices have street frontage.
Apply Office of Bldg., Rm. 1303, or
JOHN R. MAGILL & CO.,
CENTRAL 7900. 35 N. DEARBORN.

THOMPSON BLDG.,
350 N. Clark-st.
DESIRABLE OFFICES.
PARKING FACILITIES.
Several desirable offices in this modern building, with parking facilities at considerably less than loop rentals. Mr. Kelly.
JOHN R. THOMPSON CO.
350 N. Clark-st. Superior 6767.

Congress Bank Bldg.
S. W. COR. WABASH AND CONGRESS.
CENTRAL LOCATION. Excellent transportation and parking. NEW BLDG.; LOW RENTAL. $50 mo., priv. off. and recpt. rm.; $90 mo.; 2 large priv. offices and recep. rm.
PHILIP F. W. PECK,
Office of Building. Wabash 2120.

CORNER OFFICES
SECURITY BUILDING,
189 W. MADISON-ST.
Single offices.....$25-$45
3 room suites.....$57.50-$85
Available now.
THE UNIVERSITY OF CHICAGO.
FRANKLIN 1034.

OFFICE OFFERINGS
CHOICE OF 7 BUILDINGS.
1 private office and recep. room..$38.50-$75
2 priv. offices and recep. room..$52.50-$100
Single offices.....$32.50 and up
JUDSON F. STONE, Agent.
Dearborn 1776. 30 N. La Salle.

MICHIGAN-OHIO BLDG.
IMMEDIATE POSSESSION.
Unrestricted parking; attractive light space overlooking blvd. and lake. Fine service.
1 priv. office and reception rm., $55 up.
2 private offices and reception room....$100
3 private offices and reception room....$125
Also larger units. Apply office of building, 612 N. Michigan-av. Phone Superior 1101.

CHOICE SUITE
OR
SINGLE OFFICES.
Roanoke Building, 11 S. La Salle. Tenant moving. Apply Frances M. Case. Phone Franklin 1640.

HARTFORD BUILDING
S. W. COR. DEARBORN AND MADISON, ENTIRELY REMODELED.
ATTRACTIVE SUITES FROM $60 UP.
SINGLE UNITS $35 AND UP.
MOST CENTRALLY LOCATED.
R. 402, 8 S. DEARBORN. CENT. 6637.

DESIRABLE OFFICE SPACE
in Old Colony Life Bldg.
166 W. JACKSON-BLVD.
At the most reasonable rental in the Loop, location considered. Phone Harrison 1055.

MALLERS BUILDING.
S. E. CORNER MADISON AND WABASH.
OFFICE UNITS OF 300 FT. AND UP.
SHOP WITH FULL DISPLAY WINDOWS IN FRONT OF LOCAL ELEVATORS.
APPLY AT OFFICE IN BUILDING.
ROOM 1216. CENTRAL 5473.

NEAR NORTH SIDE.
Very fine 3 rm. suite, 4th floor, n. e. corner of modern fireproof bldg.; suitable for small arch't.'s office or other drafting purposes. Price exceptionally reasonable; no parking limitations.
720 CASS-ST.

TO RENT—ATTRACTIVE OFFICES OVERLOOKING Lake Shore-dr. and Lake Michigan; units of 500 to 5,000 sq. ft.; exceptional light; fine service.
EDWIN J. BOWES JR. & CO.,
111 W. Monroe-st. Rand. 3272.

TO RENT—5,000 FT. AT WASHINGTON and Jefferson-st. Very desirable office space. 1 block from North Western station. We are paying $1.20 per ft. on a 2 year lease and will sacrifice on sublease for 60c per ft. Will divide. Seeley 2213.

NEW OGDEN BUILDING,
192 N. CLARK-ST.
Within the loop, close to parking space; light offices; single, $25 up; 2 priv. off., reception room, $60 up; immed. or May 1st.

TO RENT — A VERY DESIRABLE LIGHT private office with joint use of large reception room where stenographic service may be had. Reasonable rental. Immed. possess.
HARTFORD BUILDING,
Dearborn and Madison-sts.

TO RENT—CHICAGO-CLARK BLDG.
Modern offices; Near North Side; $25 mo. up. Parking facilities.
JOHN R. MAGILL & CO.,
35 N. Dearborn-st. Central 7900.

TO RENT—FINEST SUITE OF OFFICES IN loop; rent reas.; wall panelled to ceiling in mahogany and walnut; carpeted throughout. Immediate possession. Suite 917, 64 W. Randolph. Central 0831.

OFFICE SPACE—SUBLEASE.
2,600 square ft., Straus Bldg. Will sacrifice rental. Phone Wabash 8252.

TO RENT—1,200 SQ. FT. DAYLIGHT OFFICE space at Madison and Kedzie; will divide into offices for doctors or dentists. Phone Seeley 2213.

TO RENT—40 NEWLY FURN. OFFICES. No lease, no pay roll; comp. secretaries; complete office serv., $20-$80. Cent. 1680. Business Expansion Service, 205 W. Wacker.

TO RENT — THREE ATTRACTIVE, LIGHT, private offices in suite facing La Salle-st. Steno. and tel. service. Rm. 808, 29 S. La Salle-st.

TO RENT—MAIL AND PHONE HEADQUARTERS, $5; also steno. service. Room 1007, 109 N. Dearborn. State 5053.

TO RENT — EXCEPTIONAL, PRIVATE, light room within suite, $35. Tel. serv. Tribune Tower. Superior 2458.

TO RENT—59 E. ADAMS, 12X28, 12X32; fine office, display rms. Mon. 2120.

TO RENT—PRIV. OFFICE, RECEP. ROOM, comp furn., $35. 840 N. Mich., R. 530.

TO RENT—1 ROOM; ALSO USE OF RECEPTION r., $25 month. Ph. Harrison 9645.

TO RENT—RAILWAY EXCHANGE, PRIV. office; quiet, attractive suite. Harr. 2445.

TO RENT—½ OF PRIV. OFC. WITH OR without serv. 1216, 110 S. Dearborn.

TO RENT—OFF., $35-$40-$45-$50. 9 STY. Flat Iron Bldg., Madison-Ashland-Ogden.

TO RENT—127 N. DEARBORN, RM. 721; priv. office, fur.; use of rec. room; $37.50.

TO RENT—LIGHT PRIV. OFFICE; DESK space; off. hdqts.; all conv. 1657 Monadnock.

TO RENT—OFFICES AND SHOPS.
Central.

TO RENT TRIBUNE TOWER

We have prepared plans with dimensions and descriptions of each separate space for rent in the Tribune Tower.

These Spaces Are Available Now

With these data in hand you can see at once what we have to offer.
May we SEND it to you?

Holmes Onderdonk
Manager,
Room 1229
Tribune Tower.
Superior 0100.
Chicago.

EXCEPTIONAL SUBLEASE.
Approx. 2,000 sq. ft. suite, 607 Lake Michigan Bldg., 180 N. Michigan-av.; northeast exposure; 3 private offices, individualized as to decorative treatment; general office commodious, reception room, large storeroom, ample closets, Craftex walls, beautiful electric fixtures, puff window shades, draperies and wrought iron fixtures; radiator enclosures; exceptionally desirable for advertising agency, broker, architect, etc. Immediate possession; 3½ yr. lease monthly rental $500. Rand. 2317.

T R BUILDING,
184 W. WASHINGTON, CORNER WELLS.
Daylight corner offices at very reasonable rental averaging $40 per month and up. Excellent bldg. and elevator service. Randolph 0334.

Outlying.

2d Floor Office Space
3234 W. MADISON-ST.
Suitable for Dancing School, Insurance Office, Studio, Business College.
34X75. CLEAR SPACE. NO POSTS.
High ceiling, wide entrance; will remodel to suit tenant.
MADISON REALTY CO.,
11 S. La Salle. State 8126.

TO RENT—IDEAL PHYSICIAN AND DENTIST offices, sanitary and attractive, rapidly growing nghbrd.; decorated in Craftex; modern bldg.; rent as low as $35. 5036 North-av., off Austin-blvd.

TO RENT—LARGE, AIRY CORNER OFFICE for physician; with 2 established dentists; reasonable rent to right party. G. Chiros, 3158 W. 59th-st.

TO RENT — 1 OR 2 OFFICES; MODERN bldg.; stm. ht.; $35. 4710 Lincoln-av., corner Leland. State 2678.

TO RENT—FLOORS AND LOFTS.

TO RENT — FLOOR SPACE IN SECTIONS from 3,000 sq. ft. to 15,000 sq. ft. in building northeast corner Clinton and Monroe-sts. Very low rental.

Fine floors with power, sprinkled bldg.; good light. 552 W. Adams-st. and 118 S. Clinton-st.

S. W. cor. Canal and Monroe-sts., 2d floor, 5,000 sq. ft.; st. ht., fgt. elev.

S. W. cor. Des Plaines and Quincy-sts.; fine 1 story and bsmt. bldg., 55x100.
ALEX FRIEND & CO., INC.,
29 S. La Salle-st. Randolph 4913.

2011-2019 S. MICHIGAN-AV.
1st floor, 2011 S. Michigan-av., store and assembly or service shop; 3,200 square feet. 2d floor, 2019 S. Michigan-av., loft space with freight elevator, 6,420 square feet.
Both are suitable for light manufacturing, assembling, or auto accessory trade.
THE UNIVERSITY OF CHICAGO.
189 W. Madison-st. Franklin 1034.

N. E. CORNER
MONROE AND JEFFERSON-STS.
6th floor, 80x130, and 2d floor, 40x190; heavy floor; sprinkled; low ins.; frgt. and pass. elevators; heated; jobbing or light mfg. Will divide. C. G. STEVENS, Randolph 4140, or your broker.

NEAR SOUTH SIDE
2237 S. LA SALLE.
3,300 to 15,800 sq. ft. per floor or larger. Large freight elevator. Steam heat. Light, clean and on switch track.
THE UNIVERSITY OF CHICAGO.
189 W. Madison. Frank. 1034.

WEST SIDE NEAR LOOP.
Well lighted spaces, sprinkled and heated. Electric freight and passenger elevators.
2,500 SQUARE FEET AND UP.
CLINTON REALTY ASSN.,
522 S. Clinton-st. Phone State 3453.

25 W. KINZIE-ST.
1 block from loop. 3d floor 40x80, light manufacturing, jobber, etc. Good light, elevator, excellent loading facilities. Reas. rent. Superior 5255.

TO RENT—TO SUBLEASE, ANY OR ALL of app. 4,500 sq. ft. warehouse space in Soo Terminal Bldg., located at Canal and Roosevelt-rd.; direct connection to all railroads with the exception of one. Ph. Franklin 5775.

40,000 SQ. FT. ON TRACK.
Sprinkled; poss. now; 14th-st. just west of Western-av. Gubbins, Seeley 7586.

TO RENT—FLOOR, 8,000 OR 16,000 FT.; heated; large elevator; 25c ft. W. M. Kaplan, 36 S. State-st. State 6137.

TO RENT—15,000 SQ. FT., 200 LB. FLOOR load, switch track, sprinkled, freight and pass. elev.; will divide. 361 W. Ontario-st.

TO RENT—7TH FLR., 4,000 FT., AT 223 W. Erie-st.; stm. ht.; pass. and frt. elevs. PAUL C. LOEBER & CO., Ph. Frank. 0757.

TO RENT—MOD. FLR. SPACE, ALL SIZES. Reas. S. W. cor. Lake-Clinton. Dear. 6613.

TO RENT—FLOORS 50X125, NORTH; HEAT furnished; reasonable. Franklin 4860.

TO RENT—1,500 FT. 1ST FLR.; OFFICE, stockrm., or lt. mfg. N. Side. Div. 6193.

TO RENT—MFG. PROPERTY.

TO RENT — 4441 TO 4455 FULLERTON. One sty. garage bldg., cem. floor, 9,000 sq. ft. or any amount; will divide to suit tenant. 2226 N. Cicero-av. One story store front bldg., 25x115; plenty light.
2438-40 Arthington. One story new bldg., 50x100; will finish to suit tenant and rent reasonable.
J. STEVENS & SON.
4752 Fullerton-av. at Cicero-av.

NEAR SOUTH SIDE
2237 S. LA SALLE.
3,300 to 15,800 sq. ft. per floor or larger. Large freight elevator. Steam heat. Light, clean and on switch track.
THE UNIVERSITY OF CHICAGO.
189 W. Madison-st. Frank. 1034.

International Steel Co.
40,000 SQ. FT.—LOW RENT—NEW one story bldg.; light, airy, heated and unlimited floor weight; will divide to suit. Railroad car and truck level. Apply 3136 W. 51st-st., or phone Hemlock 5200.

TO RENT—853-57 W. NORTH-AV., FINE daylight bldg., 30,000 sq. ft.; heavy floor load; crane; cheap rent. JOHN P. LYNCH, 516 S. Franklin. State 6521.

TO RENT—ON TRACK, 2 STY. COR. BLDG., 28,000 sq. ft.; will rent very cheap.
HART & WHETSTON. State 8270.

TO RENT—21,000 SQ. FT. HVY. 2 STY. mill bldg. on trk. south; or will sell.
CHANDLER & MONTAGUE. Rand. 1828.

TO RENT—1 STY. BLDG., 15,000 SQ. FT., heated; low rent. Franklin 4860.

WANTED—TO RENT—MANUFACT'G.

WANTED—TO RENT—12-15,000 SQ. FT. on switch for heavy manufacturing. Address Y C 431, Tribune.

TO RENT—BUILDINGS.

WASHINGTON-BLVD.
3 MINUTES TO LOOP.
Six story beautiful building with basement and large corner store, 22x104. Steam heat; elevator; suitable for manufacturing or storage purposes. Will rent all or part. Very reasonable. By owner.
ADDRESS E 208, TRIBUNE.

4970 ELSTON-AV.
One story modern corner building 50x125. Suitable for auto paint shop or light manufacturing. Phone evenings, Longbeach 1973.

TO RENT—1 STY. BLDG. WITH BALC. OFFICE; spkld., htd., good shipping; just west of Halsted and Madison. 13,000 sq. ft., 30c sq. ft.; Rand. 2311.

TO RENT—2 STORY BRK. BLDG. AND bsmt.; suit. lt. mfr., jobbing; 24x70. N. W. elec. elev., 3 car gar.; attr. rt. Mon. 1530.

TO RENT—HOTELS.

TO RENT—LEASE NEW 31 2 ROOM FIREPROOF apt. hotel, Woodlawn District. Apply Room 1815, 228 No. La Salle-st.

REAL ESTATE FOR SALE.
CENTRAL.

FOR SALE—NEAR-IN N. DEARBORN COR.; cash and small trade for $65,000 equity. N. La Salle, lge. cor., only $15 sq. ft.
CROWE BROS. & CO.
Dearborn and Chicago. Superior 3700.

FOR SALE—DEARBORN, S. W. COR. ELM. 3 sty. brick and stone, remodeled, in perfect cond.; for office or club; can be bought at ground val. PRUSSING & CO. Sta. 7190.

FOR SALE—$3,500 CASH TAKES BLDG. worth $15,000; subject to $7,500. Act quickly. Corcoran, 800 N. Clark. Sup. 2751.

APARTMENTS—SOUTH SIDE.

TODAY'S BEST BARGAIN.
7011 JEFFERY-AV.
18 apts., 6-2s and 12-3s; rents $13,000; mtg., $50,000; will trade; can use 3 or 6 flat residence or summer home Long Beach or vicinity.
THOMAS FANNING, OWNER.
6760 STONY ISLAND-AV.
HYDE PARK 0044.

WONDERFUL BUY!
South Shore corner, 110x187, in the finest section of South Shore, 1 block from lake, I. C. station, and South Shore Country Club; zoned for 26 story building; 30 apt. building now on ground, with income of $27,000 per year. For quick action will sell at $40,000 below the appraised value. Owner, Saginaw 3264.

NEW 3 APARTMENT.
$29,000, small amount of cash; will take small trade; high class bldg. on 35 ft. lot; 6 rms. each, tile baths, breakfast rm., canv. walls, Gen. Elec. refrig., billiard rm. in basemt.; 3 car gar. Call Mr. Pollock.
M. HOFFMAN & CO.
7607 Cottage Grove. Triangle 8200.

WILL SACRIFICE
beautiful 3 flat, 6 rooms, 3 car gar.; best location in Chatham; 8217 Langley. Newly decorated; excellent condition. Price less than cost; $27,500; no trades.
INLAND CONST. & REALTY CO.,
8032 Cottage Grove. Radcliffe 0100.

THREE FLAT.
Five room apartments; tile baths and individual shower rooms. 7944 Ellis-av. Need $5,000.
GLATT & PRICE,
8026 Cottage Grove-av. Vincennes 6920.

Big Sacrifice at $21,000.
6 apt., 3 4s, 3 5s; hot water ht.; mod. lge. rms.; gd. cond.; best S. S. loc.; 3 car gar.; $5,000 cash nec. Ph. Cicero 4534-M. Eves., 5:30-7.

OPPORTUNITY.
Mr. J. F. O'Connor of Vincennes 6920 has a 6 flat of 4 and 5 rooms that can be purchased with $5,000 or will trade for a bungalow.

100 PER CENT RENTED.
Owner must sacrifice at less than 5 times rent of 30 apts., 414-28 E. 50th-pl.; income over $24,000.
MR. SWEENEY. Radcliffe 0300.

SMASHOUT BARGAIN.
For Sale—16 apt., 3742-44 Lake Park-av.; 1st mtg., $50,000; 6 years, 6½% int.; will sell at very low price; make offers.
THOS. D. BELL, 1112 Leland-av.

IN GREATER CHICAGO.
New 3 apt. bldg., 6 rms., 2 baths, very reasonable. Near I. C. Saginaw 5884.

TODAY'S BIGGEST BARG.
MASSIVE 3 APT., HYDE PARK.
6 r.; 2 baths; 50 ft. lot; $33,000. Tri. 4501.

FOR SALE—132 E. 78TH-ST., 8 APART. bldg.; will accept smaller apt. or vacant property. Call Radcliffe 0165.

FOR SALE—JEFFERY-AV., NEAR 73D; modern 2 flat building; hot water heat; cheap. Part payment down. Hemlock 7229.

FOR SALE—NEW 10 APT., 7716-18 EAST End-av., 3-4 rms., 100% rtd.; consider sml. trade; wonderful barg. Call Saginaw 0948.

APARTMENTS—S. W. SIDE.

$1,500 CASH
Can buy mod. up to the minute 3 story brick containing 3 5 rm. flats. 7320 S. Campbell-av. This is your opportunity. Bal. of purchase price can be paid from income of bldg. Call Lafayette 6738.

2 FLAT BARGAIN.
Beaut. ultra modern, 2 flat; large rms.; cedar lined closets; sleeping porches; must sacrifice this week. $15,000. 3509 W. 63d-pl., 2d flr.

APARTMENTS—NORTH SIDE.

OWNER WILL SACRIFICE
2 flat brick Arcadia-ter., nearly new, 5-5; sleep. por.; mod. plumbing; vapor ht.; 2 car gar.; lot 30x125; street and alley paved and paid; price $16,500; loan $7,500, 5½%. Leaving city. Act quickly.
Prudential Realty Co.,
2345 Devon. Rogers Park 2027.

2 FLAT—6 ROOMS EACH.
Artesian-av. ½ blk. north of Devon-av.; 2 car garage; oak trim; closed in rear porches; hot water heat. Will consider clear vacant and cash for quick sale. W. B. Richards.
BRANIGAR BROS. CO.,
160 N. LA SALLE-ST. CENT. 8147.

CLOSE TO DRAKE.
Attractive 2 apt. bldg., modern throughout, nicely appointed; southern exposure; cash required $18,000.
ROSS & BROWNE,
80 E. Jackson. Wabash 1052.

2 BLKS. TO LOYOLA "L."
6 apt., 5 lge. rms., enc. pchs., 2 car gar., elec. ref.; 100% rented to adults; bldg. in A1 condition; income $7,100; elderly owner must sell; easy terms; make an offer. W. J. McHugh.
GUBBINS & McDONNELL, Sheldrake 8300.

HIGH GRADE 2 APT.
6 rms., 2 baths, tile roof, h. w. ht., heated by gas, elec. refrig.; 3 car gar. with 4 rm. apt. above; overlooking Edgewater golf course; cor. lot 66x125; West Rogers Park. Address G E 288, Tribune.

3 APT., GROUND VALUE.
3 7-room apts., 2 bedrms., sun parlor and bkfst. pch., lot 43x150; new stoves; Frigidaire; annual rental $6,180; 100% rented. This is a real bargain. Call Mr. Dittus at Hollycourt 2300.

ROGERS PARK 3 APT.
East of Sheridan-rd., 7 rms., 2 baths; 50 ft. frontage; price $47,500 [ground value]; only $15,000 cash; death in family cause of sacrifice. Address E O 417, Tribune.

OWNER MUST SELL.
For Sale—2106-20 Seminary-av., 27 apt.; mtg. $68,200; rent $17,000; may take some trade.
THOS. D. BELL, 1112 Leland-av.

NEW $28,000 BLDG.
Devon-California sec.; 3 apt., 6 rms.; 3 car gar. Big barg.—See this today. Cash or small trade. 2742 Devon-av. Shel. 9543.

OCTAGON 3 APT.
in beaut. Western-Devon district; 3-5 rms. each, 1 mortgage smash out; $23,000; all asmts. paid. Call Briargate 9888.

FOR SALE—CORNER 7 FLATS, ALL 5 RM.; furnace heat, large lot; rents $4,000 yr.; nr. L, surf. Price $27,500. Need $10,000 cash. Address E E 216, Tribune.

FOR SALE—3 FLAT BRICK, 2 CAR GArage, near Sheridan; exc. trans., schools; $19,500; only $2,000 cash, best terms, for quick sale. Owner, Wellington 8497.

FOR SALE—NEAR NEW 2 FLAT, 6-6 R. H. w. ht.; 2 car br. gar.; Devon-Western dist.; will take Niles Center lot for 1st paymt., bal. less than rent. Shel. 0100.

FOR SALE—LAKE VIEW, 15 APT., 4S AND 5s; corner building on Addison, east of Clark-st. Price $70,000. Only $10,000 cash. Buckingham 3060.

FOR SALE—BEAUT. 12 APT. COR. BLDG., 5600 N., 1 yr. old; 3 car brk. gar.; lot 67x125; 1st mtge. only. Owner, Rav. 5506.

FOR SALE—2848 ESTES-AV., 6 RMS.; 2836 Greenleaf-av., tile bath and kit.; consider $1,500 cash. Open from 10 a. m. to dark.

FOR SALE—MAKE A CASH OFFER ON 27 apt., 2106-16 N. Seminary-av. Rental $17,200. Clay Ladd, Terre Haute, Indiana.

FOR SALE—NEW 6 FLAT, TILE WALL bath, elec. refrig.; real bargain; price $45,000. Will trade. Sheldrake 8602.

FOR SALE—3 FLAT BRK.; STEAM, 2230 Dayton-st.; rent $210; pr. $14,000; terms, $4,000. Torpe, 2358 Lincoln-av.

FOR SALE—6 APTS., ONE TENANT, LONG lease, near Wilson-Broadway.
MADDEN BROS., 140 S. Dearborn-st.

FOR SALE—1 ROOM KITCHENETTE, BEST offer. Call Ravenswood 2658.

FOR SALE—2 APT. BRK., 5-6 RMS., W. HT., 2 c. gar. 1417 Thome-av. Owner. Shel. 7403.

APARTMENTS—N. W. SIDE.

SACRIFICE
mod. 6 apt. bldg.; lot 60x125; 5 lge. rms., lg sun par., glazed porches, ample closet space; yearly inc. $5,760; 1st mtg. $22,000; all rented; L. surf., trans. Owner paid $42,500; will sacrifice for $35,000. Herman Fidler, exclusive agent, 82 W. Washington.

FOR SALE—A REAL BUY, LOGAN-SQ., 3 fl. bldg., 6 rm. apts., gar. Spaulding nr. Wrightwood. $10,000; 1st mtg. straight 5 years, small cash or trade. 2549 Milwaukee. Alb. 6369.

FOR SALE—NEW COR., 6 FLAT; 2 CAR htd. brk. gar.; sur.; trade considered; pr. $33,000. Builder, 5503 Belmont-av. Ph. Avenue 2121.

FOR SALE—NEW HIGH GRADE 2 FLAT, 6-6, slpg. pch.; lg. rms.; hot w.; tile and Craftex walls; art glass wind.; pr. reas. 5306 Drummond-pl. Sternfeld, own.-bldr. Irv. 8607.

FOR SALE — 2 FL. FRAME, 4-5 RMS.; 2 car brk. gar.; extra 25 ft. adj. lot. $700 cash; pr. $8,800; will consider vacant in trade. C. J. FLESCH & SON, 4314 Irving Pk.

FOR SALE—2 FLAT BRK., 5-5, SLP. PCHS.; oak trim; 2 h. w. plants; 2 car gar.; $13,500; $1,500 cash. 1019 N. St. Louis-av.

APARTMENTS—WEST SIDE.

FOR SALE—2 STORY BRICK, 9 RMS. AND basement, $8,000, half cash down. 2043 W. Monroe-st. Apply P. Gimmakos, 1127 W. Madison-st.

FOR SALE—538 N. KEDZIE-AV., 2 FLAT brick, 6-6 rms., new furnace, $6,500; only $1,000 cash, E Z terms on bal. Hostetter & Co., 137 N. Kedzie. Ked. 1919.

REAL ESTATE FOR SALE.
APARTMENTS—WEST SIDE.

1909-1913 S. Clifton Park-av.
2 6s and 4 7s; no reas. offer refused. Call at 3860 Ogden-av. or phone Crawford 4100.
EMIL DENEMARK.

FOR SALE — 2 FLAT, MAYPOLE, NEAR Garfield Park, 13 rms.; st. ht.; equip. and full of roomers; or will sell furniture and give suitable lease with option of buying building. Mansfield 0722.

FOR SALE—MOD. 13 APT. BLDG., CLOSE to L; frigd., in-a-dor beds; wealth [illegible] coal saver; will consider vac. or [illegible] exchange. Address E T 590, Tribune.

FOR SALE—BARGAIN, BEAUTIFUL 5-6 RM. Large and light, tile firs., bath and [illegible]; Garf. Pk. dist. Red. to $10,500. [illegible] HOVEY, 3334 Jackson-blvd. Nevada [illegible]

FOR SALE—MOD. 2 FLAT BR., 5-6 [illegible] stm., incl. htd. pchs.; nr. Madison [illegible] W. Take $2,500 loss on quick deal. [illegible]

CO-OPERATIVE APTMTS.—SOUTH.

FOR SALE—5 LARGE, LT. ROOMS; TOP floor; in beaut. co-op. apt., near U. of C., I. C.; reas. Owner, 5470 Woodlawn. Mid. [illegible]

BUSINESS PROPERTY—SOUTH.

FOR SALE—3 ONE STORY STORES, LOT 48x125, 47th-st., near St. Lawrence-av. Price 23,500. $5,000 cash.
R. M. O'BRIEN REALTY CO.
311 E. 47th. Drexel 1178.
3457 Indiana. Douglas 1588.

47TH-ST. STORES.
6 new stores, 530-40 E. 47th-st., 100% rented; grad. leases; well financed; $15,000 cash will handle. Hobbs & Grubb, 440 E. 47th-st. Atl. 4610.

FOR SALE—717 W. 69TH-ST., WHITE front brick store and 4 rm. mod. apt., hot water heat; $15,000; $1,000 cash, $100 mo. Owner, 6331 Normal-blvd. 2d, or write.

FOR SALE—OR EXCHANGE — BUSINESS property nr. 35th on State-st.; transactions owner only. Call Monroe 1514.

BUSINESS PROPERTY—NORTH.

CORNER BUILDING.
My 10 stores, ARCOLA heat; income $9,000; must sell. Call Longbeach 2822.

BUSINESS PROPERTY—N. W.

ORDERED SOLD.
Transfer cor., 11 stores, auto sales room, offices and theater; lot 200x125; beautiful fireproof bldg. with income of $46,000. Priced for immediate sale. May consider smaller with cash. Address G L 165, Tribune.

FOR SALE—2 STORY BRK.; STORE WITH liv. rms. and 6 rm. flat above. 3213 Irving Park-blvd. Bargain. Owner, Graceland 1821.

BUSINESS PROPERTY—WEST SIDE.

GAR. OR LT. MFG. BLDG.
2449-51 S. Crawford-av.
This bldg. must be seen to be appreciated.

AUTOMOBILE SALESROOM
3831-33 Ogden-av.
No reasonable offer refused. Call at 3860 Ogden-av. or phone Crawford 4100.
EMIL DENEMARK.

FOR SALE—3 STORES, 9 FLAT, STOVE heat; rents $6,360; joins trans. cor., close in West Side; only $35,000; good buy.
HOWARD & ORR CO., 1606 Montrose-av.

HOUSES—SOUTH SIDE.

FOR SALE—
9609 S. Carpenter-st., brick, 5 r. and s. p., 30 ft. lot, $7,500; $50 per mo., inc. int.
1058 W. 105th-st., 6 rm. bung., 39 ft. cor. lot; only $7,950; pmts. $65 mo. int. inc.
447 W. 121st-st., 4 r. bung., 40 ft. lot; low price; $50 per mo.
14537 S. Seeley-av., 6 rms., brk., $4,800; $37.50 per mo., inc. int.
WM. B. WALRATH,
123 W. Madison-st. Ph. Rand. 2050.
Or Residence, Briargate 8110.

For Colored Physician,
lawyer, or dentist. Substantial brick home, large lot; a special cut price at reasonable terms 6152 Indiana-av. where property values should increase. 9 rooms, part oak floors, electric light, new Hart oil burner. Lot 33 1-3x185 ft. to alley. New $8,500. Open. Owner on premises.

SOUTH SHORE
8 room pressed brick house, on corner lot 40x125 ft.; 2 car garage; modern throughout. Price $22,000; ½ cash. Call owner, South Shore 0116.

$1,500 CASH
Will buy beau. 9 rm., 2 story stucco home, 3323 W. 65th-st., newly dec. throughout. New fixtures and plumbing, h. w. ht. Bal. can be arranged to be paid like rent. Call Lafayette 6738.

Bungalow—6816 Cregier-av.
7 rms. and brkfst. rm., for price and terms see
GEO. C. BOUR & CO.
2010 E. 71st-st. [illegible]

$1,500 CASH, $70 MONTH.
Inc. all interest, 6 room brick bung., [illegible] Loomis, hot water heat, electric refrig.; move in now; might take vacant. Bartholomew O'Toole, 8941 Loomis-st. Bev. 7275.

AVALON PARK BARGAIN.
5 rm. brick bung.; newly decorated; lot 30x115; 1 car brick garage; paved alley; price $8,750. 1546 E. 82d-st. Reg. [illegible]

FOR SALE—BUY AS YOU RENT—BEAUT. 2 story 6 rm. brick resid.; stm. ht.; 1 car gar.; real barg.; lot 40x125. 8153 Eberhart-av. Phone Radcliffe 7388.

FOR SALE—FOUR ROOM FRAME HOUSE, two car garage; lot 25x125. 2818 Union-av. Only $1,700. Call for appointment, Victory 6600 after 6 p. m. Max.

FOR SALE—BARGAIN; 8 RM. BRICK HSE. Good investment. 64th-Greenwood. Owner, Address D 235, Tribune.

FOR SALE—COR. BRK. BUNG., $6,750; SUN par., fireplace; 50 ft. lot, on 68th; 2 car gar.; $1,000 cash. No agts. Republic 8917.

FOR SALE—7 RM. BRICK HOUSE, LOCATED in Park Manor. Steam heat, modern. E Z terms. Call owner. Hyde Park 8783.

FOR SALE OR EXCHANGE—NEW 5 RM. brick bungalow, 12317 Yale-av.; bargain. A. W. Kane, 33 S. Clark.

FOR SALE—NOW, $12,750; NR. LAKE; 11 r. and frnt.; your own terms. Oak. 2267.

HOUSES—SOUTHWEST SIDE.

ECONOMICAL HOME,
$7,950 for 6 room brick bungalow; newly decorated; 2 car garage; paved alley. No assessments. Fine loc. Terms. Hemlock 4301.

NO MONEY DOWN.
NEW BUNGS., $60 MO.
SALYER, 4358 S. St. Louis-av. Vir. 0410.

HOUSES—NORTH SIDE.

BEST BUY IN CHICAGO.
6 room bungalow; corner lot; oil heat; entirely carpeted; electrical refrigeration; 2 car garage. Sacrifice. Must be seen to be appreciated. Owner, 6600 N. Whipple-st. Briargate 6644.

Edgewater's Choicest Sec.
5510 Lakewood-av., 8 room residence, fine garage and yard 37½x125; sacrifice price. Phone Longbeach 0194.

FOR SALE—EDGEWATER, MOD. 7 ROOM stuc. home, stm. ht., oil burn., lge. liv. rm., glaz. sun pch., slp. pch.; trade for impr. or gd. 2d paper. Address C Y 360, Tribune.

FOR SALE—BEAUT. 8 RM. HOME; MODern; 2 tile baths; sun parlor; hot wat. ht.; 2 car garage; fine residential neighborhood. 1318 Norwood-st., near Glenwood-av.

FOR SALE—OWNER MUST SACRIFICE mod. bung., almost new; tile roof and bath. Western-Devon dist. Key. 8681.

FOR SALE—10 R. RESIDENCE, STONE AND brk., stm. ht., Wrightwood, e. of Clark, nr. Lincoln Pk., at ground value. Lincoln 1305.

FOR SALE—BEAU. RESIDENCE, LOT 50x155; best location on North Side; have $8,000 cash. At 2216 Greenleaf.

FOR SALE—7 RM. MODERN HOUSE, gar., nr. Wilson; E. of Clark. Must sell. $10,500. Address CA 89, Tribune.

HOUSES—NORTHWEST SIDE.

BEAUTIFUL BUNG.
California type; lawns, shrubbery; wide lot; 2 car garage; street and alley paved; 1 blk. so. Portage Pk.; price $7,950, bal. [illegible]
ADVANCE REALTY CO., 4918 Irving Pk.

A SPECIAL BARGAIN.
10 rm. bungalow; ideal for large family; h. w. ht.; tile kitchen and bath; ½ blk. from Cicero-av. Owner, 4834 Wellington-av.

CORNER BRICK BUNG.
6 rooms and sun porch; hot water heat; 2 car brick garage. Reasonable. 2825 N. Leclaire. Merrimac 5510.

FOR SALE—OR EXCHANGE—7 RM. STUCCO house; hot water ht.; 2 blks. to L and Irving Park, 6100 west. What have you? CONSOLIDATED BOND & MTGE., 77 W. Washington.

FOR SALE—5 R. BUNG., FURN. [illegible] cash; lot 33x125; 2 car gar.; st. paved; dandy loc.; pr. $6,500. See Anderson.
WATSON BOND & MORTGAGE CO.
5624 Irving Park-blvd.

5 RM. BUNGALOW, $5,950.
Pvd. st.; furnace heat. Further discount for cash. 7039 W. Grand-av. [illegible]

FOR SALE—$6,850, $200 CASH, BEAUTIFUL new 5 room brick bungalow with [illegible] features. POTTER & MEHAN, [illegible] Irving Park, or 3960 N. Narragansett.

FOR SALE—MY FRAME HOUSE ON LOT [illegible]; street paved; 2 blocks from Irving Park; price $2,300; $200 cash, $30 a month. Address F M 399, Tribune.

FOR SALE — 5 RM. BRICK BUNGALOW; hot water ht., oil; General Electric refrig.; L and surf.; bargain. 4206 N. [illegible]

FOR SALE—50X125, 9 RMS., MODERN [illegible] 2 car gar.; [illegible] $8,750; $1,200 cash. Inq. 2817 [illegible]

FOR SALE—$6,300, $300 CASH, [illegible] mo. New 5 rm. br. bungalow; paved [illegible] in gd. loc. Builder, 6407 Irving Pk. [illegible]

FOR SALE—NEW 4 RM. BUNGALOW, [illegible] school; good trans.; $150 cash. [illegible] Owner. Address F J 238, Tribune.

FOR SALE—7 RM. HOUSE; 50 FT. LOT, trees and shrubs; $6,000. [illegible]

REAL ESTATE—SUBURBAN—WEST.

La Grange.

LA GRANGE.

Must sell my 6 room brick house, new, on deep wooded lot fronting main highway; small down payment will handle. No brokers. Address T Y 241, Tribune.

FOR SALE—PLAYRMS. FOR CHILDREN IN this model home of finest construc., which owner will sell because leaving city; will include extras worth $1,800, without cost to purchaser; price $20,000; terms; inspection by appointment. Address G E 293, Tribune.

FOR SALE—WILL BUILD AND FINANCE to your order our choice lots or one of your selection; 16 yrs. exp. in "BETTER" HOMES. T. H. KRUMWIEDE & CO., 612 W. Burlington-av. La Grange 730-731.

Lombard.

FOR SALE—UNFINISHED 5 ROOM HOUSE at a bargain; large lot; water, electric, gas, cement walks. Will sell as is for $3,900; $150 cash, $35 per mo. Address T D 194, Tribune.

Maywood.

FOR SALE—
2029 S. 13th-av., brk. 5 rm. and attic, $7,950; pmts. $65 per mo., int. inc.
1214 S. 18th-av., 5 rms. and s. p., kellastone, $7,500; $60 per mo.
330 S. 22d-av., cottage, 4 bedrms., $5,950; $50 per mo., int. inc.
509 S. 22d, 5 rm. bung., 49 ft. lot, $6,250; $50 per mo.
WM. B. WALRATH, 123 W. Madison. Ph. Rand. 2050 or residence, Briargate 8210.

FOR SALE — EXCEPTIONAL OPPORTUNITY to buy a beautiful colonial residence located on Washington-blvd., near "L" and C. & N. W. Ry. trans., includes electric refrigeration, oil heat, garage. Priced for quick sale. W. B. WARBENDE, 1552 W. Madison-st., Chicago. Monroe 0426.

River Forest.

EIGHT ROOM ENGLISH RESIDENCE

A Real Convenient Home.

This is an elegant 8 room brick residence and 2 car garage. There is a studio living room, 4 bedrooms, 2 baths with colored tile walls, tile wall kit. Part. basement with billiard rm. Lot 50x180 ft., beaut. landscaped. CONVENIENCE EQUIPMENT INCLUDES: $500 auto. water softener, Red Seal wiring, gas boiler with auto. water level valve and mercury gas governor which cuts gas bills 25 to 30%; separate piping systems for artesian and softened water, auto. water heater, Frigidaire, gas incin., scientific gas garage heater, copper gutters, variegated slate roof. This house is reduced from $41,000 to $36,500. Terms to responsible party. Can be seen by appointment only. Call or write to R. E. MANSFIELD, 926 Williams-st., River Forest. Forest 3272 or Lawn. 1461.

RIPE FOR BUILDING.

500 ft. res. vacant, east front, between Greenfield and Le Moyne, on Monroe-av.; $135 ft. Lib. tms. Address F F 298, Tribune.

Riverside.

VACANT LOT 50X125.

39th and Stanley-av., Riverside. No reasonable offer refused. Call at 3860 Ogden-av. or phone CRAWFORD 4100.
EMIL DENEMARK.

Villa Park.

Very Good 4-5 Room Houses

Brick and frame; low price; pmts.; $3,850; $60 per mo., int. inc. Agent at 304 W. St. Charles-rd., Villa Park, or WM. B. WALRATH, Owner, 123 W. Madison-st., Chicago.

Bungalow Foreclosure.

Beautiful 5 room brick bungalow, face brk. all around; lot 52x187; sold originally for $8,350; price $6,500. Wabash 6589.

Western Springs.

FOR SALE OR RENT.

6 rm. frame Dutch colonial; natl. firepl.; lavty. on 1st flr.; bkfst. nook; 3 bedrms.; 60 ft. lot; easy terms.
HENRY A. MILLER, Realtor.
Br. off. Wolf-rd. and R. R. Ph. W. S. 811.

Wheaton.

$500 Dn., Mo. Paymts. to Suit

6 rm. Engl. brk. home; tile roof; lrg. liv. rm., nat. fireplace; oil burn.; H. W. ht.; elec. refrig.; 50 ft. lot; lawn, shrubs; 2 blks. sta., schl.; stores. Pr. $12,500. Accept lot as down paymt. Owner. State 4975.

FOR SALE—5 RM. FR. HOME, FUR. HT., fruit. Lot 100x200; 1 blk. sta.; $5,000; $500 dn. Miller Bros. Realty, 107 N. Main.

FOR SALE—OR RENT, NEW 5 RM. BUNG. 6 lge. shade trees; best neighbors. Harrell & Allwart, 111 W. Front-st.

FOR SALE—BY OWNER, COR. RES. LOT, 55x198. Imp. in; n S. $1,500. Rav. 3785.

Miscellaneous.

GAS STATION AND REFRESHMENT STAND SITE,

50x150 ft. lot on Odgen-av., in 3 blk. bus. zone; in heart tremendous development of fastest growing suburb west of loop; will sell for $1,800 if we can get $400 cash before April 30th; will take $20 per mo. on bal. improvements in. Address E F 427, Tribune.

BEAUTIFUL CORNER, 150X163, CHEAP.

One of the most beautiful locations for a home around Chicago; at crest of hill; improvements in; short walk to sta.; restricted residential neighborhood; finest schools, stores, and theaters; sac. for $15 per ft., on easy terms to resp. party; need quick action. Address E F 485, Tribune.

JOLIET-RD. FRONTAGE.

½ acre on Joliet-rd. and Ogden-av., near one of the busiest corners in a fast growing suburb; elec. in and paid for; will sell this property on easy terms, also in a position to finance building; write and I will send you free tickets to inspect this property. Address K T 396, Tribune.

4 LOTS, 60X144 EACH,

On Hudson-st. between Dallas and Des Moines, 2 blocks to depot, Westmont, Ill.; no reasonable offer refused. Call at 3860 Ogden-av. or phone CRAWFORD 4100.
EMIL DENEMARK.

2 ACRES, $1,000.
$200 DOWN; $10 MO.

A barg. if taken at once; well located west of loop just off super highway. Address F S 337, Tribune.

BARGAIN.

Ten—60 ft. homesites, near $20,000,000 development and the fastest growing suburban city; only 16 miles from the loop. Price $550, easy terms.
Address P S 117, Tribune.

BUY THIS QUICK!

Sac. 50x165 ft. improved lot, close to school, stores, and sta., good west side sub., for $460 if we can get $100 cash quick; restricted neigh. Address F S 317, Tribune.

FOR SALE—FORCED TO SELL MY 5 RM. bungalow; furn. ht., sewer, water, gas and elec., pvd. st., lot 50x250; close to schools, stores, trans.; price $4,500; $250 cash, $45 mo. Address E 180, Tribune.

FOR SALE — AT COST, MY BERKELEY property, 50x137 ft., sewer, water, sidewalks in; best loc.; 4 blks. Aurora-Elgin, nr. sch., churches. Spaulding 5734.

FOR SALE—1 5 AC., PAVED RD., FRONTage; priv. owner; $550; terms. Dea. 6965.

REAL ESTATE—SUB'N—MISCELLA'S.

SPECIAL ANNOUNCEMENT

We are offering for immediate sale in one of Chicago's finest suburbs of beautiful homes, paved streets and ideal transportation, where $50 per ft. is considered cheap, a few beautifully located 50 ft. lots at the give away price of $460; $95 cash and $5 per mo.; close to station; inspection will convince you that this is a real bargain and seldom offered investment that should yield splendid profits; only a few; write at once for free tickets to inspect. Address E F 471, Tribune.

LOOK! CORNER

In fastest growing suburb only 35 min. from Chicago loop on C., B. & Q. R. R.; 1 blk. from sta.; one half population pass daily; this is a wonderful site for most any kind of business; will sacrifice if sold at once; will sell on easy terms to suit purchaser; all improvements in. Address E F 600, Tribune.

MUST SELL

My cottage on ¼ acre land; water, gas, elec.; 3 blks. from sta.; 2 blks. from stores, schools, and churches; complete plumbing, French windows; porch across front; new, never has been lived in; $250 down and $32 per mo. Address E F 516, Tribune.

REAL ESTATE—ACRE PROPERTY.

FOR SALE—80 ACRE FARM ABOUT ONE mile from Monee, Ill., fronting on highway; ripe for subdividing; will take equity in good 4 or 6 apt. bldg. in part paymt. Farm subject only to $12,000 1st mtge. Address E E 123, Tribune.

42 ACRES.

Cook county, 4½ mi. Chicago limits, mostly wooded; incl. valuable corner. Barg. A. L. Walker, 16 S. Washington, Hinsdale. Tel. 742.

REAL ESTATE—SUMMER RESORTS.

FOR SALE—LAKE FRONTAGE, GUN LAKE, Mason Co., Mich.; lots, island, peninsula, or acreage; all wooded; sandy beach; fishing unexcelled; trout streams near by. ISENBARGER, Freesoil, Michigan.

FOR SALE — MUST SELL AT BARGAIN, new cottage at Lake Catherine nr. Antioch, 4 rooms, 50 ft. wooded lot. Will take Chicago lot in part payment of equity. Address E E 121, Tribune.

FOR SALE—MY COTTAGE AND ACRE ADjoining summer resort on Fox river. Small down payment, balance like rent. Address G M 553, Tribune.

Today's Best Bargain, $1,000

4 rm. cottage, on beaut. sand bottom lake; $250 cash. Address H A 269, Tribune.

FOR SALE—BEST OFFER TAKES MY 50x335 riparian right lot in Lake Geneva's finest develop. Address F E 575, Tribune.

FOR SALE—SUMMER COTTAGE ON BEST fishing lake 60 miles from loop. $100 dn., $25 mo. Address E D 307, Tribune.

FOR SALE—SUMMER HOME LOTS; IDEAL sand beach; low prices; easy terms. E. C. KRAEMER, Green Lake, Wis.

FOR SALE—LOT AND COTTAGE, $50 DN. 40 miles city. Address F E 573, Tribune.

FOR SALE—COTTAGE, PLEASANT LAKE. Box 96, Whitewater, Wis.

REAL ESTATE LOANS.

SECOND MORTGAGE LOANS

And now we have new and larger quarters in which to handle second mortgage loans.

We occupy quarters on the fourth floor of the building at 105 W. Madison-st. Everything is brand new except the telephone number, and a loyal and efficient staff with an old fashioned welcome for our customers and friends.

Through the agency of The Chicago Morris Plan Bank we have set new and higher standards in the second mortgage business. We have taken second mortgages out of the orphanage and put them on the same high plane with other normal and well understood financial transactions.

Our rates remain unchanged. It is the wonder of our contemporaries how they can be so low. The interest of Mr. Julius Rosenwald, the support of the leaders of Chicago business, an experienced staff, all coupled together, make our achievement possible.

We will be glad to have any home owner in the city come in to see us and have a little chat about home finance.

The Chicago
Morris Plan Bank
Agent
105 W. MADISON-ST.

The relationship of The Chicago Morris Plan Bank to this second mortgage project is expressly one of agency.

We Buy
Monthly Payment
REAL ESTATE
CONTRACTS
on
HOMES

at reasonable rates—lower rates for large volume business. Ample funds to meet the needs of large-scale builders. Dependable, prompt service. Dealers exclusively in monthly payment real estate contracts on homes for 15 years. Assets in excess of $3,000,000.00.

WILLIAM F. PELHAM COMPANY,
111 W. Monroe-st., Chicago.
Telephone Central 6702.

SECOND MORTGAGES—LOWEST RATES. Quickest service. Longest maturities. REPUBLIC REALTY & MORTGAGE CORP., 110 S. Dearborn-st. Central 4804.

MORTGAGES.

FOR SALE — 1ST MORTGAGES, IN amounts $2,500 to $15,000, city and suburban property; full details upon request. Transportation Bank, 600 S. Dearborn, or address B T 432, Tribune.

WANTED—PRIVATE PARTY TO INVEST $35,000 in first mtge., commercial. Will make good prepayments. Address F O 276, Tribune.

2D MTGE., $6,900; PAY $100 MO. AND 6%; all due 47 mos. $1,000 discount, secured by N. W. side flat. Prop. guar. title. Address F A 577, Tribune.

FOR SALE—FIRST MORTGAGES; $1,000 or $1,500, on 160 acres, Michigan. I pay farm commission [15%] and furnish abstract. Room 319, 117 N. Dearborn-st.

WANTED—$4,000 1ST MTGE. FROM PRIV. party for 3 yrs. at 6%, allow 4% Com. secured by N. Side 4 flat, rents $1,314 yr. Address D S 528, Tribune.

2D MTG. OF $8,500, PAY. $100 A MO. AND int. 18 mos. Edgewater cor. 4 apt. heavy st. val., disc. 10%; 1st $25,000 5 yrs. str. Val. $40,000. Address D 239, Tribune.

WILL SELL AT SACRIFICE $7,000 MO. payt., 2d mortgage due in 3 years. W. B. Warbende, 1553 W. Madison. Monroe 0426.

$10,000 1ST MTG., NR. N. SIDE BUS. prop.; val. $35,000; will disc. 5% to private party. Address D 238, Tribune.

WILL SAC. $12,500 MO. PAYT. 2D MTG. due in 2½ yrs. for $10,750. Pensacola 0707.

FINANCIAL.

LOAN WANTED.

Chicago manufacturer, well established, selling now about 800 rated accounts, mostly dept. stores, from coast to coast, wants loan $25,000 from private party, man or woman, without services for which will be returned $100,000 in 250 weekly installments, beginning at one after date of loan. Or would also consider loan from several parties in 5 to 10 thousand denominations at same average return; concern is rated, ready for conservative expansion, selling a necessary household product through own sales force. Enjoys good reputation. If you have ready cash, clear facts will be shown that concern is making money and can ably shoulder additional expense. Bradstreet, banking and personal references from responsible friends. Address G D 418, Tribune.

STOCKS AND BONDS.

WILL BUY.

Private party will buy good bonds or stock for cash; prefer first mortgage or municipal issues. Address G M 363, Tribune.

WANTED—UNLISTED SECURITIES; HAVE market for unlisted stocks and bonds. Send list of what you have; will advise you best market price. Address F E 828, Tribune.

BUILDING MATERIALS.

Steel Bathroom Cabinets.

Slightly damaged by smoke from our recent fire but with good mirrors and glass shelves. Prices $1.85—$3.25—$4.50. Venetian, $7.35. HESS, 1207 S. Western-av. Phone West 3304.

250,000 CLEANED BRICK, $6 PER 1,000, delivered. Telephone Normal 8697.

PLASTER BOARD, ALL SIZES, VERY reas.; nails and cement; free del. Sac. 1200.

AUCTION SALES.

AUCTION AUCTION

For the Benefit of Creditors we will on

Thursday and Friday, April 18th and 19th,

at 2:00 P. M. each day, at our Salesrooms,

411-423 S. Market-st.

sell at Unrestricted Public Sale

500 ORIENTAL AND CHINESE RUGS,

in all sizes and weaves, including

Keshans, Mandarin Chinese, Sivran, Beloochistan, Silk Keshans, Shiraz, Sarooks, Dozar, Serapi, Lilehans, Kermanshahs, Anatolian Mats, Etc.

Collection on View Thursday Forenoon.

MICHAEL TAUBER & CO., AUCTIONEERS. 421-423 S. Market-st.

AUCTION.

THURSDAY, APRIL 18, AT 10:30 A. M. Second hand household goods, consisting of rugs, carpets, beds, dressers, drapes, linens, bedroom and dining room sets; household goods of all kinds. USED.
FLECKLES AUCTION HSE., PUBLIC AUCTIONEERS. 3841-45 N. Clark-st. Lake View 2260.

WILLIAMS, BARKER & SEVERN CO. 423 S. Wabash-av. General Auctioneers. Furniture, Carpets, General Household Goods. Telephone Harrison 3777.

ALBERT J. MENDELSSOHN & CO. Chicago's Leading Auctioneers. 606 S. Wabash-av. Tel. Harrison 8151.

COTTAGE FURN. AUCTION CO., AUCTIONeers & Appraisers. Furn. sale every Thursday. 4325 Cottage Grove-av. Kenwood 3282.

CLOTHING, FURS, ETC.

FURS STORED FREE.

Have your furs repaired now and pay in the fall. No extra charge for storage. Coats remodeled the way you want, only $30. Coats cleaned, glazed and relined, $20. Blumenfeld, 204 State-Lake Bldg. Dear. 1253.

HATS, COAT, DRESSES, AND SHOES; practically new. Midway 9361.

MODEL'S COMPLETE WARDROBE; SIZE 16-18. Plaza 4700, Apt. 204.

LAD. SPRG. COAT, $10; FOX FUR, $9; dresses, capes & capes. [illegible] 6760.

LOANS.
Personal, Property, and Salary.

Cash Credit

You may quickly establish a Cash Credit here which will enable you to obtain from

$10 TO $300

On your furniture, automobile, piano, Victrola, radio, etc. You retain possession of your property. Your furniture or auto need not be fully paid for

20 Months to Pay

$ 50.00, MONTHLY PAY'MTS..$ 2.50
$100.00, MONTHLY PAYM'T..$ 5.00
$200.00, MONTHLY PAYM'T..$10.00
$300.00, MONTHLY PAYM'T..$15.00
WITH INTEREST PAYABLE MONTHLY.
OTHER AMOUNTS IN SAME PROPORTION.

Pay faster if you wish—less cost.

You are charged interest only for the actual time you keep the money.

All dealings confidential: no indorsers; no fees.

Quick, courteous and confidential service guaranteed. Costs nothing to investigate. A friendly human organization established over 41 years.

WE MAKE SALARY LOANS.
CALL, WRITE OR PHONE.

METRO LOAN COMPANY

3 OFFICES FOR YOUR CONVENIENCE.
180 S. STATE-ST. SINGER BLDG. ROOM 800. PH. RANDOLPH 3468.
4803 N. LINCOLN-AV., COR. LAWR. ROOM 215. PH. LONGBEACH 3457.
9 S. KEDZIE-AV., COR. MADISON. ROOM 231. PHONE KEDZIE 1437.
UNDER STATE SUPERVISION.

Loans Made SAME DAY

$10 TO $300

Loans made on household furniture.
20 MONTHS TO PAY.
$ 60 monthly payment $ 3.00
$100 monthly payment $ 5.00
$200 monthly payment $10.00
$300 monthly payment $15.00
PLUS LAWFUL RATE OF INTEREST.

Lincoln Loan Company

Immediate Loans $10 TO $300

AT LEGAL RATE ON YOUR SIGNATURE ONLY
No Co-Makers—No Mortgages—No Red Tape.

Local Loan Co.

MONEY

Personal Loan Service

CommercialGuarantyCo.
UNDER STATE SUPERVISION.
11 S. LA SALLE-ST.

LOANS, SALARY AND FURNITURE.

State Loan Association

SALARY

OR FURNITURE LOANS

T. B. WARD

Quick Salary Loans

Mason Financial Co.

7%—PERSONAL LOANS—7%

SUPERIOR LOAN & MTGE.

Money for Every Need

Woodlawn-Winnett Co.

24 HOUR SERVICE.

$1.00 TO $1,000 LOANED

BUSINESS LOANS

LOANS.
Personal, Property, and Salary.

WE SAVE YOU NEARLY 1/3

ON

Loans $50 to $300

We Are Pleased to Announce a Sharp Reduction in Our Rates from

3½% TO 2½% PER MONTH.

You can now borrow from us at a saving of nearly one-third over our former rate and almost one-third less than the lawful rates.

HERE IS THE COST:

Under our new Reduced Rate on Loans payable in 20 equal monthly payments.
$100—Average monthly cost....$1.32
$200—Average monthly cost....$2.63
$300—Average monthly cost....$3.94

Other amounts up to $300 at same proportionate rate. Loans may be paid in full at any time, and you pay only for actual time you keep the money.

HOW WE MAKE LOANS.

We make loans up to $300 on household goods to men and their wives for domestic uses. We do not require outside signers—signature of husband and wife all that is necessary. Employers, relatives, friends or tradespeople are not notified.

Information Cheerfully Given.

Household Small Loan Co.

77 W. WASHINGTON-ST., Cor. Clark. Room 702 Chicago Temple Bldg. Telephone State 0151.
736 E. 63D-ST., 2d Flr., nr. Cottage Grove-av. Phone Fairfax 2839.
6255 S. ASHLAND-AV., cor. 63d. 2nd Floor. Phone Hemlock 4510.
4710 IRVING PARK-BLVD., 2d floor, near Milwaukee-av. Pensacola 4570.
1961 IRVING PARK-BLVD., cor. Lincoln-av. 2nd Floor. Buckingham 1008.

Loans $50 to $300 at New Low Rate 2½% A MONTH.

You save one per cent a month by borrowing from HOUSEHOLD.

HERE IS THE COST:

Household Finance Corporation

LOANS—$50 TO $300

C. C. ERD

DOGS, BIRDS, POULTRY, ETC.

327 W. MADISON-ST.

1307 N. CLARK-ST.

4458 N. MAJOR-AV.

FANCY FISHES.

JEWELRY, WATCHES, ETC.

100% Full Value Paid

Pawn Tickets and Diamonds

THE HIGHEST CASH PAID

HORSES, HARNESS, AND WAGONS.

2 PONIES

Beautiful saddle and driving ponies for children. Write or phone owner. MRS. WILLIAM HANFORD, Lone Pine Farms. Phone Jackson 8000, Racine, Wis.

HOUSEHOLD GOODS.
Central.

AUCTION AUCTION

For the Benefit of Creditors we will on
Thursday and Friday, April 18th and 19th,
at 2:00 P. M. each day,
at our Salesrooms,
411-423 S. Market-st.
sell at Unrestricted Public Sales
500 ORIENTAL AND CHINESE RUGS,
in all sizes and weaves, including
Keshons, Mandarin Chinese, Sisvan, Beloochistan, Silk Keshans, Shiraz, Sarooks, Dozar, Serapi, Lilehans, Kermanshahs, Anatolian Mats, Etc.
Collection on View Thursday Forenoon.
MICHAEL TAUBER & CO.,
AUCTIONEERS,
411-423 S. Market-st.

3 ROOM OUTFIT $99.75—$10 DOWN
4 ROOM OUTFIT $174.50

$15 DOWN,
BALANCE ON VERY EASY TERMS.
ALL NEW FURNITURE.

MAKLER FURNITURE CO.,
808 to 814 N. WELLS-ST.
8 Minutes from Loop; near Chicago-av.
11019-11023 S. MICHIGAN-AV.
at 110th-st., across from State Theater.
Open Mon., Wed., and Sat. Eves. Until 10.

BEFORE YOU BUY YOUR FURNITURE See Our

4 Room Outfit, $195
A $395 VALUE

ON SALE ONLY AT
HARTMAN'S
Bargain Outlet Stores,

4 Rooms Complete, $185

KESSEL BROS. FURN. CO.

4312 COTTAGE GROVE-AV.

JOYCE BROS.

6150-58 COTTAGE GROVE.

RUGS RUGS

KLEVER (SHAMPAY) KARPET CLEANERS,

Rugs and Furniture

4 Complete Rms., $175

JORDANS

DUNN BROS.

4444 W. MADISON-ST.

SAVE $500

HOUSEHOLD GOODS.
South Side.

SLIGHTLY Used and New Furniture Bargains

MOHAIR PARLOR SETS.$49
3 piece jacquard parlor set....$55
Linen frieze parlor set....$55
WALNUT BEDRM. SETS.$32
3 pc. walnut bedroom set....$60
3 pc. walnut bedroom set....$75
3 pc. walnut bedroom set....$95
9X12 WILTON RUGS......$10
9x12 Wilton rugs....$22
9x12 Wilton rugs....$29
WAL. DINING SETS, $35.
4 piece walnut dining sets....$42.50
7 piece walnut dining sets....$55.00
7 piece walnut dining set....$74.50

NELSON'S

6910 Cottage Grove-av.
Open eves. till 10; Sun. till 5.

ICE BXS., $5; BEDS, $2; RUGS, BUFFS., par., bedrm., dining sets, wardrobes, trunks, bed dav. sets, drsrs., $5; lib. tbls., $5; pianos vict., etc. Schwartz Bros., 640 E. 61st-st.

DINNIG ROOM AND LIVING ROOM SETS, office desk. Reas. Fairfax 8066.

North Side.

$50,000 Bankrupt Stock.

of brand new furniture must be sold at once for cash only; mothproof parlor set, $54; linen parlor set, $72; wal. dining set, $45; bedroom sets, $57; rugs, lamps, mirrors, desks, buffets, Coxwell chairs, tables, cedar chests, odd chairs. These are only a few of the many bargains. Come over, be convinced. Breakfast sets, PINK.

6542 N. CLARK-ST.

Open eve. till 10 p. m., Sunday till 5 p. m.

WILL SELL FOR CASH

bankrupt stock brand new furn. in our fireproof bldg. Linen jacquard par. sets, $69. Silk mohair par. sets, $95. Linen frieze par. sets, $129. Walnut bedroom sets, $69. Walnut din. room sets, $59. Also bargains in Wilton rugs and chairs, lamps. ALLEN'S FIREPROOF & VAN CO., 5822 N. Western-av.
Open daily till 9 p. m., Sun. till 5 p. m.

UNUSUAL VALUES in Good Used Furniture

New or Used Furniture

4 ROOM FURNITURE

FURNITURE BARGAINS.

CASH BUYERS—BARGAINS.

BILLIARDS AND BOWLING.

AEROPLANES.

BUSINESS CHANCES.

Apartment Hotel Bargain

Auto Accessories—Parts.

BARBER SHOP—2 CHAIRS.

BEAUTY SHOP.

BILLIARD HALL.

Candy and School Store.

CONFECTIONERY STORE.

Delicatessen—Light Lunch.

DELICATESSEN

DRUG STORE

Electrical Appliance Store.

SUBDIVIDER WANTED.

TAILORING BUSINESS

Address G K 203, Tribune.

BUSINESS CHANCES.

GROCERY AND MARKET.

GROCERY AND MARKET.

GROCERY AND MARKET.

Meat Market in Busy Groc.

PRINTING MANAGER.

LEASEHOLDS.

MOTOR TRUCKS.

BIG USED TRUCK SALE

AT General Motors Trk. Co. Br.

All trucks priced so that they will sell quickly. Come in today—see these REAL BARGAINS.

CASH OR TERMS.

General Motors Truck Co.
1700 W. PERSHING-RD.
Phone Virginia 1700.

MACK—2½ TON.

Fords, Chevrolets, Diam. T's

DUMP TRUCKS.

MOTOR TRUCKS TO RENT & WTD.

GARAGES—FOR SALE & TO RENT.

STOVES.

BUSINESS CHANCES.

MAN OF PARTS.

If you are over 35, of good education, college man preferred, have $1,100 which you are willing to part with to carry stock and establish credit in order to earn $5,000 to $20,000 per year, can do personal selling and begin work immediately, wire me, vice president national organization established 20 years, well rated, and I will go right out and show you how to make $50 for every day you work. Address G A 212, Tribune.

DEPENDABLE MAN

wanted to take one-fifth interest in a going radio manufacturing business with large orders on hand. Radio experience not necessary. This is an executive position requiring just plain business sense handling office hands; $5,000 investment required; bank references. Give your phoen number for full details. Address G K 115, Tribune.

24 ROOM HOTEL.

Any reasonable offer taken; excellent lease. Call Delaware 5503.

STORE — AND 6 ROOM FLAT, BRICK building, on Lincoln-av., near Lawrence. Phone Ravenswood 1581.

BUSINESS SERVICE.

INVENTIONS TO ORDER.

Scientific knowledge, creative ability, originality and unlimited mechanical, electrical inventive ingenuity. Think up a great seller, own and control it, pay me only when perfected. Address H M 107, Tribune.

WE SELL FOR CASH ANY BUSINESS. CITY OR COUNTRY. QUICK ACTION. WHITE REALTY CO., 127 N. DEARBORN. CENTRAL 4001.

PATENTS PROCURED — EASY TERMS. Booklet free. Practical inventions financed or marketed. SANDERS, 538 S. Clark-st.

BUSINESS CHANCES WANTED.

WILL INVEST IN PATENTS OR GOING bus.; have 25 years' experience, developing mfg., production and sales of mechanical devices. Address D 357, Tribune.

YOUNG MAN WITH $1,000 AND SERVices in some legitimate business; refs. exchanged. Address F 66, Tribune.

HOUSEHOLD GOODS WANTED.

CALL KENWOOD 3282

WHEN YOU'RE READY TO SELL YOUR HOUSEHOLD GOODS. HIGHEST CASH PRICES PAID. CONSIGNMENT SOLICITED.
Cottage Furn. Auction Co.,
MOVING AND STORAGE A SPECIALTY.

ATLANTIC 2290

PHILPOTT'S BUYERS MEAN MONEY TO you. See us first, get more. We are as near as your phone. Open Sunday.

THOS. W. PHILPOTT & SON

QUICK ACTION—CASH

Goold Fireproof Storage Co., Moving and Storage.

HARRISON 3151.

HIGHEST CASH PRICE

AUTOMOBILE LOANS.

CASH

in 10 Minutes—No Delay.
DRIVE AS YOU PAY.
Auto and Truck Loans
$350 TO $10,000
CONFIDENTIAL. NO INDORSERS.
15 YEARS AT SAME LOCATION
WINTER-HIRSCH
1842 S. Michigan-av.
PHONE CALUMET 4586.

AUTO LOANS 1¾% PER MONTH.

$100 loan for 1 month cost....
$300 loan for 1 month cost....
$500 loan for 1 month cost....
$1,000 loan for 1 month cost....

Any amount from $100 to $2,000. Any length of time from 1 month to 18 months.

DRIVE AS YOU PAY.
Loans Made in 10 Minutes.
NO RED TAPE. NO INDORSERS.
NOTES REFINANCED.
If your present notes are too large we will reduce your monthly payments.
STAR AUTO SALES
1328 S. Mich.-av. Cal. 1091.

Where You Make A Loan Is Equally Important as the Cost

When in need of a quick loan or if you want your present notes reduced to easier payments PHONE OR CALL at our nearest office.
Lowest Rates. No Indorsers.
AUTOMOBILE BONDING CO.
105 W. MONROE. RANDOLPH
11436 S. Michigan-av.
7850 S. Halsted.

AUTO BANKERS

SINCE 1912
1240 S. Michigan-av.
1217 Devon-av.
6838 Stony Island-av.
LEWIS E. BOWER

Cash Advanced in 15 Minutes Autos and Trucks

Motor Car Finance Co.
2411 S. Michigan-av.

MONEY LOANED ON YOUR CAR WHILE YOU WAIT.

DRIVE WHILE YOU PAY.
Note reduced or refinanced.
GARFIELD MOTOR CO.

LOANS by PHONE

Call State 1919.

CAR OWNERS FINANCE CO.

$300 LOAN COST

AUTO LOANS

PAY NO INTEREST

AUTO CREDITS FOR SALE.

CHRYSLER—SAVE

CASTOFF CLOTHING.

PACK...

Our used Packard... fairly priced...

PACKARD...

SOUTH...

NORTH...

WEST...

PACK...

AUTOMOBILES—GASOLINE.

PACKARD

Our used Packard cars are fairly priced because each one was bought on a sound business basis. In buying used cars we pay every dollar that the cars are worth—and no more. We are not tempted to offset over-allowances by inflating prices on used cars. We price our new cars right, buy our used cars right, and treat our used car customers right. We are just as jealous of our used car reputation as we are of our new car standing. "Ask the Man Who Owns One" applies equally to new and used Packard cars.

RECONDITIONED AND USED PACKARDS Offered by PACKARD MOTOR CAR CO. OF CHICAGO and their authorized dealers.

SOUTH SIDE

PACKARD 6, 3-33 SEDAN. Your choice of two specially prepared for this week-end; one in blue, the other in green. Both are completely equipped, reconditioned mechanically; have very good tires and ideal for family use. Either one priced at $900. Offered by John S. Jackson & Co., 7320 Stony Island-av. Plaza 2000.

PACKARD 8 3-43 7 PASS. SEDAN. One that cannot be distinguished from new in every respect. Refinished, reconditioned, and guaranteed. Has cowl band and lights, tires practically new, heater, etc. Try to match it for beauty, performance, and value. Our price $2,000. Packard Used Car Store, 2235 Michigan-av. Calumet 7408.

PACKARD 6 1-26 TOURING. An excellent ... Refinished, renickeled; all the equip- ...

AUTOMOBILES—GASOLINE.

CADILLAC

Northwest Branch

4114 IRVING PARK-BLVD. Avenue 2100.

CADILLAC 341 SEDAN, 1928. THE MAGnificent 7 pass. in original blue finish that gives new car appearance. The interior in brown mohair is spotless. Has Firestone tires, spare, and all Cadillac appointments. The famous 90 degree V type 8 cyl. engine performs perfectly; 90 day warranty. Splendid value, $2,550.

CADILLAC 314 COUPE, 1927. THE STYLish 5 pass. beautifully refinished in blue, with splendid brown mohair interior, U. S. Royals, spare, spotlight, and all Cadillac equipage. Mechanically reconditioned by Cadillac. Carries a 90 day warranty. Only $1,850.

NASH "400" SEDAN, 7 PASS., 1929. SO carefully used that the attractive blue finish and blue mohair interior to match do not show mark or blemish. New Goodyear tires, spare, and full equipment. The smooth, powerful 6 cyl. motor will give new car satisfaction. Now $1,750.

PACKARD 6 SEDAN, 1926. THE DESIRAble 5 pass. in original blue finish with stylish gray broadcloth interior that give wonderful appearance. Disc wheels with splendid tires, spotlight, and other equipment. In excellent mechanical condition. Priced low, $950.

CADILLAC 314 BROUGHAM, '26. THIS popular 5 pass. model refinished in green; the brown mohair interior shows little sign of use. Splendid tires, spare, and all Cadillac accessories. The 90 degree V type 8 cyl. motor performs faultlessly. Unusual value at $950.

NASH 4 PASS. COUPE, 1927. SPLENDID appearance in original blue finish, with excellent brown mohair interior. Has disc wheels with Fisk tires, spare, bumpers, etc. The 6 cyl. motor smooth and quiet. Now only $700.

Oak Park Branch

826 MADISON-ST. Phone Austin 6072.

CADILLAC 314 SEDAN, 7 PASS., '27. Smartly refinished in two tone gray with blue panels; the interior in brown mohair appears new. New U. S. Royals, spare, Lorraine spot, and all Cadillac appointments. The 90 degree V type 8 cyl. motor is mechanically excellent. Carries a 90 day warranty. Attractive value at $1,725.

LOCOMOBILE JR. 8 SEDAN, 1927. THE attractive 5 pass. Newly finished in light blue; ...

AUTOMOBILES—GASOLINE.

Bird-Sykes

Established 1903. GRAHAM-PAIGE DISTRIBUTORS.

2211 Michigan-av. Telephone Calumet 1081.

2246-2248 Michigan-av. Telephone Calumet 1080.

PAIGE 6-72 4 DOOR SEDAN 5 PASS. This car should appeal strongly to the purchaser who insists upon absolute value for every dollar invested, a car that is truly economical to operate and one that presents more and better looks than any other car in its class built at the time or since then. Car has perfect duco finish, hydraulic 4 wheel brakes, practically new tires, step plates and everything else that goes to make up a complete car. It's reconditioned and guaranteed. Try to match its value and performance with the car you have been thinking about. $425.

GRAHAM-PAIGE 619 4 DOOR SEDAN. Here's one of the smartest closed car creations, the favorite of the designers and a type car rarely found in these columns. It has not been abused in any way and is equal to new in appearance and details; has side mountings, natural wood wheels, fender wells, 2 spare wood wheels and tires complete, cowl band and side lights, shock absorbers, etc. Remember, this is the car with 4 speeds, forward standard shift, and one that will give you a real sensation. Backed by Bird-Sykes guarantee. $1,075.

PAIGE 5 PASS. 2 DOOR SEDAN. If you are contemplating spending from $250 to $800 for a closed car, we believe it would be folly to invest in any car before seeing and riding in this one. Mechanically it's as near perfect as an automobile can be; the finish is high grade and should stay like new for some time to come, and it handles as easily, goes as fast, and just as efficient on gas, oil and tires as cars costing three times as much. This is a full sized 5 passenger, and one that any family would be proud to own. It's a special for today and, of course, quick action should be rewarded. $375.

STRAIGHT 8 PAIGE SEDAN, Model 8-85 with 4 speed transmission and finished in beautiful maroon. In no way can it be distinguished from new. Interior is positively like new. Guaranteed mechanically. Equipment is complete and first class. We would like the opportunity of showing this car to interested persons who are seeking high grade transportation and would appreciate a "kick" in mechanical performance. Nothing you can buy at this price or anywhere can approach it for handling ease; good looks, substantiality or high resale value. It is priced especially low at $875.

GRAHAM-PAIGE 629 SEDAN. This is a 4 door 5 passenger delivered very late in '28; has side mountings, de luxe equipment, first class mechanically and backed by the Bird-Sykes guarantee. Its appearance is per- ...

AUTOMOBILES—GASOLINE.

B-U-I-C-K-S

AUTHORIZED DEALERS.

1929-47	Master, 5 pass. Sedan [Demo.]
1928-50	Master, 7 pass. Sedan; 6 wire whls.
1928-47	Master, 5 pass. Sedan; 4 door.
1928-51	Master, 5 pass. Brghm.; blk. duco.
1927-58	Master 5 pass. Coupe; Maroon duco.
1927-48	Master, 4 pass. Coupe.
1927-40	Master, 5 pass. Sedan; 2 door.
1927-51	Master, 5 pass. Brougham.
1926-47	Master, 5 pass. Sedan; 4 door.
1926-51	Master, 5 pass. Brougham.
1926-20	Std. 6, 5 pass. Sedan; 2 door.
1926-27	Std. 6, 5 pass. Sedan; 4 door.
1926-28	Std. 6, 4 pass. Coupe.

Above cars are all reconditioned. Absolutely new car appearance. Guaranteed.

Many Others—All Makes.

TERMS. TRADE.

WEST SIDE BUICK CO., 4666 WASHINGTON-BLVD. Austin 0700. Open Evenings and Sunday.

BUICK 1926 SEDAN.

Master Six 5 pass. This car presents all the appearance of new and will give a good many thousand miles of service. Priced to move quickly.....$620

BUICK MOTOR CO., [FACTORY BRANCH.] 21st-st. and Calumet-av. Phone Calumet 0782.

BUICKS. BUICKS.

An excellent selection of GOLD SEAL GUARANTEED cars at our two showrooms offer an unsurpassed choice of all models to suit the most discriminating buyer.

JAMES LEVY MOTORS COMPANY, Indiana-av. at 23d-st. Calumet 4626. Ogden, at Monroe-st. West 3588.

BUICK—VICTORIA. THIS RECENT STANDard 6 looks and runs better than many new Buicks selling over $1,000. It's a 4 pass. coupe that is excellent mechanically. The appearance is unusually attractive; 4 wheel brakes, snubbers, driving light, spare tire, bumpers, etc.; $625; terms. Studebaker Sales, 2036 S. Michigan-av.

BUICK—WILL SACRIFICE FOR QUICK sale my 1927 Master, 5 passenger Sedan; has new tires, fully equipd., and has just been completely overhauled; car looks like new. Will consider trade and arrange terms. Mr. Hansen, 2301 Monticello; Belmont 4581.

BUICK 1928 SEDAN.

7 pass., absol. like new in every detail; also a 1927 7 pass. in wond. cond. Jackson Park Buick Co., 7001 S. Chicago-av., 1 blk. west of Cottage Gr.-av. Fairfax 4501.

Buick Convertible Coupe.

Beautiful cream finish, black striping, rumble seat, natural wood wheels, Gold Seal guarantee. Come in and see it today. THE BUICK, 64 E. 55th-st. Oakland 7000.

BUICK—SEDAN, MASTER 6, MODEL 27-47. Check over every detail and you'll agree this Buick is in top notch shape; 4 wheel brakes and many valuable extras; motor is ...

AUTOMOBILES—GASOLINE.

CHRYSLER—SEDAN. YOU CANNOT DUplicate this Chrysler any place else at our price; 4 wheel brakes, bumpers, spare tire, etc. Attractive tan finish; motor runs like clock work. See this today. Only $385. Liberal terms. Studebaker Sales Co., 2036 S. Michigan-av.

CHRYSLER—72 VICTORIA.

4 pass. coupe, used only a few months; $1,095. Also 72 Royal sedan, like brand new, $1,095. Thomsen Bros., 7334 N. Clark-st.

CHRYSLER—1928, MODEL 72, 4 DOOR SEdan, $895; driven 2,700 miles; finish, upholstery and condition exactly like new; lots of extras; ninety day guarantee; terms or trade. Always open. 2810 W. Madison-st.

CHRYSLER—IMPERIAL 80 SPORT PHAEton, late 1927, $750; very classy; in new car condition throughout; fully equipped; ninety day guarantee; terms or trade. Always open. 2810 W. Madison-st.

Chrysler 75 Roadster.

DRIVEN LITTLE OVER 1,500 MILES. BROKER WILL SACRIFICE TO SELL FAST. CALL BITTERSWEET 3276.

CHRYSLER—70 SEDAN, 4 DOOR, $450. Reduced; like new in every way. TOM HARRIGAN, inc., 452 Madison-st., Oak Park. Austin 1220.

CHRYSLER—1928 MODEL 52 COUPE $435. Chrysler, 1927 Model 60 Coach.....$465. Cannot be told from new. J. V. Morse Finance Co., 2452 S. Michigan. Always open.

CHRYSLER — SPORT SED., LATEST '28 guar. perfect like new; bargain terms. property owners $125 down, balance 18 months. 7128-30 S. HALSTED. TRIANGLE 9700.

DIANA—SEDAN. LATE MODEL STR. 8 that your neighbors could not tell from a new car. The tires appear unused; the interior is very clean and the finish glistens like a new dollar. Equipped with 4 wheel brakes, shock absorbers, shutter front, spare tire, bumpers, etc. $685. Terms. Studebaker Sales, 2036 S. Michigan-av.

DODGE—COUPE, LATE '25; NEW FIREstone balloon tires and battery; original paint; A1 condition; will furnish bill of purchase; $250. Call Seeley 7556 before noon. Ask for architect.

DODGE SENIOR 6 SEDAN.

1928; absolutely like new; cash or trade. CHEAP. Call Monroe 1834.

DODGE—1927 SEDAN; LIKE NEW. $325; original and like new; fully equipped. A real buy. Terms. Trade. 2275 Milwaukee.

DODGE—1928 SED., RUNS PERF., $450; guar.; tms., trd. Finance Co., 2327 Milw.

DODGE—1924 SEDAN; A1 COND.; $195; Lange Buick, 3850 North-av. Cap. 1128.

DURANT COACH, 1928.

4 cyl. model, like new; carries factory guarantee; $475. Durant Factory Branch, 2317 S. Michigan-av. Cal. 0824. Open eves.

ELCAR—STR. 8 BRGHM., '28, $785; terms. 5107 N. Clark.

ERSKINE—SEDAN. LOOKS AND RUNS better than many new cars selling for over $1,000. Has very low mileage. The finish ...

AUTOMOBILES—GASOLINE.

HUDSON—NASH USED CAR DEPT. 1441-53 E. 75TH-ST. OFFERS 2 late model Balloon tire Coaches in extra fine condition. $275 each. Terms to suit. Trade. KULLBERGER-NASH CO.

HUDSON '29 LANDAU

Sedan, like new. Also 7 pass. custom built sedan in excellent condition. '28 Hudson, 4 dr., 5 pass. Sedan. Perfect. '28 Hudson Coach; excel. throughout. Snap. Guaranteed in 1st class condition; bargains. Terms, trade. Prop. owners $150 down. 7128-30 S. HALSTED. TRIANGLE 9700.

HUDSON — CUSTOM SEDAN, 1929, PRAC. new, latest style, spec. black-green finish with side mounts. Cost new $1,750; take $1,295, 1-3 dn., balance 18 months. Trade. 6528 Cottage Grove. Midway 1078.

HUPMOBILE SEDAN.

Dandy performance, attractive appearance; 4 wheel brakes, etc. Sacrifice for $495. Terms. Studebaker Branch, 3822 Lawrence-av.

HUPMOBILE

1928 CENTURY 8 TOWN SEDAN. Wire wheels, mounted forward; eight ply Super tires; shock absorbers, ball bearing shackles, and Lorraine light. Driven 11,000 miles. $1,550. 4700 WASHINGTON-BLVD. MANSFIELD 7700.

HUPMOBILE—SEDAN. THIS HUPP MUST be seen to be appreciated. It's the last word for classy appearance and spirited performance. Tires are like new. Equipped with 4 wheel brakes, snubbers, bumpers, spare tire, etc. $550; terms. Studebaker Sales 2036 S. Michigan-av.

HUPMOBILE—8, 1929 DE LUXE SEDAN; 6 wire wheels, 2 mounted forward; car actually run only about 1,000 miles and is as new as the day it left the factory; guar. perfect. Barg.; terms or trade. F. & F. Finance Co., 3333 Madison. Always open.

HUPMOBILE—'28 STR. 8, 5 OR 7 PASS. sedan. Real '28; serial E. 30471. Mech. perf. 90 day guar. Cost new about $2,675. Must sell. $995; terms, trade. See Finance Co. 3000 IRVING PARK-BLVD.

HUPMOBILE—6, 1926 SEDAN; HAS HAD very little use; must sacrifice on account death for best offer. Can be seen any time at Maywood Auto Supplies, 1119 Roosevelt-rd., Maywood. Call Maywood 74.

HUPMOBILE—6, 1929, 5 PASSENGER SEdan, $985; not even soiled; still new; every extra; ninety day guarantee and service; terms or trade. Always open. 2810 W. Madison-st.

HUPMOBILE — LATEST 1927 4 DOOR sedan, $525; driven 3,150 miles; like new; fully equipped; ...

AUTOMOBILES—GASOLINE.

NASH—BROUGHAM. THIS IS A REMARKable buy. A wealthy family wanted a 7 pass. car, so they sacrificed this Adv. Six at a low figure. Every detail of this car is practically 100%. The tires have little mileage and the interior has not a worn spot. The finish is like new. Has a sweet running motor. Equipped with 4 wheel brakes, trunk, heater, snubbers, bumpers, spare tire, etc. Today, $650. Terms. Studebaker Sales, 2036 S. Michigan-av.

NASH BROUGHAM, 1927.

Advance Six, 4 door brougham on the 127 inch chassis; has full equipment, including built-in trunk, special bumpers, etc.; tires show no wear; upholstered in genuine Chase velvet mohair; engine is just broken in; an exceptional buy at our low price. SOUTH SIDE NASH SALES, 1210 E. 63d-st.

NASH — 1927 4 DOOR BROUGHAM, $695; original cost $2,285; driven 3,850 miles; has trunk; fully equipped; can't be told from new; 90 day guarantee. Terms or trade. Always open. 2810 W. Madison-st.

NASH—1927 ADVANCED SIX, 7 PASSENger sedan, $795; original cost over $2,000; like new; low mileage; fully equipped; 90 day guarantee; terms or trade. Always open. 2810 W. MADISON-ST.

NASH—LATE 1929 ADVANCED SIX, 4 DR. de luxe sedan, $1,225; driven 1,075 miles; exactly like new; fully equipped; ninety day guarantee; terms or trade. Always open. 2810 W. Madison.

NASH—1928 SPECIAL SIX SPORT CPE., $575; like new; lots of extras; ninety day guarantee; terms or trade. Always open. 2810 W. Madison-st.

NASHES—$20 DOWN.

All models; driven very little. Real sacr. $20 down, bal. 18 mos. 2022 N. California.

NASH, 1927 SPL. 6 COUPE..........$525
Nash, 1926 Spl. 6 Coach..........$325
Terms and trade. Open eves. and Sunday. J. V. Morse Finance Co., 2452 S. Michigan.

NASH—1928 SEDAN, 4 DOOR, $595; SPEcial 6; 90 day guarantee. Terms or trade. Fitzpatrick, 6555 Cottage Grove. Mid. 4200.

OAKLAND 1927 RDSTR., rumble.....	$495
Oakland 1927 Sedan, 4 door..........	495
Oakland 1927 Coach; looks like new..	445
Oakland 1927 Coach; a real barg.....	395
Oakland 1927 Landau Sedan, clean.....	395
Oakland 1926 Coach, excel. cond......	295

1-3 down. Trade. Always open. Fitzpatrick. 6555 COTTAGE GROVE. MIDWAY 4200.

OAKLAND — 1927 SPORT ROADSTER. A real bargain, just the car for you. It has lots of extras; $195 down, bal. small monthly payments. 47 E. 55th-st.

OAKLAND—1929 LANDAU SEDAN, 3 months old; positively like new; bargain at $1,150. Franklin Motor Car Co., 2000 Michigan-av. Victory 2000.

OAKLAND—LATEST 1929 SEDAN; FULLY equipd.; dr. 2,300 mi.; guar. perf.; $985. MURPHY, 3327 Milwaukee, at Crawford.

OAKLAND—'28 ALL AM. CABRIOLET coupe. A1 cond., 6 wire wheels with side mounts. $785. Finance Co., 2929 Madison.

OAKLAND—1928 ALL AMERICAN COACH. ...

AUTOMOBILES—GASOLINE.

PONTIAC—LANDAU SEDAN. FINISH IS A beautiful sky blue. It's a recent model with many valuable extras. No one could ever tell this car was ever used. $485. Liberal terms. Studebaker Sales Co., 2036 S. Michigan-av.

PONTIAC—1927 LANDAU SEDAN. THIS is the best buy in town; fully equipped; you must act quick; $195 down, bal. small monthly payments. 47 E. 55th.

PONTIAC — 1928 COUPES, SEDANS AND coaches; fully equipped; $425 and up. 3922 IRVING PARK-BLVD.

PONTIACS—$20 DOWN.

All models; driven very little. Real sacr. $20 down, bal. 18 mos. 2022 N. California.

REO—SEDAN. WE RECOMMEND THIS AS one of our best buys. The appearance and performance will please the most exacting buyer. The original owner oiled and greased this Reo every 500 miles. Has spare tire, spotlight, bumpers, etc. $585; terms. Studebaker Sales, 2036 S. Michigan-av.

REO — FLYING CLOUD BROUGHAM, 5 pass.; owned by an official of this company; perfect condition; trunk, etc.; big saving; terms, trade. Butler Motors, Inc., Reo Distributors, 2325 S. Michigan-av. Michigan 2005.

REO—LATEST 1929 FLYING CLOUD SPT. sedan. Driven a few miles; 6 whls.; 2 fender mounted. Guaranteed; sell at big saving. 1801 W. 63d, cor. Wood.

REO—FLYING CLOUD, LATEST 1928 FIVE passenger sedan; driven 2,900 miles, $985; fully equipped; 90 day guarantee; terms or trade. Always open. 2810 W. Madison-st.

REO—WOLVERINE, 1928 BROUGH.; EQP. trunk, etc.; $635. 7616 Stony Island-av.

STUDEBAKER COMMANDER

THE CHAMPION OF ITS CLASS AT A BARGAIN PRICE

A recent model 5 pass. sedan that a prominent attorney used only to drive from his home in Lake Forest to the railroad station and back every morning and evening. Under such circumstances this car is naturally in the same new car condition as it was when originally purchased. The finish, upholstery and tires are in such fine condition that they will satisfy the most exacting buyer. The equipment includes 4 whl. brakes, snubbers, bumpers, spare tire, etc. Has a sweet running motor. This car holds all performance records in the world for automobiles of its class. It is a quality car in every respect and at our price of $845 it is certainly worth more than many brand new cars selling considerably higher ...

CLOSING OUT ALL CARS

LA SALLE

EDDIE MEYER SPECIALS.

NORTH SIDE

BUICKS AND OTHER MAKES.

R-E-O

REMOVAL SALE

WEST SIDE

FORD BARGAINS

Lincoln Specials!

Packards Packards

PACKARD, 1928 CLUB SEDAN

AUTOMOBILES WANTED.

Painting and Repairing on Deferred Payments

PACKARD

Swanson Leads Gambling Raid, but Finds Plan Had Been Tipped Off—Man Falls 60 Feet in Loop and Lives

[TRIBUNE Photo.]

STATE'S ATTORNEY USES SLEDGE HAMMER. John A. Swanson in action at the Biltmore Social and Athletic clubrooms at 2023 West Division street after gamblers fled. *(Story on page 1.)*

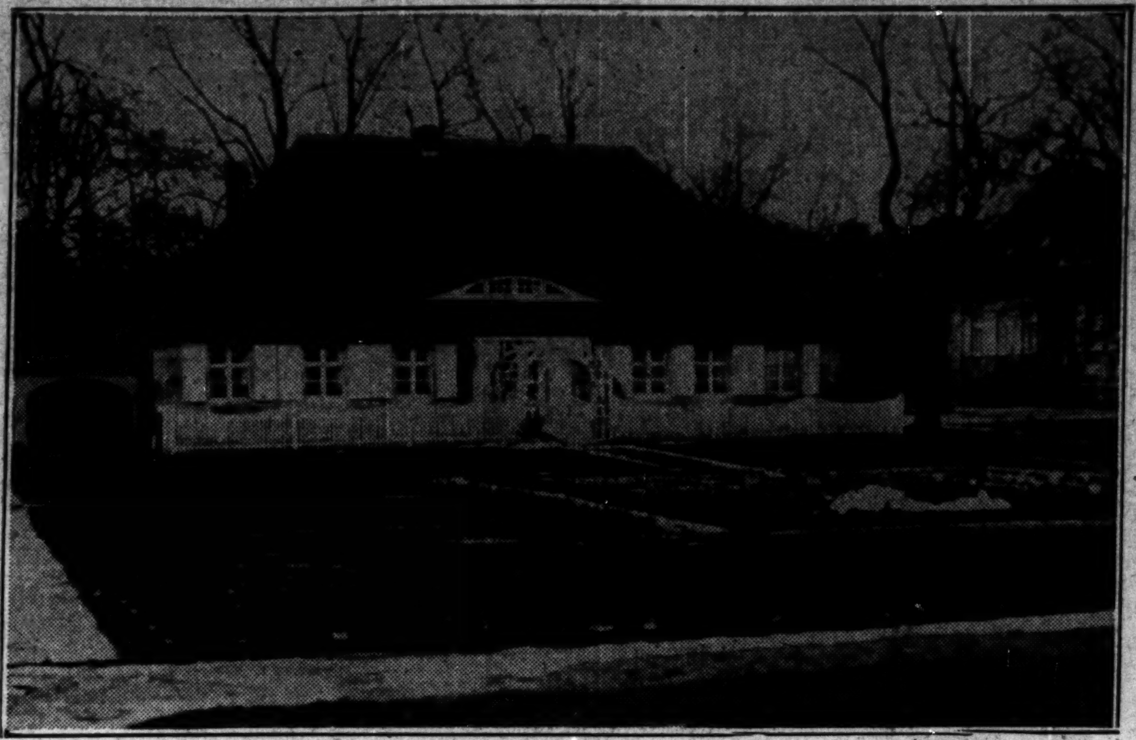

[Associated Press Photo.]

HOW TO TAKE POSSESSION OF HOUSE GIVEN HIM IS PROBLEM FOR EINSTEIN. Residence presented to Prof. Albert Einstein in city of Berlin. It has just been discovered that he can't take possession for five years. Meantime he is offered a vacant lot. *(Story on page 3.)*

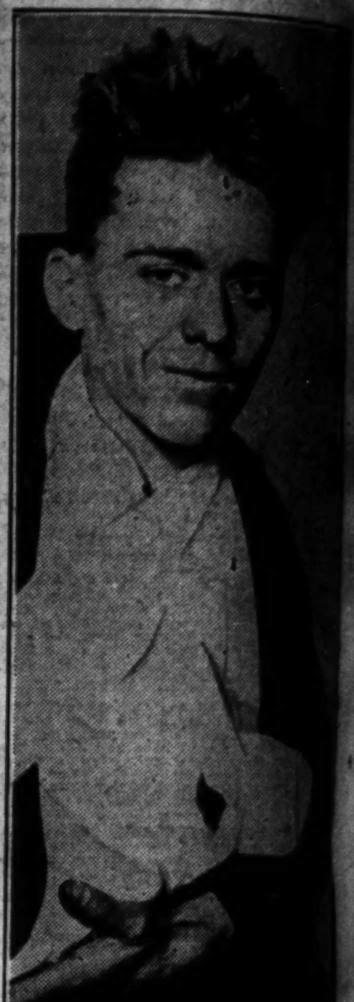

FALLS SIXTY FEET FROM LOOP SIGN THROUGH AUTO TOP AND LIVES. At left: Photodiagram showing how Edward Chaboen fell from letter H, below word Grill on sign at 68 West Madison street, to awning, bounced, and crashed through top of car, landing in front seat, only slightly injured. At right: Edward Chaboen after the accident. *(Story on page 1.)*

[TRIBUNE Photo.]

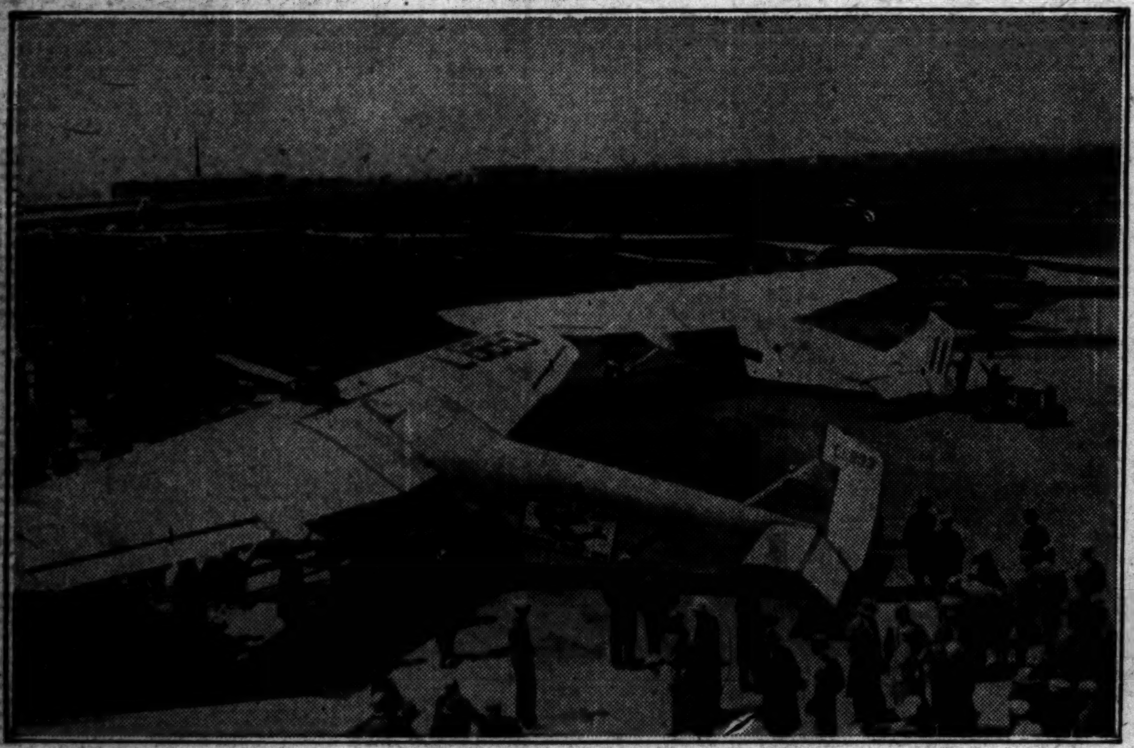

[TRIBUNE Photo.]

AIRPLANE FLEET MAKES FLIGHT FROM CHICAGO TO DETROIT. Scene at the Municipal airport before the planes took off. The flight was inspired by a desire to promote commercial use of planes. *(Story on page 8.)*

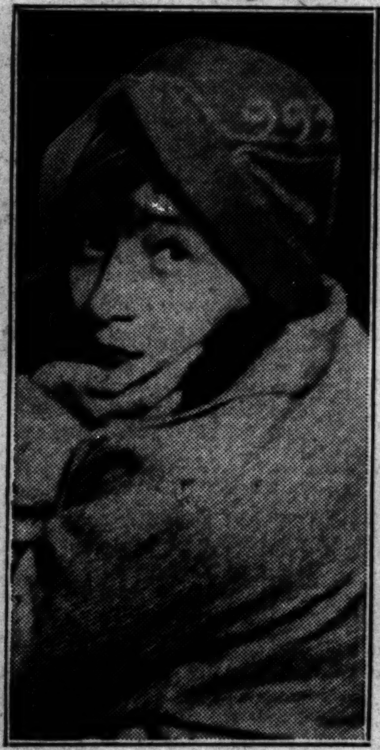

[TRIBUNE Photo.]

CAUGHT BY RADIO 8 MINUTES AFTER ROBBERY. William Kirsch and Jean Hill, whose auto license number was flashed over W-G-N, resulting in their seizure with loot. *(Story on page 3.)*

[TRIBUNE Photos.]

ENGLISH MOVIE STARS IN CHICAGO ON THEIR WAY TO THE EAST. At left: Ronald Colman, who is to see opening of new talkie in New York. At right: Clive Brook, his wife, and their children, Clive Jr., 3, and Faith, 7, on way to London.

[TRIBUNE Photo.]

NEW PRESIDENT OF OAK PARK VILLAGE BOARD TAKES OATH OF OFFICE. Henry Leadamen, village clerk (left), swearing in Charles Crysler, victor in recent election, as Willis McFeeley, veteran retiring village president, looks on. *(Story on page 20.)*

KILLED BY CHINESE. Herbert K. Smith, Seventh Day Adventist of Zionsville, Ind., bandits' victim. *(Story on page 17.)*

BELIEVED SAFE. Mrs. Herbert K. Smith, widow of missionary killed by Chinese bandits. *(Story on page 17.)*

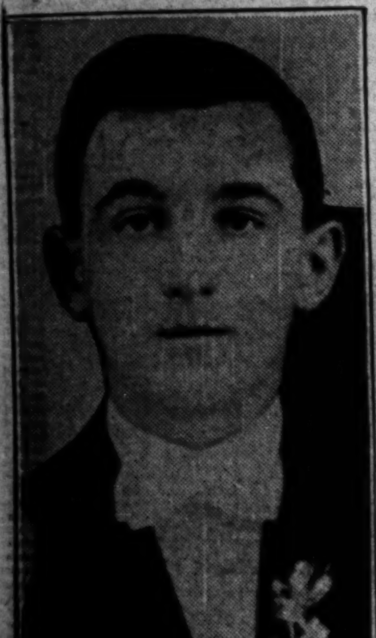

KILLED IN AUTO. Paul Tominicka, who lost life in grade crossing crash. *(Story on page 3.)*

[TRIBUNE Photo.]

ALL THAT WAS LEFT OF TRUCK WHICH WAS HIT BY ILLINOIS CENTRAL TRAIN. Wreck of auto in which Paul Tominicka was killed and his companion injured in 121st street and Perry avenue grade crossing accident. *(Story on page 3.)*

HOME RUN KING MARRIES FORMER FOLLIES GIRL AT EARLY MORNING MASS TO DODGE FANS. Left to right: George Lovell, best man; Babe Ruth and his wife, who was Claire Hodgson, and Mrs. George Lovell, matron of honor, leaving St. Gregory's church in New York City after ceremony which was held long before hour set. *(Story on page 23.)*

[Associated Press Photo: By Telephone.]